RCH 29, 1918.

COTT & Co

$50

st Modes for
Apparel
e most exacting taste
those fashions which
in these assortments
nd individuality.
at $40 and $50
ound which introduce a
the back. Sketched. $40.
ne whose coats fold back
ique vests. Sketched. $50.
se at $30 and $55
, chinchilla gray and old
pockets. Sketched. $30.
color and old blue, fash-
n the style sketched. $55.
tative Fashions from
5. Coats, $25 to $115.
uth.

SCOTT & Co

ig Day for
nd Frocks

s—Coats at $22.50
ines girls of 13, 15 and 17
serge in a bright brown
d above at the right.
ite—of Fine Net
6.75
tyle has an apron tunic—
r in the tiered skirt and
ashion pictured here at
Both have a touch of
rk and bandings of lace.
Easter Frock May
Be of Silk
aid taffeta, for example,
e sashes, $16.50.
a in rose or blue with sil-
girdles, $22.50.
gingham and crepe de
combined in shirt-waist
e skirt of the gingham,
se of crepe de Chine, $20.
uth.

SCOTT & Co

ow to Choose
Easter Hats

ower wreathed, with flut-
satiny straws in delicate
lso with flowers.
ilor styles wing-trimmed
ed by huge ribbon bows.
es about the crowns.
ew Sailors, $2.95
ft. The rough glistening
at $4.45 and $5.95. Most-
Some few in cherry color
uth.

All out for
The third Liberty Loan.
Get ready!

The Chicago Daily Tribune.

THE WORLD'S GREATEST NEWSPAPER

FINAL EDITION

VOLUME LXXVII.—NO. 77. C. [COPYRIGHT: 1918: BY THE TRIBUNE COMPANY.] SATURDAY, MARCH 30, 1918.—TWENTY-FOUR PAGES. THIS PAPER CONSISTS OF TWO SECTIONS—SECTION ONE. * * PRICE TWO CENTS.

FOCH TO STRIKE BACK

LIFT MEATLESS DAYS; HOTELS TO BE WHEATLESS

Hoover Asks Rich to Save So U. S. Can Feed Allies.

Washington, D. C., March 29.—Suspension of the meatless day regulations for thirty days, beginning tomorrow, was ordered tonight by the food administration in instructions telegraphed to all state food administrators.

Temporary relaxation of the meat restrictions was decided upon because thousands of hogs now coming into the market have increased the meat supply beyond the country's shipping and storage capacity.

Simultaneously, wheat and wheat products were wiped off the menus of several hundred of the country's leading hotels, in response to a request of the food administration that "every independent, every well-to-do person in the United States" should pledge complete abstinence from wheat until the next harvest, in order to supply the imperative needs of the allies.

Hear Hoover Warning.

Hotel managers who had come from every state in the union to hear new conservation regulations explained, were told by Food Administrator Hoover that the need for wheat was even greater now than when the new regulations were promulgated. A census of supplies has revealed that the harvest had been less than estimated and that shipping difficulties made it imperative to feed the allies from here instead of from the Argentine.

Mr. Hoover said the renunciation of luxurious foods must begin at the top of the social scale, not only to set an example, but because the industrial population is dependent to a large extent on baker's bread, which must have a considerable proportion of wheat to be durable.

Appeal to Hotels.

Therefore, Mr. Hoover asked the hotels which have as patrons people of wealth to set an example to their clientele and to other public eating places by refusing to serve any wheat whatever until the new crop comes in.

"We stand at the most critical period of our national history since the battle of Gettysburg," Mr. Hoover declared. "We may have to cut our wheat consumption more than one-half, but the sacrifice must come from those who have the most, not from those who have the least.

"Our wheat acreage this year will be greater than ever before, and if the Lord is good to us in the matter of weather our difficulties will be at an end by Sept. 1—that is not a long period of sacrifice."

Hotel Men Give Pledge.

The reply was an outburst of applause which died away as John McE. Bowman of New York, head of the food administration's hotel division, stood up.

"How many will rise with me to signify they will comply with the chief's request?" Mr. Bowman asked.

It seemed as if every one in the hall rose simultaneously, waving flags taken from the luncheon tables and cheering with abandon.

Dr. Alonzo Taylor, the food administration's representative on the war trade board, told the hotel men wheat was not a necessary element of diet but a luxury, which people have grown to prefer because of the superior appearance of the bread it produces.

Wheat Unnecessary in Diet.

"Wheat has no advantage in nutrition or taste over corn, barley, rice, or other cereals," Dr. Taylor declared, "and the patron who comes to you with the demand that he must have wheat and can't eat substitutes is either a slacker or a crank—and we need not humor either.

"The breakdown in the German food distribution system, I discovered when in Germany for the department of agriculture, was due to the fact that the system was administered for the upper classes, who could get hams at $60 each, butter at $5 a pound, and other delicacies at the best hotels if they had the money to pay. The poor people could not pay and were forced to suffer."

"We had all expected that the Armistice supply would be available in

(Continued on page 6, column 3.)

STEPPING STONES

THAT HOUR OF DAYLIGHT

By action of congress, clocks and watches are to be set an hour ahead at 2 o'clock tomorrow morning. The primary purpose is to give more hours of daylight to the people—a measure of conservation; also to save fuel and light. It is estimated that the saving in the nation's lighting bills will be $40,000,000 a year.

In the adoption of this daylight saving measure the United States is following the lead of practically every country in Europe except Russia.

The sun rose in Chicago this morning at 5:36; tomorrow (Sunday) it will rise at 6:34 a. m. It sets tonight at 6:13; tomorrow evening it will set at 7:14 o'clock.

Next June 22 and thereabouts the sun will set at approximately 8:30 o'clock p. m. instead of the usual 7:30.

THE WEATHER.

SATURDAY, MARCH 30, 1918.

Sunrise, 5:36; sunset, 6:13. Moon rises at 9:36 p. m.

Chicago and vicinity—Fair Saturday and probably Sunday; not much change in temperature; moderate variable winds. Illinois—Fair Saturday and Sunday, except unsettled in extreme south portion Saturday; not much change in temperature.

TRIBUNE BAROMETER.

TEMPERATURE IN CHICAGO. (Last 24 hours.)

MAXIMUM, 7 P. M. 47
MINIMUM, 3 A. M. 37

3 a. m.	37	11 a. m.	42	7 p. m.	47
4 a. m.	37	Noon	43	8 p. m.	46
5 a. m.	37	1 p. m.	43	9 p. m.	45
6 a. m.	38	2 p. m.	44	10 p. m.	45
7 a. m.	37	3 p. m.	45	11 p. m.	44
8 a. m.	40	4 p. m.	45	Midnight	44
9 a. m.	42	5 p. m.	45	1 a. m.	43
10 a. m.	42	6 p. m.	46	2 a. m.	43

Mean temperature for 24 hours to 7 p. m., 42; normal for the day, 39; deficiency since Jan. 1, 58 degrees.
Precipitation for 24 hours to 7 p. m., 0. Excess since Jan. 1, 2.16 inches.

YESTERDAY ELSEWHERE.

	Temp. 7 p.m.	High.	Low prev. night.	
New York	42	50	36	Clear
Boston	38	42	38	Clear
Washington	52	58	34	Clear
Galveston	68	76	68	Fair

Bryan Takes Own Bread Into Banquet Given Him

Aurora, Ill., March 29.—(Special.)—At a banquet given to William J. Bryan at the Hotel Aurora here tonight, Mr. Bryan created a surprise by unwrapping his own loaf of bread. Friends explained he has been ill and has been carrying his own bread with him.

SUMMER TIME IS HERE TOMORROW; LASTS 7 MONTHS

To Make Sure, Turn Clock Ahead Hour at Bedtime.

Get ready for summer time.

The next time the sun rises over the U. S. A. all clocks will have been turned ahead one hour by governmental decree. The hour set for the turning is 2 o'clock a. m. tomorrow (Sunday), but for those who don't expect to be up at that hour it will be permissible to fix 'em before retiring tonight.

Officially the new time, according to Dr. Henry J. Cox, chief of the weather bureau, will be known as "summer time." This is to keep it distinct and apart, in the weather records of years, from the "real time," as the old every day time is known.

Lasts Till Oct. 25.

"Summer time" will not last forever, as the same government decree which turns the clocks ahead tomorrow morning will turn them back again on Oct. 25. Thus will end "summer time." Dr. Cox said last night that the double duty will devolve upon his office of keeping the weather records according to "summer time" and "real time."

So, good readers, if on arising tomorrow morning you feel that you haven't slept quite enough—feel that another hour's snooze would be about right—blame it on summer time. Summer time, you know, always brings that drowsy lethargy. Also it has been suggested that you go to bed tonight an hour earlier than usual.

Three to Fix One Clock.

Don't forget to turn 'em up tonight and put summer time in your home.

Three men will be required to work an hour to change the time of the main clock of the Elgin National Watch works at Elgin. The clock is twenty feet in diameter and the pendulum weighs 500 pounds.

"They Shall Not Pass," Clemenceau to France

PARIS, March 29.—"The enemy will not conquer our resistance," Premier Clemenceau said, when surrounded by deputies at the Bourbon palace upon his return from the front this afternoon. "I do not wish to pose as a prophet. That is not my habit, but, come what may, they will not break through."

LATE NEWS BULLETINS

PARIS, March 29.—The feeling in French official and military circles and also with the public at large is that the new battle of the Somme is virtually lost for Germany and that for the allies the real counter attack is about to begin.

THE HAGUE, March 29.—The kaiser, elated by the advance of the German army, is once more putting himself in the foreground of the dramatic battlefield scenes.

A Vossische Zeitung correspondent relates how the emperor, on a trip over the battlefield, talked loudly to British prisoners, complimenting the officers on the bravery of the British troops.

LONDON, March 30, 3 a. m.—Premier Terauchi and Foreign Minister Motono of Japan, according to a Daily Mail dispatch from Tokio dated Tuesday, have announced that Japan is friendly to the Bolshevik government and sees no reason at present for armed intervention in Siberia.

PARIS, March 29.—American soldiers in France will adopt French war orphans and children of families made destitute by the war through a plan suggested by "The Stars and Stripes," the soldiers' newspaper, and approved by the American Red Cross.

PARIS, March 29.—Jean Bon, Socialist leader, said of the wrecking of a Paris church by a German long range gun: "At the moment when women, children, and the aged were imploring heaven to end the horrible butchery, the roof of the church, shattered by steel, responded with blood to their prayers.

"We add our indignant protest to those of the faithful against the crimes of false believers who mix blood with prayers. In France, England, and America there will be another conception of justice."

Continuous Flight from Dayton, O., to Washington

Washington, D. C., March 29.—Robert Bounds of the Standard Aircraft corporation of Dayton, O., made a continuous flight from Dayton to Washington today in a battle plane to be tested here by army officers. He started at 7 o'clock this morning and arrived at 3 o'clock in the afternoon.

COUNTER BLOW WITH U. S. MEN LIKELY SOON

Pershing Thousands Put Under New Generalissimo.

BULLETIN.

LONDON, March 30.—The French and British governments, according to the Morning Post, have decided to appoint Gen. Foch commander of the allied armies on the western front during the present operations.

The step was taken, the paper says, in order to obviate the difficulties due to the mixing up of British and French troops on various parts of the line. The Post adds:

"For some days past one of our armies has been placed under the command of a French general in order to secure complete combination of effort."

Field Marshal Haig, it says, concurs fully in the appointment of Gen. Foch.

(By a Staff Correspondent.)

Washington, D. C., March 29.—[Special.]—Only a few hours after it was announced officially that Gen. Foch, France's ablest soldier, had been given supreme command of the entente forces, Gen. Pershing, in a cable to the war department late tonight, made what was interpreted as an announcement that divisions of American troops will join the French and British troops in counter attacking the Germans.

The text of Gen. Pershing's cable follows:

"Have made all our resources available, and our divisions will be used if and when needed. The French are in fine spirits, and both armies seem confident."

Hundreds of Thousands.

The official interpretation placed on this message is that Gen. Pershing has placed his entire fighting force in France, a number that swells into the hundreds of thousands, under orders of Gen. Foch.

Gen. Pershing's statement that "both armies seem confident" is construed as referring to their confidence in the counter offensive, and "both" armies is understood to refer to the French and American forces.

Wilson Congratulates Foch.

President Wilson made the first official announcement of the selection of Gen. Foch as generalissimo when the White House gave out the text of a cablegram sent to the French general.

The text of the president's cable is as follows:

"May I not convey to you my sincere congratulations on your new authority? Such unity of command is a most hopeful augury of ultimate success. We are following with profound interest the bold and brilliant action of your forces."

The news of the appointment of

(Continued on page 4, column 6.)

Long Range Gun Kills 75 Praying in Paris Church

PARIS, March 29.—Seventy-five persons were killed and ninety wounded, most of them women and children, when a shell fired by a German long range gun fell on a church in the region of Paris while Good Friday services were being held, according to an official communication issued this evening.

Among those killed was H. Stroehlin, counselor of the Swiss legation in Paris.

The same church was struck by a shell during the celebration of high mass last Sunday, and many casualties resulted.

President Poincare visited the church, where he met Premier Clemenceau, Cardinal Amette, and the rector, who already had arrived. The president afterward visited the wounded.

Attack Arouses Indignation of Citizens.

The killing of the women and children who were praying in the church this afternoon has caused a feeling of horror and intense indignation in Paris. The German explosive missile fell amid an assemblage of peace loving people, who were beseeching heaven to send an enduring peace.

Feeling runs high in Paris tonight. It is no peace crowd that walks the streets or congregates in the cafes, theaters and churches. The stern resolution to conduct the war to a successful termination is written on the face of every one.

American Red Cross Aids Stricken.

The American Red Cross once more distinguished itself in rescuing injured persons from the edifice.

M. Grosseau, in the chamber of deputies late tonight, said: "The barbarian enemy resumed his bombardment on Good Friday, and his victims are numerous. It is with extreme sorrow and intense indignation that I note that most of them were assembled in church. We must not forget that justice and right shall have the last word before God and before man."

BATTLE RESULTS

LONDON REPORT

LONDON, March 29.—The latest official report by the war office follows:

Apart from local fighting at different points the enemy has not pressed his attacks today north of the Somme. We gained ground at certain places.

South of the Somme heavy hostile attacks developed during the morning in the neighborhood of Mezieres and Demuin. Fighting is still going on in this sector.

It is known from captured documents that the German attack yesterday astride the Scarpe had for its objective the capture of Vimy ridge and Arras. This attack was carried out by at least six divisions in the front line, with four assault divisions in support.

The impression made upon our battle position was inconsiderable and the fighting resulted in a severe defeat for the enemy.

In heavy fighting further south between Boiry and Serre, which had no greater success, no fewer than eleven hostile divisions were identified.

GIVE UP "POCKET"

The earlier report telling of the withdrawal of the allied forces south of the Somme follows:

North of the Somme we maintained all our positions. No serious enemy attacks have been launched during the day.

South of the Somme there has been heavy fighting. Our troops have been pressed back to a line running west of Hamel, Marceloave and Demuin. On the French front south of Demuin the French line runs through Mezieres, Le Neuville-Sire-Bernard and Gratibus to just west of Montdidier. There has been further heavy fighting today on this line.

Between Montdidier and Lassigny the French counter offensive continues. Fresh French troops are arriving. East of Lassigny there is no change in the French line.

BERLIN REPORT

BERLIN, March 29.—The official report made by the war office tonight said:

On both sides of the Scarpe we broke into the foremost English positions and took several thousand prisoners. Here and north of Albert the English continued their fruitless, costly attacks.

Between the Somme and the Avre we attacked again and drove out the enemy from old positions and from bravely defended villages in a westerly and northwesterly direction by way of Varfusee.

The French repeatedly delivered violent counter attacks against some sectors of our new front between Montdidier and Noyon.

The booty which has been ascertained up to the present, since the beginning of the battle, amounts to 70,000 prisoners and 1,100 guns. Of these the army of Gen. von Hutier brought in 40,000 prisoners and 600 guns.

BATTLE SLACKENS

PARIS, March 29.—The latest report from the ministry of war says:

Along the battlefront of the Oise there has been a notable diminution of the fighting during the course of the day. The offensive activity of the Germans was manifested only by local attacks on a few points along our front, which is being strengthened every day by the constant arrival of reinforcements. All these attacks were repulsed by our troops with losses for the assailant.

GERMANS MAKE ONLY ONE GAIN ON LONG FRONT

British Beat Back Many Attacks on North of River.

BULLETIN.

AMSTERDAM, March 29.—The German supreme command is about to deliver a new and mighty blow on another part of the front which will "tear a new hole in the already pierced enemy ring," the Vossische Zeitung of Berlin declares.

BULLETIN.

BERLIN, March 29.—(Via London)—Since the beginning of the great battle now in progress the German forces have taken 70,000 prisoners and 1,100 guns, says today's army headquarters report.

LONDON, March 29.—The British and French lines held firm today along the whole of the seventy mile front attacked by the Germans except in the one sector running south from the Somme to the neighborhood of Montdidier.

On this sector the British and French have retired from the "pocket" which was left when the Germans previously had driven to the north and south of the positions held.

By this shortening and straightening of the line it is hoped the defense of Amiens will be made stronger.

Where New Line Runs.

The official report issued by the war office today said that after hard fighting against heavy odds the allies withdrew to a new line.

The British line now runs from near Hamel on the Somme to Marcelcave, twelve miles east of Amiens, and thence to Demuin. There it joins the French line.

From Demuin south the French line runs through Mezieres, La Neuville-sur-Bernard, and Gratibus to just west of Montdidier.

Defeat Foe North of Somme.

The British to the north of the Somme have held their line in the face of the strongest onslaughts by the enemy. At some places they have gained ground.

The Germans had as their objective on the northern end of the line the capture of Vimy ridge and Arras. At least six divisions made the attack in the front waves with four divisions supporting them.

The battle, the statement continues, resulted in a heavy defeat for the enemy.

The Germans suffered exceedingly heavy losses. The British took prisoners.

"Arras at Any Cost."

German attacks before Arras failed, says a Reuter's telegram from the British headquarters from the front. The enemy succeeded in advancing his line south of the Scarpe to the ruins of the old reserve trench system from which the British ejected him a year ago.

North of the river the enemy

penetrated Roeux after prolonged fighting in which a British battalion made a heroic stand until it was surrounded and cut off. The British withdrew some hundred yards. German prisoners state that the attacking force consisted of shock troops instructed to take Arras at all cost.

"I do not think the enemy has abandoned his intention to try to take Arras," says the correspondent, "but he must bring up fresh divisions before repeating the attempt."

French Gain by Attacks.

The French in the vicinity of Montdidier have held all of the positions they won yesterday.

On the whole front between Montdidier and Lasigny the French are continuing their attacks, which have resulted in the recovery of some ground.

Greater results may be expected here, as the war office announces the arrival of new French divisions there.

A decided success for the French in this venture would be of great importance, as it would permit the "rolling up" of the German forces to the north and west.

Early British Reports.

The first report issued by the war office follows:

"Further strong attacks were made by the enemy at several points along the battle front. North of the Somme our troops have maintained their positions and have gained ground in places by successful counter attacks. A number of prisoners and machine guns were captured by us in this fighting.

"The enemy again suffered exceedingly heavy casualties. His frequent attacks, which were pressed with great determination throughout the day, gained only our outpost lines after several hours of severe hand to hand fighting.

Reserves Beaten Off.

"His reserves were then sent forward against out battle positions and were everywhere thrown back with great loss. Our machine gun, artillery, and rifle fire did great execution upon his ranks.

"South of the Somme also heavy and continuous fighting took place until late in the evening. Our troops, after maintaining their line all day in the face of repeated assaults by superior enemy forces, have withdrawn a short distance from their advanced positions."

Win by Massed Drive.

BRITISH ARMY HEADQUARTERS IN FRANCE, March 29.—(By the Associated Press.)—The Germans were able to penetrate Marcelcave only by means of heavy massed attacks, which gradually forced the British back.

The assaults on the extreme northern and southern parts of the battle field were in continuance of the Germans' scheme to swing their lines out so as to broaden the salient they hold and thereby possibly enable them to make an attempt to envelop Amiens.

Great Battle Near Arras.

The fighting east of Arras yesterday was of a most desperate nature, especially in the region of Telegraph hill, southeast of the city. Here the masses of troops struggled at close quarters throughout the day.

Neuville-Vitasse, southeast of Telegraph hill, was occupied by the Germans. They also succeeded in getting a hold on Orange hill, further north. From these positions they were continuing their offensive.

The resistance of the British yesterday south of Arras along the line of the Arras-Albert road was most gallant. Here the Germans advanced time after time for heavy attacks in the region of Ablainzevelle, but in every instance they were thrown back.

Battle for Marcelcave.

In their attacks south of the Somme upon Marcelcave the Germans pushed southward from Cerisy and then gradually swung westward until Marcelcave was occupied.

It was in this district that the invaders continued to make their greatest efforts. The British here are battling stubbornly and brilliantly against an advance which has been steady.

The conflict in this region has been most sanguinary, and at latest reports it was continuing along a line represented roughly by Hamel, Warfusee, Abancourt, and Marcelcave. This point seemed to mark the extreme advance against the British.

The German attack in this region was made from Cerisy, on the Somme, supported by artillery from across the river.

Resistance Is Growing.

WITH THE FRENCH ARMY IN FRANCE, March 28.—[By the Associated Press.]—At many places along the front of attacks the enemy is being driven back, and at others the French and British are offering firm resistance.

Infantry fighting has begun to give place to artillery battle, and in the next few days the guns may be expected to speak loudly. In this respect the British and French have the advantage, inasmuch as the Germans have been unable to drag much artillery with them.

They are engaged in establishing themselves in the positions to which they have advanced, but have not had time thoroughly to organize their defenses.

The main portion of today's fighting was around the northern sector of the battlefield, where both the French and the British had a successful day, counter attacking with great vigor where the Germans threatened to push most deeply into their lines. At present the front is most uneven.

During the first rush the Germans succeeded at some places in indenting the lines so that here and there were formed pockets which sooner or later must be straightened out.

Vast Forces Are Used.

Further details concerning the first part of the battle show that no fewer than thirty-eight German divisions were thrown simultaneously against a front held by only eight British divisions, overwhelming them and forcing them back. Behind these British divisions were only three others in reserve, but the troops fought valiantly and delayed the German advance for a considerable time.

Since then about forty-nine further German divisions have been hurled into the battle (a total of eighty-seven divisions, or, at the present estimated strength of the German division, about 1,000,000 men).

Not only the army of the Bavarian crown price, but also that of the German crown prince is engaged. The German generals immediately commanding the troops, from north to the south of the front attacked, are Von Below, Von Marwitz, and Von Hutier.

The army of Gen. von Hutier faces the French along the Oise. It is very quiet today, after the bloody defeat of its attempt to cross the river. Most of the bridges have been blown up.

Entente Artillery Gains.

The fighting has been much more severe in the sectors of von Below and von Harwitz. It is evident the allies are gaining the upper hand and mastering the enemy with artillery.

Owing to the terrible casualties among his aviators, the enemy is compelled to feel almost blindly for weak spots in the allied lines, which he has been seeking constantly so as to throw against them some of his dense masses. When it is remembered that the enemy has more than a division for every thousand yards of the front on which he attacked, an idea may be gained of the difficulties with which the allies have been beset.

At one point on the Crozat canal, where the Germans eventually gained a crossing, they made sixteen different attacks in one day. Finally the British corps which was holding the position fell back absolutely exhausted and the Germans crossed over a bridge of piled up bodies of their own comrades.

Drag Cannon by Hand.

The German advance has been more rapid at some points and the allies have scarcely had time to get away their cannon, as no horses were near. One French battery of 75s was dragged five miles with ropes by the gunners, who succeeded in saving it.

A German prisoner who was interrogated today said the German troops were greatly surprised at the small number of British dead found on the battlefield. They had been told the British in front of them had been annihilated. It was evident small groups had fought gamely to the last, giving the Germans the impression that large forces were facing them.

The same prisoner said the Germans had formed a special corps whose duties were to advance behind the fighting troops and strip all clothing from the dead. The bodies, he said, were buried without any covering, and the clothing thus obtained was served out again.

Best Troops Are Used.

Reports from other parts of the front seem to indicate that elsewhere the line is being held by mediocre divisions brought from the Russian front, the best troops having been withdrawn to participate in the battle. Every one of the divisions which has been identified since the offensive began had been already classified as effective. Among them are three of the famous Guard divisions and some of Bavarians.

Whether the Germans will hurl more divisions into the furnace is, of course, unknown. It is considered possible that they still have approximately forty divisions which may be used to replace those that have suffered the most heavily in the recent offensive.

GERMAN DRIVE AND POSSIBLE OBJECTIVES

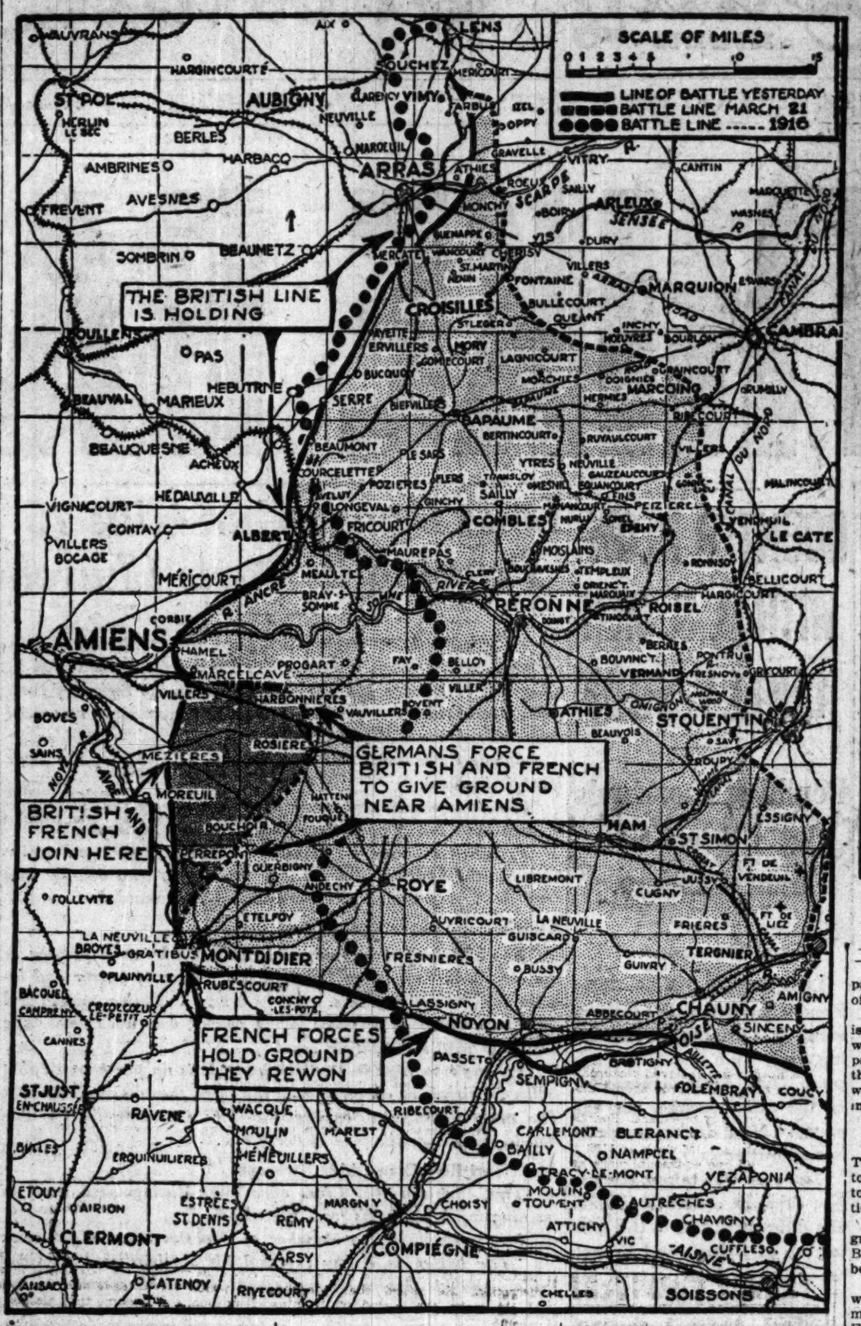

The British-French line is holding along the entire seventy-mile front except between Hamel and Montdidier, where retirement from a "pocket" was made.

Three possible targets may be aimed at by the German drive. One is to reach Calais from Arras, another to reach the sea from Amiens, and a third to reach Paris from Montdidier.

by the Germans, without bringing them success, are extremely heavy. The number of corpses found in the vicinity of Montdidier and near Piessier-de-Roye also confirms this statement.

"To the north of Montdidier Franco-British troops continue to hold the Germans on the line along the Avre river and in front of Neuville-Siere-Bernard, Mezieres, Marcelcave, and Hamel.

"Certain columns of German infantry and convoys, reported on the road between Laon and La Fere, were brought under the fire of our long range artillery and dispersed.

"There has been notable artillery activity along the remainder of the front."

Seventy Mile Battle Front.

The batle is now raging over a front of more than seventy miles. This extension of the line has increased the number of German reserves engaged. Although thus far no decisive success has been obtained anywhere, there is increased confidence here.

Says Allies Will Win.

Marcel Sembat, former minister of public works, in L'Heure writes:

"The situation is improving for us and improving rapidly. The German attack in the Montdidier region is likely to prove a formidable failure.

"Towards Amiens, which is the real objective of the Germans, their attacks are meeting with a stubborn defense. They must have Amiens to cut off the British. They must reach the sea to attempt an enveloping movement. Nothing will be spared to defend Amiens to the last."

How the Germans Attack.

The Germans are employing a new method of attack, the most conspicuous feature of which is smoke cloud camouflage, under cover of which successive waves of attacking forces advance in echelons. After a short and intense artillery preparation the first wave, armed with automatic rifles, machine guns, and new cannon mounted on low carriages for short range fire, is sent forward, firing at a range of 2,000 yards.

It is ordered to fire on the reserves regardless of the opposing forces right at hand, which the succeeding waves must account for. The task of the leading troops is to increase the advantage of surprise by preventing paralyzing counter attacks on the part of the reserves.

The result of these tactics usually is that the first wave is almost entirely wiped out. The second wave then passes ahead, to be followed by the third, and so on. Thus the oncoming waves have succeeded one another during the eight days of the great conflict.

BRITAIN'S FATE AT STAKE.

LONDON, March 28.—[Delayed.]—The battle for which no one attempts to give a name because it is on a scale too great for any geographical designation began one week ago this morning.

To say that it has been a week of the greatest strain and stress that the British people have ever known would be to make a a futile understatement.

The fate of England, indeed of the whole British empire, has been committed to the test of one clash of arms. Every one has realized this to the depth of his mind. The anxiety in the rural districts has been even keener than in the cities, where the frequent newspaper bulletins have furnished the public with food for discussion and speculation.

Political Factions End.

The most impressive effect of the crisis has been the sweeping aside of all political factional disputes. Today there is only the united nation, whose hearts are with the soldiers in France.

Before, the progress of the war had come to the level where discussion of policies and personality were consuming a considerable part of the people's attention and particularly the attention of politicians.

Today the pacifist journals have fallen into line with the others. They have dropped their criticisms of the management of the war and ceased to talk of peace by negotiation.

Regret at "Sideshows."

There are a few suggestions that the policy of "sideshows"—meaning diversions of military strength to distant fields like Mesopotamia and Saloniki—have proved mistakes; regrets are expressed that those forces are not in France.

There are feelings in some quarters that Gen. Sir William Robertson, chief of the eastern command, whom many believe is the country's ablest organizing general, ought rather to be at the helm.

There are reminders also that Redmond and Dillon might have brought all the manhood of Ireland into the fighting ranks had they been listened to. But the general feeling is that the errors of the past should be forgotten, and that the shoulders of all should be put to this day's work in so far as it can be done.

Look to the Americans.

An unknown factor in the battle toward which the English people are eagerly looking is the American army in France. "Where are the Americans? When are they coming in?" are questions being asked everywhere. All the Americans in London are being asked by their English friends for answers to these queries.

America has been depended upon to fill the gap left by Russia. The popular belief regarding the number of American troops in France probably is greatly exaggerated. Many believe there are a million or even two million Americans already on the European side of the ocean, and the actual weight of American support is likely to prove a sharp disappointment.

Takes a Hopeful View.

A hopeful view of the situation is given by the Morning Post's correspondent at the front.

"The greatest crisis is thought to be over," he says. "Fresh troops are coming up steadily and new batteries are laying the foundations of a formidable protective barrage.

"There are signs that the enemy is being pushed for reserves. He has thrown in one of his naval divisions which he has not done hitherto, unless caught short handed in an exciting situation. The men of this division, according to prisoners, were told that they would not be called upon to fight hard, as they were opposing tired troops, who could not make much resistance. They have already learned to their sorrow that British battalions, although tired, may fight as well as ever, and the lesson has cost them heavily in casualties."

FRENCH RETAKE MONCEL.

PARIS, March 29.—The first report issued by the war office today told of successful fighting by the French in the region of Montdidier. Moncel was retaken by the French, and in spite of German counter attacks the French held on to the villages which they took yesterday.

"The battle was continued violently yesterday evening and part of the night in the region of Montdidier," the report said. "Notwithstanding repeated counter attacks, the enemy was not able to eject the French from the villages which they captured yesterday. The French troops, following up their success, took possession of Moncel after valiant fighting.

"In front of Plessier-de-Roye there has been violent fighting. All the German attacks against this village broke before the indomitable resistance of the French troops.

"Statements obtained from prisoners confirm reports that the losses suffered

BRITONS HOPE FOE DRIVE WILL SPUR AMERICA

Press Is Confident, but Admits the Need of Great Effort.

LONDON, March 29.—Referring to Premier Lloyd George's urgent appeal to the United States for men, as sent through the Earl of Reading, British high commissioner, the Daily Mail says:

"This nation and its allies must be prepared for another month, or perhaps two months, of continuous fighting. To meet the stupendous efforts and evident desperation of the enemy, our efforts and those of our allies must be on an equal scale."

The newspaper then briefly sums up America's effort since entering the war nearly a year ago and continues:

"With this record many Americans are by no means satisfied. It hurts them to think that in this battle of battles they are not playing a greater part.

Spurs America.

"We think their self-reproaches exaggerated but undoubtedly the German offensive will not have been without its use if it spurs America to concentrate on the problems of raising and landing in France the greatest number of trained soldiers. That is the main assistance America can render us at this crisis."

The same paper, commenting in grave but confident tones on the enemy thrust against the French, says:

"The new German advance not only threatens the southern flank of the Amiens position, but menaces Paris also and endangers the stability of the whole line."

Hint at Counter Blow.

The Daily Chronicle hints at a coming entente counter stroke, saying:

"While the allies naturally are fighting their hardest to prevent the enemy from gaining further ground, it is unlikely they will devote their main reserve to this task. The object for which these reserves are being concentrated is not to check the German advance, but to undo it, and in that sense the most important phase of the battle has not yet developed."

"We remain confident of ultimate victory," the Daily Chronicle concludes, "but every hour in which the overhanging shadows can be lifted is a gain to us and a proportional disillusion to the enemy. He is defeated twice if he can be defeated quickly."

The Daily Graphic says:

"The great battle goes on, and although the Germans are advancing much more slowly than in the earlier days, it must be regretfully recorded that they are nevertheless progressing."

Calls for Allied Smash.

The Daily News, considering the situation serious, calls for entente counter thrusts, saying:

"In the future the only thing which could conceivably give ground for serious disquietude to the friends of the allies would be prolonged absence of any sign of reaction on the part of the French and British armies."

NO GLOOM IN ITALY.

Washington, D. C., March 29.—Supreme confidence in the ability of the French and British armies to hold the Germans in check is freely expressed in Italy both in political circles and by the newspapers, the Italian embassy was advised today by cable from Rome.

"The entire Italian press," the message said, "continues warm, brotherly comment for the brave English and French troops. Opinion prevails that in view of large intact reserves of the allies the present retirement will be followed at the right moment by a powerful counter attacks.

Kaiser Demands Roumania Give Up Her Oil Fields

Washington, D. C., March 29.—Germany, having subjected Roumania to the sacrifices of a conquered province, state department advices today say, now has demanded that the little state turn over all her valuable oil fields to a German controlled corporation.

ENEMY WOUNDED FILL HOSPITALS; PUBLIC AROUSED

Number of Victims Is Triple That Expected.

[BY CABLE TO THE CHICAGO TRIBUNE]

LONDON, March 29.—All available buildings in western Germany are being converted into hospitals to accommodate the thousands of the kaiser's soldiers who have been wounded in the big drive, says the Amsterdam correspondent of the Daily Express. The number of those wounded brought from the front is three times as great as had been expected.

For the last three days messengers from German headquarters in France have been raiding all towns and villages in the Rhine provinces and Westphalia and organizing hospitals in every school, public building, and church. In the villages near the Dutch frontier beds have been requisitioned everywhere.

Call for All Beds.

At some places public criers, preceded by women drummers, go through the streets ordering citizens to bring their beds to the town hall to be used in the service of the fatherland.

Trains filled with wounded have been passing Liege almost uninterruptedly day and night since March 21. They go to Aix la Chapelle and from that center patients are distributed among the village hospitals as quickly as possible.

People Are Depressed.

All the hospitals prepared for the offensive are full and are inadequate to meet the requirements.

The continual stream of hospital trains has created a dismal effect on western Germany where astounding figures of German casualties are whispered, causing widespread terror.

Although there are no definite signs of a decrease of German confidence in the result, there are a few cautious warnings against over confidence and exaggeration.

LONDON THINKS FRANCE WILL WIN BY BOLD STROKE

(Copyright: 1918: By Press Publishing Company (New York World).)

LONDON, March 29.—Before the onslaught of the Germans in the gigantic battle the allied line retires, but it does not give way. It is in this fact that Great Britain sees the reason for the unprecedented drives of German armies at three points of the war line. And it is in the dogged determination and unprecedented heroism of the British and French troops in maintaining the allied line despite the necessity of retiring that the British people feel the certainty that the onslaughts will be sustained, until America's strength is felt.

But even before that is possible it is felt here that France will make some brilliant strokes. As a high official said today:

"At critical points in this war before now, France has come forward with some brilliant plan which upset the enemy. It was a last hour plan which saved Paris at the battle of the Marne. It was a last hour plan which made Verdun one of the most glorious epics in all history."

Shoes for Cautious Buyers

New Facts All Should Know

NOW more than ever must the public concern itself with what materials shoes are made of.

So caution bids you for your self-protection to come to this store that guarantees you satisfaction.

Here you get the famous Selz Shoes—built of all-leather only. More than that—these shoes are made only of leather selected by experts for its excellence.

It seems that nothing can equal good leather for wear. And nothing can conform to the shape of the foot so comfortably.

In Selz Shoes you will always find the newest style creations.

And you will receive many valuable improvements in construction and fit. Up to now their able specialists have invented and patented twenty betterments.

The smartest modes for Spring and Summer are ready. Come in while the assortment is at its best.

SELZ ROYAL BLUE STORES

Operated by Leon's, Inc.

N. W. Cor. Clark and Madison Sts.

Mrs. Humphry Ward

has written a stirring novel of wartime which tells how in three years the women of England have won recognition in fields barred to them for centuries. No other novel since the war began more closely touches your own life. It is called "Old Wine in New Bottles" and begins in the notable Spring Fashions number of

HARPER'S BAZAR

Your newsdealer can supply you if you act today

CLOUD SCRE HINTS DR ON U. S. LI

Troops "Stand Guns Rake Fr After Alarm

WITH THE AMERICAN A FRANCE, March 29.—[By dated Press.]—One of the positions in a town on the li west of Toul was heavily b for five hours, ending at 3 o' morning. The enemy used high explosives, gas, and i shells.

At the same time the enem fires back of his line in No M which gave off dense clouds The fact that four troops cavalry were seen at sundow day and the development of bardment into barrage led to position that the enemy was smoke clouds to screen troops. One body of enemy t observed on one of the flank

A barrage of the America across No Man's Land and a the direction of the flank. American machine guns cam tion simultaneously and the stood by ready for the Germa of them appeared, however.

The incendiary shells of t set fire to the grass and th flaged positions in the Ameri The blazes burned briskly rain quenched them.

Activity Back of Line

Continued activity back of t lines is being observed. L wagon trains entered Mont Nonsard, speedy automobile and departed from Pannies, a horses, apparently bearing o rived at Montsec.

Our artillery effectively rai on wagon trains within r dropped others into a body ing Germans.

Before the rain started last German aerial activity was creased. Numbers of airpla and some succeeded, in cro lines at various altitudes, photographing and observing tions.

Patrol Captures Fou

An American patrol whic captured four German priso been cited in French order day and will receive the Fr cross. The Americans to be are:

Lieut. George Redwood of Sergt. Henry Mongeau of Ch ley, Mass., and Privates Edw strong of Mariana, Pa., Ca mate of Ada, W. Va., and Ber of South Behlehem, Pa.

They were four thankful y mans, gray clad and mud who were brought to the Ame sion intelligence office this by the patrol, which was op the Toul sector.

They were thankful becaus the war was finished and that been captured by Americ young Saxon was so struck good treatment and the good he received that he asked from the officer in charge of to go back through No Man's get his brother. Two of th volunteered the information had tried to escape from Ger Holland last September, but caught and shoved back into

All frankly gave up every formation they could, some of extreme value. They American intelligence officers ing out important points o maps.

Story of the Explo

How they were captured illustrative of the spirit along the American front. o'clock in the morning whe tion reached a certain headquarters that six of had been seen going into in No Man's land.

The regimental intelligenc lieutenant, was awakened and ordered to "go get 'em

He started gathering his went along toward the front post was some distance aw party reached a point in without being discovered. circled around to the rear and crept up closer.

Lieutenant Looks

The lieutenant looked in Germans there, motioned h come nearer, and when t of four rifles and one auto were pointed in the Germ tion the lieutenant, in G manded their surrender.

Four of the enemy hel heads crying "Kamerad." two started to do likewis ously changed their mind to escape. Failing to hee of halt, they were fired dropped in their tracks. All identification marks on the removed by the lieutenant not forgotten his principa even then.

The Americans took the a fire and there one of th from a newspaper a chunk wet, smelling, hard black Americans had ever exa started munching it. Ther mans started breakfast and of steaming food and white good coffee were handed t

Best Meal in Mon

They stuffed themselves ing afterward that it w meal they had had for m The youngest was the fir was glad he was capture asked permission to go listening post to get his b he thought, might be there

"If I had known I woul like this I would have d ago," he said. "Everybod of being killed. We have all of war. I never wanted it and tried to escape i was forced into the ra and nothing to eat and staring me in the face ev

ANY ONE LOSE A

At the Desplaines street sta about 2½ years old girl. She Van Buren street and boulevard. She wore light cl coat and red tassled cap.

EMY WOUNDED L HOSPITALS; BLIC AROUSED

ber of Victims Is Triple That Expected.

BLE TO THE CHICAGO TRIBUNE.]
DON, March 29.—All available
s in western Germany are be-
verted into hospitals to accom-
the thousands of the kaiser's
who have been wounded in the
ve, says the Amsterdam corre-
nt of the Daily Express. The
of those wounded brought from
nt is three times as great as
en expected.
the last three days messengers
erman headquarters in France
een raiding all towns and vil-
the Rhine provinces and West-
and organizing hospitals in
school, public building, and
In the villages near the Dutch
beds have been requisitioned
here.

Call for All Beds.

me places public criers, pre-
women drummers, go through
eets ordering citizens to bring
eds to the town hall to be used
service of the fatherland.
s filled with wounded have been
Liege almost uninterruptedly
d night since March 22. They
Aix la Chapelle and from that
patients are distributed among
age hospitals as quickly as pos-

People Are Depressed.

he hospitals prepared for the
ve are full and are inadequate
the requirements.
continual stream of hospital
has created a dismal effect on
n Germany where astounding
of German casualties are whis-
causing widespread terror.
ough there are no definite signs
crease of German confidence in
sult, there are a few scattered
gs against over confidence and
ration.

NDON THINKS ANCE WILL WIN Y BOLD STROKE

ht: 1918: By Press Publishing Com-
pany (New York World).]
DON, March 29.—Before the on-
of the Germans in the gigantic
the allied line retires, but it does
e way. It is in this fact that
Britain sees the reason for the
dented drives of German
at three points of the west
nd it is in the dogged deter-
on and unprecedented heroism
British and French troops in
ining the allied line despite the
y of retiring that the British
feel the certainty that the en-
s will be sustained, until Amer-
rength is felt.
even before that is possible it
ere that France will make some
t strokes. As a high official
day:
critical points in this war be-
w, France has come forward
me brilliant plan which upset
my. It was a last hour plan
aved Paris at the battle of the
It was a last hour plan which
erdun one of the most glorious
all history."

Buyers Know

CLOUD SCREEN HINTS DRIVE ON U. S. LINES

Troops "Stand To," Guns Rake Front After Alarm.

WITH THE AMERICAN ARMY IN
FRANCE, March 29.—[By the Associated Press.]—One of the American positions in a town on the line northwest of Toul was heavily bombarded for five hours, ending at 3 o'clock this morning. The enemy used shrapnel, high explosives, gas, and incendiary shells.

At the same time the enemy started fires back of his line in No Man's Land which gave off dense clouds of smoke. The fact that four troops of enemy cavalry were seen at sundown yesterday and the development of the bombardment into barrage led to the supposition that the enemy was using his smoke clouds to screen advancing troops. One body of enemy troops was observed on one of the flanks.

A barrage of the Americans swept across No Man's Land and another in the direction of the flank. All the American machine guns came into action simultaneously and the Americans stood by ready for the Germans. None of them appeared, however.

The incendiary shells of the enemy set fire to the grass and the camouflaged positions in the American lines. The blazes burned briskly until the rain quenched them.

Activity Back of Lines.

Continued activity back of the enemy lines is being observed. Last night wagon trains entered Montsec and Nonsard, speedy automobiles entered and departed from Pannies, and twelve horses, apparently bearing officers, arrived at Montsec.

Our artillery effectively rained shells on wagon trains within range and dropped others into a body of marching Germans.

Before the rain started last night the German aerial activity was much increased. Numbers of airplanes tried, and some succeeded, in crossing our lines at various altitudes, obviously photographing and observing our positions.

Patrol Captures Four.

An American patrol which today captured four German prisoners has been cited in French orders of the day and will receive the French war cross. The Americans to be rewarded are:

Lieut. George Redwood of Baltimore, Sergt. Henry Mongeau of Cherry Valley, Mass., and Privates Edward Armstrong of Mariana, Pa., Carson Shumate of Ada, W. Va., and Bernard Bolt of South Behlehem, Pa.

They were four thankful young Germans, gray clad and mud spattered, who were brought to the American division intelligence office this afternoon by the patrol, which was operating in the Toul sector.

They were thankful because for them the war was finished and that they had been captured by Americans. One young Saxon was so struck with the good treatment and the good food that he received that he asked permission from the officer in charge of the patrol to go back through No Man's land and get his brother. Two of the quartet volunteered the information that they had tried to escape from Germany into Holland last September, but had been caught and shoved back into the ranks.

All frankly gave up every bit of information they could, some of it being of extreme value. They assisted American intelligence officers by pointing out important points on military maps.

Story of the Exploit.

How they were captured is a story illustrative of the spirit prevailing along the American front. It was 3 o'clock in the morning when information reached a certain regimental headquarters that six of the enemy had been seen going into an outpost in No Man's land.

The regimental intelligence officer, a lieutenant, was awakened hurriedly and ordered to "go get 'em."

He started gathering his men as he went along toward the front. The outpost was some distance away, but the party reached a point in front of it without being discovered. They then circled around to the rear of the post and crept up closer.

Lieutenant Looks In.

The lieutenant looked in, saw the Germans there, motioned his men to come nearer, and when the muzzles of four rifles and one automatic pistol were pointed in the Germans' direction the lieutenant, in German, demanded their surrender.

Four of the enemy held up their hands crying "Kamerad." The other two started to do likewise, but suddenly changed their minds and tried to escape. Failing to heed the cries to halt, they were fired upon and dropped in their tracks. All papers and identification marks on the bodies were removed by the lieutenant, who had not forgotten his principal business over them.

The Americans took the captives to a fire and there one of them unrolled from a newspaper a chunk of the sour-smelling, hard black bread the Americans had ever examined and started munching it. Then the Americans started breakfast and plates full of steaming food and white bread with real coffee were handed the captives.

Best Meal in Months.

They stuffed themselves full, remarked afterward that it was the best meal they had had for many months. The youngest was the first to say he was glad he was captured and then asked permission to go to a certain machine gun post to get his brother, who, he thought, might be there.

"If I had known I would be treated like this I would have deserted long ago," he said. "Everybody back there is being killed. We have all had enough of war. I never wanted to get into it and tried to escape into Holland, but was forced into the ranks, where I got nothing to eat and had death staring me in the face every second."

ANY ONE LOSE A BABY?

At the Desplaines street station there is a 2½ years old girl. She was found at Van Buren street and South Ashland boulevard. She wore light clothing, a green dress and red tassled cap.

"PACK UP YOUR TROUBLES IN YOUR LITTLE KIT BOX"

New Army Men, on Way to Camp Custer, Are Given Box Lunches to Cheer Them on Their Way. The Lunches Were Provided by the Chicago & Northwestern Railway.

Five hundred selective service men from Wisconsin received a hospitable welcome yesterday when they arrived in Chicago en route to Camp Custer, Battle Creek, Mich. They were traveling in a special train over the Chicago and Northwestern railroad.

Officials of that railroad entertained them at a dinner in the Army and Navy club in the Northwestern station. A committee of clubwomen, headed by Mrs. Dr. Harry Moore, presented each of them with a box lunch just before the train departed.

Three hundred and ten more selected men will leave Chicago today for Camp Grant. They represent quotas from district boards Nos. 64, 86, 59, 85, 62, 24, 36, 58, 23, 60, 57, 6, 63, Wilmette, Evanston, Desplaines, Maywood and Oak Park.

An order was received yesterday that exemption boards should dispense with all clerical help with the exception of one clerk. Boards with a registration of 4,500 or more may retain a chief clerk at $100 a month and one additional clerk at $80 a month. The boards with a registration under 4,500, however, will have to limit themselves to one clerk.

OVERSEAS :: CASUALTIES

WASHINGTON, D. C., March 29.—Thirty-two names were contained in today's casualty list issued by the war department. The list was divided as follows:

Killed in action	1
Died of accident	2
Died of wounds	2
Died of disease	5
Died of other causes	1
Wounded severely	1
Wounded slightly	20

The names of nine officers, including one major, two captains, five first lieutenants, and one second lieutenant, appear on the list, which follows:

KILLED IN ACTION.
Private Dell Alderman.

DIED OF ACCIDENT.
Capt. Ira G. Penberthy.
Private Ben Pryor.

DIED OF DISEASE.
Second Lieutenant Louis H. Lathrop.
Sergt. John J. Connolly.

Privates.
Perry Dodd, R. F. Solomon.
Paul R. Hecht,

DIED OF WOUNDS.
Corporal Albert W. Williams,
Private Thomas P. Minogue.

DIED OF OTHER CAUSES.
Cook Henry Ehlert.

WOUNDED SEVERELY.
Private William J. Haralson.

WOUNDED SLIGHTLY.
Maj. A. Rasmussen,
Capt. Albert Florian,
First Lieutenant Charles C. Crouse,
First Lieutenant Howard T. Havron,
First Lieutenant C. R. Huebner,
First Lieutenant John B. Nutt,
First Lieutenant W. F. Rigney,
Sergt. Maj. Harvey M. Crowe,
Sergt. Albert Sorenson,
Corporal Roy Taylor.

Privates.

Logan Brouss,	William Potts,
G. E. Garrison,	P. J. Stanton,
Francis Higby,	L. M. Stewart,
W. H. Kephart,	F. A. Uffelman,
Wayne Perry,	Charles E. Walker.

ANTI-DRAFT MOB IS SUBDUED BY QUEBEC MILITIA

Quebec, March 29.—Militia subdued a mob of conscription opponents tonight after the office of The Chronicle, owned by Sir David Watson, commander of the Fifth division of the Canadian expeditionary force, had been wrecked.

A fire which started in the registrar's office, was extinguished before the building was greatly damaged, but not until a large number of exemption records had been destroyed.

Mayor Lavigeur called on the throng to disperse and then read the riot act. When he realized that his efforts were fruitless he called out the militia.

So far as known no one was seriously injured, although several policemen were bruised by chunks of ice hurled by rioters.

The Chronicle was an ardent supporter of the military service act and its plant was wrecked during the anti-conscription riots last fall.

American Woman, Canteen Worker, Killed in France

PARIS, March 29.—Miss Marion G. Crandell of Alameda, Cal., has been killed by the explosion of a shell in the "French Soldiers' Fireside" at the French front, where she was engaged as a canteen worker for the Young Men's Christian association. No details have been received. Miss Crandell was 46 years old. She arrived in France Feb. 15.

TAUGHT IN IOWA.

Alameda, Cal., March 29.—Miss Marion G. Crandell, reported killed by a German shell, is a sister of George P. Crandell of this city. She was a native of Cedar Rapids, Ia., and formerly taught school at Davenport, Ia.

She gave her address as Alameda, her brother said tonight, because he was her only living relative.

DOUBT DEATH OF WINTER, MISSING CHICAGO AIRMAN

PARIS, March 29.—Information just received here indicates there is a doubt whether Wallace Winter, son of W. C. Winter of New York and Chicago, and a member of the Lafayette flying squadron, reported on March 10 to have been killed, actually lost his life. It has been established, however, that he fell within the German lines.

Phelps Collins, Detroit, of the Lafayette flying corps, was killed in an air fight on March 13, it was announced today.

DOUBT PARIS REPORT.

Despite the dispatch from Paris that Wallace Winter Jr., the Chicago aviator who was reported to have been killed on the French front March 10, may still be living, Chicago friends yesterday maintained their belief that the daring flyer is dead.

On March 22 the Paris correspondent of THE TRIBUNE cabled a description of the fall of the Chicago aviator and added that "nothing short of a miracle could have prevented Winter's death."

TWO KILLED IN TEXAS.

Fort Worth, Tex., March 29.—Cadets F. J. Dwyer of Montreal, Que., and James H. Rowan of Gabriola Island, B. C., members of the Royal Flying Corps, were killed in separate accidents today at British training camps near Fort Worth.

Dwyer dropped to his death while making his first cross country flight alone.

Rowan's death resulted from his inability to right his airplane when he had sent it into a spinning nose dive.

United States Airman Dies.

Washington, D. C., March 29.—Death of Lieut. Marcus A. Jordan two days after an airplane accident in Italy in which he was injured was reported today in a cablegram from Foggio.

INTERNAL STRIFE PART CAUSE FOR GERMAN ATTACK

Washington, D. C., March 29.—An official dispatch from Switzerland today says the German offensive started at a moment when internal strife was disturbing the central empires.

"In Germany the memoirs of Prince Lichnowsky and the letter of the former Krupp director, Mr. Muellon, have produced animated discussions which are feebly echoed by the newspapers," the message says. "In Austria the situation appears difficult. According to a correspondent in Vienna, they are facing a new ministerial problem by the prolongation of military operations.

"On the other hand, the letter of Prof. Lammasch, which puts clearly the question of Mittel Europa and the German alliance, has raised a great commotion in the German circles of Austria.

"Finally what is more serious for the monarchy of the Danube, the food situation has entered a critical stage. The Austrian premier, Seydler, has just declared that one could not absolutely count upon the importation of cereals from Roumania or Ukrainia before June.

"These facts may explain why Germany, without regard for risks and losses, has wanted at all costs to achieve a decision. When the allied armies will have stopped the German offensive, as they will do, the governments of the central empires that will have sent hundreds of thousands of men to be butchered and who will not have done what they had hoped to do, will find themselves facing accrued difficulties."

More Cavalry Being Used Than Ever in This War

PARIS, March 29.—Never before in this war has there been such cavalry activity. Both adversaries are making full use of their cavalry. Times out of number French cavalry have charged enemy troops, cutting down the men.

One squadron of French cavalry, having been surrounded by overwhelming infantry forces, literally smashed its way out, cutting down Germans by the score, and rejoined its own army.

WOOD PASSES TESTS; WILL GET OVERSEAS DUTY

Washington, D. C., March 29.—[Special.]—Maj. Gen. Leonard Wood, former chief of staff of the army and now commanding officer of the National army division at Camp Funston, Kas., successfully passed his physical examination today and will be given an assignment in command of troops in France.

It is generally understood Gen. Wood will be one of the first corps commanders named when the forces under Gen. Pershing are organized into six division corps.

Owing to Gen. Wood's rank, three distinguished scientists were chosen to give him his physical examination. Dr. Warfield T. Longcope, heart specialist; Maj. Frank Billings of Chicago, surgeon and reconstruction specialist, and Maj. Charles H. Mayo of Rochester, Minn., composed the board.

Gen. Wood received an injury years ago that left him slightly lame. Last January he was wounded by a shell splinter at the French front. Nevertheless, he was found to be in sound physical condition and accepted for overseas service.

BRITISH GIVEN AID BY AMERICA FOR RED CROSS

Washington, D. C., March 29.—In transmitting a check for $1,000,000 from the American to the British Red Cross this week William Endicott, American Red Cross commissioner to Great Britain, said the American Red Cross felt it a privilege to alleviate as far as possible the suffering caused by the great battle now raging in France.

Help for the French.

PARIS, March 29.—Homer Folks, director of the civil affairs department of the Red Cross, was asked recently for help by the French Red Cross.

"Ten thousand refugees will pass through ——," said the secretary of the French Red Cross. "We've a canteen there, but no food. Can you help?"

The American Red Cross responded and sent 2,000 tons of condensed milk, half a ton of coffee, 500 pounds of chocolate, one ton of beans, and 2,000 tins of preserved meat."

Britain Plans Irish Draft; to Raise Age Limit to 50

LONDON, March 29.—The parliamentary correspondent of the Daily Express says that powerful influences within the government are pressing for the introduction, when parliament reassembles on April 9, of an entirely new conscription bill, which would raise the age limit to between 45 and 50 years. The bill would also apply conscription to Ireland and call for mobilization of the volunteer home defense force.

Mrs. Chatfield-Taylor Appendicitis Victim

News reached Chicago yesterday that Mrs. Hobart C. Chatfield-Taylor is recovering from an operation for appendicitis. She is in the Cottage hospital in Santa Barbara, Cal. Her husband and her sister, Mrs. Robert G. McGann, are with her.

The Chatfield-Taylors expect to return to Chicago some time next month.

FRANCE CONFIDENT

Senate Adopts a Resolution Saying Line Will Not Fall Before Germans.

PARIS, March 29.—The senate this afternoon adopted a resolution declaring that unalterable confidence was felt in the efforts of the French and allied armies for victory. The resolution follows:

"Our spirits and our hearts, in close contact with those of the armies of the republic and of its allies, fighting with sublime heroism, send to the chiefs and the soldiers homage, admiration, gratitude and unalterable confidence."

M. Nail, minister of justice, in offering the resolution, said:

"Thanks to the energy, coolness and talent of the chiefs; thanks to the admirable courage of the heroic soldiers of the armies of the republic and of their allies the defenders of the right once more emerge with glory from dangers probably graver than preceding ones. It is with sentiments of full confidence and with serene hope for the morrow that we salute you in the name of the country—armies of France and allied nations."

Cereals for Five Months Is Estimate for Holland

AMSTERDAM, March 29.—It is estimated officially that the supply of cereals in Holland is sufficient to supply the demand for about five months longer.

SENATE VOTES TO CALL YOUTHS ON REACHING 21

Universal Military Training Bill Defeated as Inopportune.

BY ARTHUR SEARS HENNING.

Washington, D. C., March 29.—[Special.]—The proposal to establish universal military training of American youth from 19 to 21 years old, inclusive, was defeated in the senate late this afternoon by a vote of 26 yeas to 36 nays.

The resolution providing for the registration and selective draft for immediate military service of men who have become 21 since June 5 last was then passed without a roll call. This measure has been passed by the house and will become a law as soon as signed by the president, thus permitting the registration of nearly 1,000,000 additional selectmen, the greater proportion of whom will be placed in class 1 subject to immediate call to the colors.

Offered by Senator New.

It was an amendment to this resolution that Senator New of Indiana offered the measure providing for universal military training.

Although the German drive and the realization that the United States faces a long war in which millions of soldiers probably will be required won unexpected support for the amendments, its defeat was due to the opposition of President Wilson and the arguments of some senators that the training program would add too great a burden during the prosecution of the war and would draw too many youths from the farms.

Urged by Chamberlain.

Senator Chamberlain, Democrat, for years an advocate of universal military training, urged the senate to accept the proposal at this time, expressing confidence that the government could find a way to make the training of the young men fit into the military program. The senator declared that America could not have too many men under training and said if he had his way "there would be 5,000,000 Americans under training as soon as possible."

Senator New insisted that many thousands of the under age soldiers would reach service age within a few months after training.

Fear Wilson Influence.

Senator Fall of New Mexico, although supporting the amendment, deprecated the influence which the president and secretary of war, opposed to universal training, would have on the proposed training if the period and manner of training were left to their discretion. He urged that congress should make the period of training specific.

Later Senator New accepted an amendment by Senator McKellar of Tennessee, directing that the men be trained for a period of six months each year.

Early in the day an effort was made to get a vote on the registration resolution itself, when Senator Jones of Washington, after ascertaining that neither the president nor the war department had urged adoption of the New amendment, moved to lay the umendment on the table. This was defeated by a vote of 35 to 32.

Senator Fall of New Mexico, who suported the amendment, aroused the senate just before the vote was taken with a prediction of dire results to the allies in the war unless America speedily threw its whole military strength into the breach.

Extend Age to 45 Years.

"What the United States should do," said Senator Fall, "is to pass a law drafting every male and female between 18 and 45 years of age into the military service and assigning them to military and civilian places to aid in winning this war. Until we do something of this kind we are not going to be of much aid to our allies.

"Look out for the next great German drive. In my opinion, if the whole military power of the United States is not exerted, and that almost immediately, Great Britain will be compelled to depend upon her fleet in a very short time for defense of her own territory, and, in my judgment, every British and allied division will be driven from Palestine back into India."

Senator Borah Opposed.

Senator Borah took a strong position against the amendment, urging that it would not be properly administered under a president and secretary of war who do not favor universal training as a policy, and also objecting to the taking of young men from agriculture and industry at this critical time.

"If this amendment be adopted we would draw from the industries and the agricultural interests of the country a million more men, provided and assuming that the law is going to be executed," Senator Borah said. "The first objection that I have to this amendment, even if I were an earnest advocate of universal training, is that the congress is not doing its duty by leaving the entire matter to the discretion of one who has already declared himself against it.

Baker Not in Accord.

"The secretary of war in his report has stated plainly that in his judgment this is not the time to invoke universal military training, and yet we would be engaged in passing a measure which would leave entirely to his discretion, as I assume that his discretion in this respect is the discretion of the president and his judgment is that of the president, one who thinks it unwise at this time to adopt universal military training or to call these boys into the cantonments.

"If universal military training is worthy of the consideration of the congress of the United States at this time, certainly the congress should go far enough to prescribe the manner in which this training should be had and make it obligatory."

VOTE ON NEW'S BILL

Lineup of Senators on Universal Military Training.

WASHINGTON, D. C., March 29.—(Special.)—The vote in the senate today on the universal training amendment follows:

Senators who voted for the amendment were:

DEMOCRATS.

Chamberlain,	King,
Gerry,	Myers—4.

REPUBLICANS.

Calder,	New,
Cummins,	Page,
Curtis,	Poindexter,
Dillingham,	Sherman,
Fall,	Smoot,
France,	Sterling,
Frelinghuysen,	Sutherland,
Gallinger,	Wadsworth,
Johnson [Cal.],	Warren,
Kellogg,	Watson—22.
Kenyon,	Total—26.
Nelson,	

Voting against the amendment:

DEMOCRATS.

Bankhead,	Shafroth,
Beckham,	Sheppard,
Fletcher,	Smith [Ariz.],
Gore,	Smith [Ga.],
Henderson,	Smith [Md.],
Hitchcock,	Stone,
James,	Swanson,
Johnson [S. D.],	Thomas,
Jones [N. M.],	Thompson,
Kirby,	Tillman,
McKellar,	Trammel,
Nugent,	Underwood,
Overman,	Vardaman,
Reed,	Walsh,
Robinson,	Wolcott—31.
Saulsbury,	

REPUBLICANS.

Borah,	Norris,
Gronna,	Townsend—5.
Jones [Wash.],	Total—36.

HOPE TO RELIEVE 'ACTOR FACTORY' BEHIND U. S. LINE

Sothern and Ames Back with New Ideas for Entertaining Men.

An Atlantic Port, March 29.—E. H. Sothern, actor, and Winthrop Ames, theatrical producer, who were sent abroad by the Y. M. C. A. at the request of Gen. Pershing, to investigate the needs of American troops in France for recreation and relaxation, returned today.

They announced that they would soon make a report to theater men in New York with a view to taking steps toward providing American soldiers in France with entertainment.

Mr. Sothern pointed out that the Americans were at a disadvantage in this respect, compared with English and French troops, who were nearer home and able to obtain entertainment on leave of absence.

Relaxation Is Necessary.

"Gen. Pershing told us," he said, "that relaxation in the form of entertainment is as much necessary to soldiers as food and sleep."

Mr. Sothern said that he visited about two-thirds of the American camps in France and spoke in high praise of the appearance, physical condition, and earnestness of the American troops. His investigations disclosed, he added, that the men already were providing creditable forms of recreation from their own ranks, assisted by the Y. M. C. A. and relief organizations.

There was a patriotic necessity, however, he said, of relieving them from the extra duty of providing this entertainment, which he believed would be heartily assumed by those trained for it.

"Grim, Deadly Work."

"Words cannot describe nor can pictures portray the desolation that exists in the battle scarred country," Mr. Sothern said. "The feeling was impressed on me that no one has any right to be over there unless he is taking some part in the struggle. It is a grim, deadly work the men are engaged in, and when they are not in the trenches it is necessary for their welfare that their minds be turned from its exacting seriousness.

"The Canadians have taken up the idea of recreation and relaxation in earnest and they have what they term an 'actor factory' right behind the lines, which provides the amusement they so relish."

ITALIANS RAID AUSTRIAN POSTS; KILL GARRISON

ROME, March 29.—There has been slight artillery firing to the west of Lake Garda, according to the official statement issued by the war office tonight, which says:

"Between the Garda and the Piave there has been a reciprocal harassing fire. In the Lagarina valley and in the Posina-Astico sector, our patrols have displayed great activity. By a successful raid we captured a small hostile post on the northern slopes of Col Di Rosso.

"Along the Piave there has been a reciprocal cannonade which has been lively at intervals. In the Montello area and south of Fossalta, opposite Folina, our patrols raided an island in the river, killing the enemy garrison.

"Last night our airplanes dropped 6,500 kilograms of bombs on railroad works at Mattarello and Primolano with good effect, various large fires being observed. Two enemy airplanes were hit by shells from our anti-aircraft guns. One of them was brought down and the other compelled to land behind the enemy's lines in the neighborhood of Ponte Di Piave."

Son of Ex-President Taft, in Ranks, Commissioned

WITH THE AMERICAN ARMY IN FRANCE, March 29.—Sergt. Maj. Charles P. Taft, son of former President William H. Taft, has been recommended for promotion to a commissioned officer. Sergt. Maj. Taft, who has been at the front for some time, has proved himself an efficient noncommissioned officer.

AUTO BREAKS BOY'S COLLAR BONE.

John Baxter, 7 years old, 533 East Sixtieth street, was struck by an automobile owned and driven by Irving C. Decker, 6032 Rhodes avenue, last night at Sixty-first and South Park avenue. His collarbone was broken.

State, Jackson, Van Buren 2nd Floor "L" Entrance

ROTHSCHILD & COMPANY

Phoenix Pure Thread Silk Hosiery

In Colors to Match the New Shoes, $1.35

Women's Pure Thread Silk Hosiery, regular made cotton garter top and cotton sole, fine gauge, in the following shades: Cocoa, Havana brown, bronze, medium tan, dark tan, tuxedo tan, silver, cloud gray, battleship gray, field mouse gray, mustard, smoke gray, ivory, beige, gold, canary and pink, pair, $1.35

Women's Knit Union Suits, $1

Kayser, Roco Brand, pure white or pink cotton, fine rib, band top or crochet top, low neck, no sleeves, tight cuff knee, regular and extra sizes, $1

Women's Knit Bloomers, pink or black, fine rib, cotton, rubber band at waist and knee, $1

Main Floor.

Easter Novelties

Easter eggs and many other original designs in baskets filled with the choicest Spring Flowers and decorated with Butterfly Bows of satin ribbon.

Our selection of flowers this season includes many new and rare kinds, such as the Amaryllis or Red Easter Lily, with its massive blooms in all their flaming colorings. Darwin Tulips, famous for their celestial shadings, The Ethiopian or Yellow Calla Lily, strong stemmed and authoritative in outline, and many other unusual flowers.

The Special Value Boxes of Flowers are, containing respectively:

The One Dollar Box contains Spring Flowers.

The Two Dollar Box, Roses and Jonquils.

The Three Dollar Box, Sweet Peas, Roses, Spring Flowers and a stalk of Easter Lilies, representing handsome values.

We would call your attention to the advantage of our Florists' Telegraph Delivery System, reaching out to practically every town and city in the United States, insuring the prompt arrival in good condition of all flowers on Easter morning.

Telegraph, telephone and mail orders given prompt and careful attention.

A. Lange, Florist

25 E. Madison Street

Tel. Central 3775-6-7-8

WORST OF DRIVE IS OVER, BELIEF IN BRITISH ARMY

Troops Gain Confidence as They Halt Many German Attacks.

BY PERRY ROBINSON.

[War Correspondent London Daily News.]

BRITISH CORRESPONDENTS' HEADQUARTERS IN FRANCE, March 28, via London, March 29.—Our army grows in confidence. It is quite possible you may hear of future German advances, but so far as the British army is concerned there is a wide feeling that, though extremely heavy fighting is yet ahead, we have passed through an ordeal worse than anything likely to come.

I would not for a moment desire to breed a feeling of security or complacency at home. The trial must yet be severe, for Germany is undoubtedly throwing all her strength into the battle, and her strength is far from exhausted. At the same time, the German progress has been much less than they confidently expected.

The magnificent way in which the north of our line held against the tremendous weight thrown upon it frustrated on the first day of the battle the enemy's dreams of an immediate break through, which was to be followed by rolling up our front from the flanks. Since then the German progress, though continued, has been contested at every yard. For days, at large parts of our line, we have not moved from our positions except to throw back the masses hurled at us. Nowhere have the Germans so pierced our front that any process of rolling up can possibly begin.

Fighting Favors British.

During the last twenty-four hours the fighting here has been on a great scale, and, on the whole, the balance has been in our favor. In the early morning the Germans attempted a fairly heavy attack on the extreme north of our line above the Scarpe river at Gavrelle, but it was held, and beaten off, and finally tailed off into our hunting the enemy out of his trench position with bombs.

More serious has been the movement south of the Scarpe, where the Germans succeeded in making some advance on a front of about 2,000 yards in the neighborhood of Orange Hill, and fierce fighting is raging about Infantry Hill. The attack which has pushed us back on this belt of the front over the ground of the last stage of the battle of Arras was preceded by a heavy bombardment shortly before 6 o'clock in the morning, and the big attack was made in strength. Fighting is still going on.

Below here there has also been fairly heavy local fighting about Boisleux, Boiry, Ablainseville, and Moyanneville, and it will be noticed that this is the area where we have been fighting three days now, so little progress has the enemy made here.

Battle for High Ground.

Between Ablainseville and Moyanneville is some high ground before Ayette, which the Germans have made repeated and desperate attempts to capture. More than once they have been in possession of part of the ground and have been driven out again. There is a similar local rise between Boyelle and Boisleaux, which the Germans made a determined attempt to take this morning and were brilliantly driven back by our counter attack. Yet a third attack near Boisleaux was similarly hammered and beaten back.

About Gommecourt and Hebuterne, Beaumont-Hamel and Serre, and all this blood soaked area of the Somme battle, there have been similar local struggles of more or less fierceness. Nowhere has the enemy made any ground, much of the fighting raging about the actual old German front line, which we attacked on the first day of the Somme battle.

Just north of Albert the enemy has been driving against our line in considerable strength. He was badly beaten in attacks on Authuille and Aveluy Wood and the only point at which he gained a yard was near the village of Aveluy, where he was reported at noon to have been in one small sector of our front.

All this, however, though dealing with struggles sometimes of extreme bitterness, describes comparatively small incidents in the whole gigantic drama. In general, the gain that the enemy has made in the last two days has been nugatory and we still hold the line to which we deliberately fell back.

Still recognizing to the full the extent of the gains which the Germans have made and the gravity of the conflict as it still continues, it is impossible not to remember that by this time, after a whole week's fighting, according to the Germans' plans, they ought to have been rolling up our line in open warfare.

Instead of that they find in front of them troops stronger in numbers and as stubborn as were those before them on the first day, and they are compelled to fight as hard to try to win a few yards of ground. If satisfaction is too strong a word to be used, yet we may at least regard the present situation with some confidence.

Scots Face 4 to 1 Odds.

In the last two days Field Marshal Haig has mentioned a number of new divisions as having particularly distinguished themselves in battle. In my dispatches I have already told something of the story of the fighting of each of these divisions, though without giving their identity. The Eighth division has had two days of extremely hard work and has had to bear the brunt of one of the heaviest German attacks.

The Eighteenth was one of the three divisions against which the Germans threw the weight of eight divisions. The Thirty-first had to stand against three German divisions and held and beat them back again and again. The Forty-first light infantry division and the Highlanders of the Forty-first shared the glory of a wonderful stand made against odds of four to one.

This army was not ready in time to take part in the Battle of Charleroi, but it contributed singularly to the victory of the Marne. Foch's 120,000 men holding the center in that struggle, had before them nearly 200,000 Germans, including the Prussian guard, and at times the pressure was so great that it seemed the thin line must break.

"They are so frantic in their attacks," Foch said, "it must be that things are going badly with them elsewhere. So let's hold on."

At another stage of the struggle aids came up with the disquieting news that both the right and left wings had been obliged to give ground.

"In that case," Foch said, "there's nothing to do but smash them in the center. Order up the Moors."

Gen. Dubois, with the Moors on his left, smashed the Germans so hard in the center that the Prussian guard was thrown back upon and into the St. Gond marshes. Von Hausen's right wing was obliged to retire in unison, and Foch was able to reestablish his line.

Shows Brilliant Strategy.

After the Moroccan riflemen by three furious charges had captured the Chateau of Mondement reports brought by aviators showed that in their retirement the forces of von Buelow had left a gap between their left wing and von Hausen's right.

It was by promptly profiting from this situation, in massing his troops against von Hausen's exposed flank, that Foch disengaged Gen. Langle de Cary's troops on his right and contributed largely to the defeat of the German army.

After the battle of the Marne, Foch was given command of a group of armies operating in the north of France and promoted to grand officer in the Legion of Honor. King George conferred upon him the Order of the Bath, first class.

Tall, thin, elegant, with a fine head and features, Gen. Foch is simple of bearing but authoritative. From his gray eyes shine the intelligence and will power of a real chief. In conversation he shows his military training by directing the course of his talk like a maneuver.

Becomes Staff Chief.

When in May of last year Gen. Joffre was succeeded in the command of the French armies operating on the French front by Gen. Henri Philippe Petain, and Gen. Neville was placed in command of a group of armies, Gen. Foch succeeded Petain as chief of the general staff of the ministry of war, a post he has held up to the present, all the while working diligently upon the strategic moves in which the French have been so successful.

In addition he has taken part in conferences between the military leaders of the entente powers and also with Gen. Pershing, the American commander in chief. On the formation of the interallied military committee he was appointed a member of that body and later attended the meetings of the supreme war council in Versailles.

He has been impressed with the idea that a German victory was impossible and frequently has expressed the opinion that the enemy forces would never be able to pierce the allied line.

GEN. FOCH, KEEN STUDENT AND DARING COMMANDER

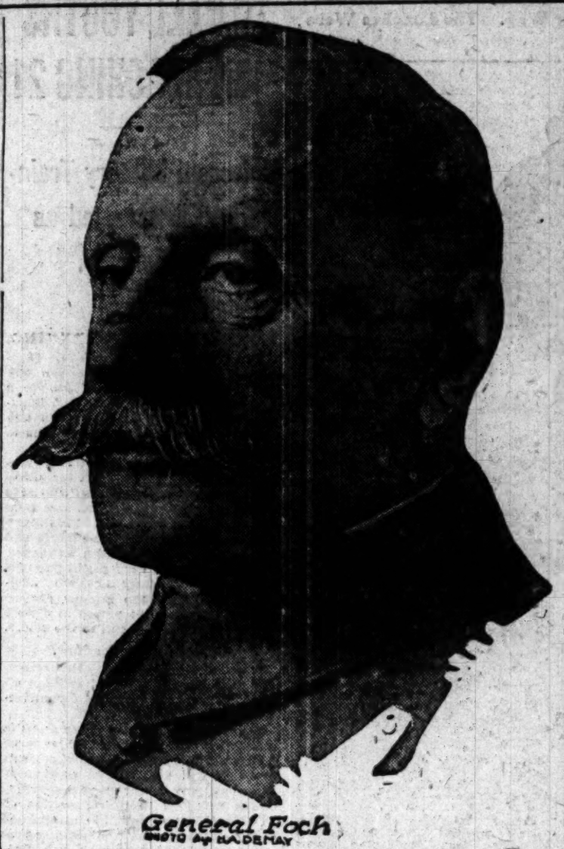

General Foch
PHOTO by HADEMAY

GEN. FERDINAND FOCH is of Basque origin. He was born at Tarbes in 1851, but was raised at Metz. Rather than become a German after the annexation of Lorraine, Foch preferred to return to France and help to prepare France for the struggle with Germany which he believed ultimately would take place.

He entered the Polytechnic school with the number 72. He left it the forty-fifth of his class—a rank that was not considered as justifying hopes of a great future. He never dazzled by his brilliance, but he showed that wonders could be accomplished by application. He never ceased study, except to teach.

Foch began by mastering the strategy of the war of 1870 in its minutest details. Knowing the mentality of the Germans, he counted upon their repeating in future conflicts the maneuvers that had succeeded. He also expected them to make some of the old mistakes.

Foresaw German Aggression.

In his teachings at the Superior war school and in his writings he held always to the idea of an inevitable aggression by Germany, sprung with lightning-like rapidity after long premeditation and most minute preparation—the swift thunderbolt of the opening to develop into a struggle of colossal proportions.

To parry the blow, Foch said repeatedly, France must have a staff working in the same direction, practicing the same doctrines under a vigorous and audacious chief, shirking no responsibility, preserving the equilibrium of his mind and the force of his intelligence under formidable difficulties and exercising without hesitation the most redoubtable rights over his subordinates.

Foch foresaw Joffre as clearly as he foresaw the war of 1914 arising from the same motives as the war of 1870 and developing with the same objective—Paris. He thought he saw quite as clearly a different issue, and it would be difficult to estimate the value of the service he rendered to France by communicating his confidence to the young officers.

Builder of French Army.

His work at the Superior war school contributed largely to the perfection of the French army, which, if less "disciplined" than the German army, was held by him to be far better "educated."

The stars of a general were given Foch in 1907 and the command of the Superior War school, where he left his mark as professor. Preferring a more active command, he resigned in 1912 and commanded successively the Eighth and Twentieth army corps, and proved that he was one of the few military writers or professors who also was an efficient handler of men in the field.

The war found Foch at Nancy, the headquarters of the Twentieth corps. His corps was attached to Gen. Castelnau's army and he was selected to command a new army concentrating behind the center of the forces marching to the Belgian frontier to meet the Germans.

FOCH TO MAKE COUNTER BLOW WITH U. S. MEN

Pershing Thousands Are Placed Under Orders of New Generalissimo.

(Continued from first page.)

Gen. Foch to supreme command gave rise to suggestions that the presence of Secretary Baker in Europe was connected with the development.

Mr. Baker first visited France and conferred at length with French officials and with Gen. Pershing and Gen. Bliss, American chief of staff, attached to the supreme war council. There followed a brief trip to London just as the great German drive was starting, after which the American war secretary hastened back to France.

Many observers now surmise that Mr. Baker was sent to Europe particularly to urge the coördination of all allied armies under a single commander. Some measure of coördination was secured through the supreme war council, but any plan for appointment of a supreme commander with authority over all the armies, French, British, Italian, and American, met strong opposition in England.

Quelled the British.

The recent crisis which threatened the Lloyd George ministry arose from the extent to which the premier had gone in merging the British forces with those of Britain's allies. To quell the parliamentary disturbance the government found it necessary to announce that Field Marshal Haig remained in supreme command of the British army in France, and that only certain British forces had been contributed to the military pool sometimes described as the strategic reserve—the army of maneuver.

Now it is assumed that the needs of the critical hour have won over the British cabinet to complete unification.

Army Officers Aroused.

There was widespread enthusiasm among army officials when Gen. Pershing's cable brought the first direct word that American troops are scheduled to take their place in what is expected to be the supreme allied effort of the war.

As to what is to be done with the American troops in the emergency war department officials are frankly ignorant. They are to be employed as the French commander deems best and regardless of the sectors they now hold or the region assigned for complete Americanization under previous plans. To all intents and purposes, the American forces would become an integral part of the French army with which they share supplies. There probably will be no statement now or later as to the number of Americans sent to the Picardy front.

Yankees Are Fit.

The American divisions, it is believed, are physically in better shape than those of any other army. They have not been depleted by casualties. They will bring to the front all the dash of new troops. For offensive operations they are in splendid shape. Their lack of complete training now would be felt more in the stern business of defense than in the dash and excitement of a forward rush.

Supported by seasoned French storming troops, it is believed, they would show themselves to the best advantage in the attack, and observers here think the French leaders will realize that fact and take full advantage of it.

The recent counter attacking of the French along the Oise river, near Noyon and about Montdidier, where the German advance has been stopped, was called a brilliant feat on Gen. Foch's part by Gen. March.

The attack of the French, which struck the Germans at the height of a ferocious advance and forced them back three miles, was regarded by Gen. March as the most encouraging thing that had happened since the Germans began this drive as their supreme effort of the war.

It was believed in military circles today that the slowing down of the German offensive means that the enemy command is expectant of the allied counter offensive and is making his dispositions and digging himself in while awaiting the shock.

Salient Menace to Foe.

It was thought that the Montdidier salient thrust into the French lines by the Germans will constitute a serious menace to the latter, exposing more of their flank to attack, and the Germans are expected to yield it under the first heavy pressure.

There was doubt today whether the blows struck during the last three days by the French constitute the beginning of a counter offensive. The counter stroke, it was asserted, would be in overwhelming force and numbers, and it has been anticipated here that the Germans will be rolled back several miles when it is struck, if they are not compelled to acknowledge their defeat.

PERSHING SEES FOCH.

PARIS, March 29.—Gen. Pershing called on Gen. Foch at headquarters yesterday, according to L'Information, and placed at his disposal the whole resources of the American army for employment in the battle now in progress.

The French armies in reserve have come into position and the numerical superiority which the Germans enjoyed in their first rush is decreasing.

While the French and British have used very few of their reserves, the Germans have again been compelled to throw in larger numbers because of the extension of the battle line, which is now about seventy miles long.

The weather, which at first favored the Germans, has now turned against them. The wind has shifted from the northeast to the southwest, which, if it continues, will prevent them from using gas. Rain also is falling, which will make it difficult for the Germans to bring up their artillery over the ground they have won.

But even should the Germans extend their gains to Amiens, its loss, while inconvenient for the allies, would not be vital, so long as the British and French line continued to fall back unbroken. Separation of the two armies is the main objective of the Germans and not Paris, as first supposed, and not succeeding in that, they are considered here to have failed.

CANADIANS EAGER

Men of Dominion Are Eager to Prove Selves Worthy of High Record.

CANADIAN ARMY HEADQUARTERS, March 29.—[By Canadian Press, Ltd.]—All units and all ranks in the Canadian army look to the future and the possibility of their being embroiled in the offensive now raging on their right flank with high courage and a steadfast determination that they shall be worthy of the Dominion and worthy of the high record of its forces.

While nothing approaching battle-like activity on the whole of our front has yet developed, our army has been busy day and night. With moonlight nights

Why tenants look for IDEAL heat

After the long, hard winter, renters know and appreciate more keenly than ever the difference between a house or flat heated "in spots" by old fashioned methods as compared with the *uniform comfort and cleanliness* of IDEAL-AMERICAN Heating. They shun one and seek the other. Landlords also know that the value of any building, large or small, is much increased by, and renters gladly pay 15% more for—

AMERICAN RADIATORS & IDEAL BOILERS

These outfits guarantee IDEAL comfort, with freedom from much cleaning, drudgery, and least fuel cost

Both IDEAL Boilers and AMERICAN Radiators will give wonderful service every year as long as the building stands. Made of non-rusting, ever-wearing cast-iron sections which can be installed anywhere without tearing out doorways, walls or partitions. IDEAL Boiler does not require expensive excavation or brick-setting. If building is altered or enlarged the boiler and radiators may have extra sections added easily. Did you ever see a second-hand Ideal Boiler or AMERICAN Radiator? And you never will! They're always like new. Fully *guaranteed!*

IDEAL Boilers have large fuel pots in which the air and coal gases thoroughly mix as in a modern gas or oil mantle or burner, thus extracting every bit of the heat from the fuel. Easier to run than a stove.

Look, before you lease, for Ideal heating!

Don't discount your new home or let your present building get behind the times for lack of this heating outfit. No other feature of a building yields equal returns—in fuel savings, absence of repairs, household cleanliness, and least care-taking.

If you are weary of everlasting blackening, repairing and fire-coaxing, discard at once the old way and put in an IDEAL-AMERICAN outfit at this season, when you get best attention of most skilled fitters. Send for free booklet—"Ideal Heating" which explains how to get full returns from every heating coal bill.

This permanent Vacuum Cleaner is best to buy

Installed in any new or old building without tearing up anything. Now also made in two-sweeper size for apartments, hotels, office buildings, etc. Lasts for years—always ready for most thorough cleaning. Fully guaranteed, in sizes at $190 up. Sold on Easy Payment plan. Send for catalog and know why the ARCO WAND is best to buy.

Sold by all dealers
No exclusive agents

AMERICAN RADIATOR COMPANY

Write Department C-18
816-822 S. Michigan Av.
Chicago.

Public showrooms at Chicago, New York, Boston, Providence, Worcester, Philadelphia, Harrisburgh, Newark, Wilkesbarre, Baltimore, Washington, Richmond, Albany, Syracuse, Rochester, Buffalo, Pittsburgh, Cleveland, Detroit, Grand Rapids, Indianapolis, Cincinnati, Atlanta, Birmingham, New Orleans, Milwaukee, Minneapolis, St. Paul, St. Louis, Kansas City, Des Moines, Omaha, Denver, San Francisco, Los Angeles, Seattle, Spokane, Portland, Toronto, Brantford (Ont.)

INDIVIDUAL STYLE PREFERENCES CAN BEST BE SATISFIED IN OUR ENORMOUS EXHIBIT

Which Embraces The Finest Products And The Latest Style Ideas Developed by The Most Noted American and European Hat Makers

Soft Hats $3 to $18 Derbies $3 to $10
Main Floor

THE HUB
Henry C. Lytton & Sons
N. E. Corner State and Jackson

BROWNING KING & CO.
133 S. State St.
Just North of Adams

GET YOUR NEW Suit or Overcoat

For Easter from a store whose reputation for honest values is nationwide. Unusual selections at

$18-$20-$25
AND UPWARD

Open Saturday Until 9 P. M.

Easter Furnishings

SHIRTS—Large assortment of Madras negligee shirts, soft cuffs, $2 to $8.50

GLOVES—Fownes' silk and fabric gloves, in gray and yellow, special, $1.15

NECKWEAR — Comprising all the new effects. $1—65c—50c

New Spring Hats
Full line of Stetson and other well known makes.
$3, $4 and $5

BOYS' Blue Serge Suits
Many with Extra Knickers, $9.75 to $18

White and fancy Blouses, 75c to $1.50
Boys' Shirts, $1 to $2.50
New patterns in Easter Neckwear, 35c, 50c and $1.
Browning King & Co.

EASTER PLANTS
OF
"Worth While" Quality
A Large Assortment at Reasonable Prices
Winterson's Seed Store
166 North Wabash Ave., Chicago
CATALOG FREE

CREEL AIRPL FIB LIKENE HUN PROPAG

Senators Denoun Press Agent "Falsehoods

[BY A STAFF CORRESP
Washington, D. C., Marc
cial.]—The Creel bureau
known as the committee o
formation, was a target fo
tack in the senate today w
discovered it had published
ernment official bulletin mis
tions for photographs of A
plane parts, which employe
reau had assured members
mittee on military affairs w
pressed.

Senator Wadsworth deci
high time that the committ
information had as censo
Thomas, Democrat, charge
captions complained of we
gated falsehoods" and a f
press of the country, calcu
ceive the public into bel
hundreds of airplanes
shipped to France.

Senators Poindexter and
in a denunciation of loose
ployed by the bureau, the
serting that inspired pro-G
aganda could do no more h
country than the committe
through the dissemination
ing information designed
American people into false

Material Shipped to F

Senator Kirby, Democra
sas, although making no
defend the Creel bureau, so
imize the complaint and to
to task for alleged misrep
of facts regarding the air
tion.

Senator Fletcher interje
be entirely fair the coun
know that 16,000 tons of
building planes had been
France.

Twenty Engines Sent

When Senator Kirby i
many engines had bee
abroad, Senator Hitchcoc
the information that the U
had shipped ten engines
six to England, and four

Senator Wadsworth oper
cussion by reading from
bulletin published last nig
vertisement of aeroplane p
taining the misleading ca
ting forth that hundreds o
fighting planes had been
France, when the fact is th
has been shipped.

"The committee on publ
tion," Senator Wadsworth
been completely informed
captions are utterly ina
still persists in publishi
the American people with
the government."

Fraudon U. S. Pr

"The characterization
senator from New York m
bulletins was extremely
Senator Thomas of Colora
the exception of some ma
tail which relate to the eff
to perfect the airplane, e
perhaps some parts of sh
absolute and unmitigated

"Does not the senator
this was primarily a direct
the press of the country?"
ator New.

"Primarily, secondarily
indirectly," Senator Thoma

Is It German Propag

"Did the committee, w
Strunsky was before it
him whether or not this
propaganda that he is
asked Senator Poindexte
to me that it would have
direly relevant inquiry.

"I cannot myself ima
moment any German prop
would be of more benefit
than to misinform and
American people as to the
nature of their preparati
rying on this conflict."

Continue Airplane I

Inquiry into airplane pr
continued by the senate m
mittee today behind closed
no indication when the i
would be completed.
Briggs of the British Flyin
questioned for several hou
Maj. Gen. Squier of the
conferred with Senator Ch
Oregon, chairman of the
Two fighting planes hav
to France, the witnesses
mittee; fourteen more are

their flank to attack, and the
are expected to yield it under
heavy pressure.
was doubt today whether the
truck during the last three
the French constitute the
g of a counter offensive. The
stroke, it was asserted, would
erwhelming force and num-
d it has been anticipated here
Germans will be rolled back
miles when it is struck, if
not compelled to acknowledge
eat.

ERSHING SEES FOCH.

, March 29.—Gen. Pershing
n Gen. Foch at headquarters
y, according to L'Information
ed at his disposal the whole
s of the American army for
ent in the battle now in

rench armies in reserve have
to position and the numerical
ity which the Germans en-
their first rush is decreasing
the French and British have
ry few of their reserves, the
have again been compelled to
n larger numbers because of
nsion of the battle line, which
bout seventy miles long.
eather, which at first favored
mans, has now turned against
The wind has shifted from the
st to the southwest, which, if
nues, will prevent them from
s. Rain also is falling, which
ke it difficult for the Germans
r up their artillery over the
they have won.
ven should the Germans extend
ins to Amiens, its loss, while
nient for the allies, would not
so long as the British and
line continued to fall back un-
Separation of the two armies
ain objective of the Germans
Paris, as first supposed, and
ceeding in that, they are consid
re to have failed.

ROWNING
NG & CO.
3 S. State St.
Just North of Adams
ET YOUR NEW
Suit or
Overcoat
aster from a store whose
tion for honest values is
wide. Unusual selections at
8-$20-$25
AND UPWARD

ter Furnishings
S—Large assortment of
negligee shirts, soft cuffs
$2 to $8.50
ES—Fownes' silk and fab-
ves, in gray and yellow,
$1.15
WEAR — Comprising all
v effects.
—65c—50c
v Spring Hats
ne of Stetson and other
own makes.
, $4 and $5
OYS'
Serge

tterns in Easter Neckwear,
35c, 50c and $1.
vning King & Co.
TER PLANTS
OF
rth While" Quality
Large Assortment
Reasonable Prices
terson's Seed Store
th Wabash Ave., Chicago
CATALOG FREE

CREEL AIRPLANE FIB LIKENED TO HUN PROPAGANDA

Senators Denounce U. S. Press Agent for "Falsehoods."

[BY A STAFF CORRESPONDENT.]

Washington, D. C., March 29.—[Special.]—The Creel bureau, officially known as the committee on public information, was a target for bitter attack in the senate today when it was discovered it had published in the government official bulletin misleading captions for photographs of American airplane parts, which employés of the bureau had assured members of the committee on military affairs would be suppressed.

Senator Wadsworth declared it was high time that the committee on public information had a censor. Senator Thomas, Democrat, charged that the captions complained of were "unmitigated falsehoods" and a fraud on the press of the country, calculated to deceive the public into believing that hundreds of airplanes have been shipped to France.

Senators Poindexter and Knox joined in a denunciation of loose methods employed by the bureau, the former asserting that inspired pro-German propaganda could do no more harm in the country than the committee would do through the dissemination of misleading information designed to lull the American people into false security.

Material Shipped to France.

Senator Kirby, Democrat, of Arkansas, although making no attempt to defend the Creel bureau, sought to minimize the complaint and took senators to task for alleged misrepresentation of facts regarding the aircraft situation.

Senator Fletcher interjected that to be entirely fair the country should know that 16,000 tons of material for building planes had been shipped to France.

Twenty Engines Sent Abroad.

When Senator Kirby insisted that many engines had been shipped abroad, Senator Hitchcock supplied the information that the United States had shipped ten engines to France, six to England, and four to Italy.

Senator Wadsworth opened the discussion by reading from the official bulletin published last night the advertisement of aeroplane pictures containing the misleading captions setting forth that hundreds of American fighting planes had been shipped to France, when the fact is that only one has been shipped.

"The committee on public information," Senator Wadsworth said, "has been completely informed that those captions are utterly inaccurate, and still persists in publishing them to the American people with the seal of the government."

Fraudon U. S. Press.

"The characterization which the senator from New York made of these bulletins was extremely mild," said Senator Thomas of Colorado. "With the exception of some matters of detail which relate to the efforts of men to perfect the airplane, engines, and perhaps some parts of ships, they are absolute and unmitigated falsehoods."

"Does not the senator think that this was primarily a direct fraud upon the press of the country?" asked Senator New.

"Primarily, secondarily, directly, and indirectly," Senator Thomas answered.

Is It German Propaganda?

"Did the committee, when this Mr. Strunsky was before it, inquire of him whether or not this was German propaganda that he is getting out?" asked Senator Poindexter. "It seems to me that it would have been an entirely relevant inquiry.

"I cannot myself imagine for a moment any German propaganda that would be of more benefit to Germany than to misinform and deceive the American people as to the extent and nature of their preparations for carrying on this conflict."

Continue Airplane Inquiry.

Inquiry into airplane production was continued by the senate military committee today behind closed doors, with no indication when the investigation would be completed. Commander Briggs of the British Flying corps was questioned for several hours and later Maj. Gen. Squier of the signal corps conferred with Senator Chamberlain of Oregon, chairman of the committee.

Two fighting planes have been shipped to France, the witnesses told the committee; fourteen more are ready to be sent abroad, and about a dozen others are in the final stages of construction and should be ready for shipment shortly.

Fighting machines sufficient to compose three squadrons of eighteen machines each have been constructed in French factories from American materials and by American mechanics sent abroad for that purpose.

Defends Curtiss Plant.

Los Angeles, Cal., March 29.—F. K. Dolbeer, treasurer of the Willys-Overland Automobile company, which is a part of the Curtiss Airplane company of Toledo, O., said today that the attack by several United States senators on the government's airplane program is unjustified. He declared the Curtiss company is being made a "goat" and that the number of airplanes turned out by the company is up to schedule.

"We have done more in the construction of airplanes than any other airplane corporation in the United States," he said. "Even before we had signed a contract with the government we began to erect buildings which now cover seventy-four acres.

"We are making training planes exclusively and have turned out all that the government has asked us for. We have also weeded out every employe suspected of having the least pro-German sentiment."

Band Concerts in West Side Parks Are Assured

Music for the west side parks was assured yesterday in a resolution adopted by west park commissioners authorizing the appropriation of not more than $12,000 for use in hiring local bands to play during the summer season in all the small west side parks.

The purchase of 11,000 square yards of sod was approved. It was also agreed to purchase a motor truck to displace ten horses now in use in the various parks.

Estimates on real estate were sought in the neighborhood of Holstein Park, Oakley avenue and Elm street, for an extension.

EASTER PATRIOTISM

Women Give Up New Hats and Dresses, While Some "Celebrate" by Pledging Aid as Liberty Loan Drivers.

CHICAGO'S observance of the second Easter Sunday since the United States entered the world war will be marked by a lack of lilies, the production this year having decreased about 40 per cent from that of last year. However, florists point out that the demand has also shown a decrease of about 15 per cent.

And there will be the usual Easter parade along Michigan boulevard. Sartorial wiseacres say the only visible effect of the war will be a straightening of the lines and an absence of "nonessential draperies" in women's clothes.

Many young women have agreed to do without new raiment and put the money into Liberty bonds. They are making over the old hats.

Miss Isabella Holt, president of the Junior league, is one of those who is doing without her Easter hat this year. Miss Mary Waller says she is not going to buy a new thing.

A group of girls who will have new clothes for Easter are the members of Mrs. Mark Walton's new Illinois motor corps, but these will not be Easter outfits. They will be simple little uniforms suitable for automobile driving which the girls in the corps expect to do for the State Council of Defense and for the Liberty loan committee during the coming drive. Among those enrolled for this work are Miss Ginevra King, Miss Betty Hoyt, Miss Edith Rosenfield, Miss Felicito Reynolds, Miss Harmon Bailey, Miss Harriet McLaughlin, and Miss Elizabeth Gray.

The weather man holds out the hope that tomorrow will be "fairer."

SHRAPNEL

A committee, of which Miss Nellie Carlin, public guardian of Cook county, is chairman, has been appointed by the Women's Bar association of Illinois to collect and transmit to France books for the use of the soldiers.

Resolutions pledging full support to the third Liberty loan issue were adopted at a meeting of the United States Sugar Manufacturers' association in the Congress hotel yesterday afternoon. All beet sugar makers were urged to contribute.

Chester L. Brewer, coach of the Michigan Aggies, is to be guest of honor at a dinner given him and other sailor graduates of the college by the Chicago graduates this evening in the College club. Maj. Paul Chamberlain of Toledo is to be toastmaster.

The second "Jackies" dinner of the Casino club will be given tonight. A buffet luncheon will be served to seventy-five jackies. Samuel T. Chase is chairman of the reception committee, which will be composed of the same girls who entertained the jackies last week.

Spy Bill Amended to Hit Women Passes in Senate

Washington, D. C., March 29.—A house bill amending the espionage law to make it applicable to enemy alien women as well as men was passed today by the senate without debate or a roll call. The house is expected to adopt minor amendments inserted by the senate, thus obviating the necessity of sending the measure to conference.

GEN. BELL CALLS THIS WAR ONE FOR YOUNG MEN

Says Old Generals Have Been Superseded, but Pleads to Go.

[BY A STAFF CORRESPONDENT.]

Washington, D. C., March 29.—[Special.]—Although he is "no glutton for glory" Maj. Gen. J. Franklin Bell, and forty-four years a soldier, hopes and prays that he may conclude his military service for the United States fighting on the battlefields of Europe.

Testifying before the senate military affairs committee today, Gen. Bell frankly admitted that age is a detriment to military efficiency, particularly under modern conditions. He justified the determination of this government to send none but the most physically fit officers to Europe, but he insisted that he was himself still a fair physical specimen and pathetically voiced the hope that he would be permitted to go abroad rather than be held for service in the United States.

Describes Physical Tests.

Gen. Bell moved some senators to tears as he described the physical tests he had been undergoing in Washington during the last few days, and told with considerable display of emotion how he hoped the verdict of the medical board in his case would be favorable. He told how happy he would be if the verdict is favorable; how disappointed he would be if the decision is against him, declaring he would ever believe a mistake was made, but, like a soldier, he would not complain.

"Don't the French and German armies both have older and experienced men back of the fighting lines who command the troops at the front and who do the brain work for the fighting men, or a large part of it?" Senator Chamberlain asked.

Old Generals Superseded.

"Whether there were not some old generals in supreme command in Europe, who furnished the headwork and the brains to direct operations, it is hardly necessary for me to answer in the affirmative," Gen. Bell replied, "because it is well known that the German generals in the high command are very old; relatively, and that the French have had some old generals in high commands.

"No one knows accurately how many of the old German generals have been superseded, but we military men know that many have been superseded. Gen. von Moltke was superseded very shortly after the war began because of his physical infirmities and he died shortly afterwards.

"The world knows that Gen. Joffre was superseded. It is not known precisely why, except by a few persons, and they don't talk about it. It is a fact, however, the very old generals in the British army and in the French army have been superseded by younger men. The committee is as well qualified as I to judge why.

Age Important Factor.

"It is my mature judgment, based on an experience of forty-four years in the military service, that age is an important factor in efficiency. It is my judgment that the average man begins to deteriorate in military efficiency after he passes the age of 50. I say the average man because, of course, there are exceptions. If there is one profession on earth where relative youth is valuable, provided there be sufficient age for essential experience, it is in the military service.

"The efficiency demonstrated by some of the older German generals, among them Von Hindenburg, Von Mackensen, and Gen. Ludendorff, is explained, in the minds of military men, by the conclusion that they are exceptions—not necessarily physical, but undoubtedly mental exceptions to the rule.

Staffs Do Heavy Work.

"They have exceptional experience, accumulated by long study, but if any one concludes that they really do all the work necessary in commanding and regulating the military operations of their enormous armies, that person is in grave error. These German generals are assisted by one of the best trained and ablest general staffs the world has ever known. This general staff does all the detailed work.

NEW PULPITS

Assignments Given to Priests by Archbishop Mundelein.

Archbishop George W. Mundelein of the Chicago diocese of the Roman Catholic church yesterday made public, through his chancery office, assignments of twenty-nine priests. The ordination of ten new priests made necessary the changes as follows:

The Rev. Moses E. Kiely, D. D., diocesan supervisor of charities and spiritual director of the metropolitan council of St. Vincent de Paul society.

The Rev. William Cummings, from St. Gabriel's church, to the Mission of the Holy Cross, to assist the Rev. M. E. Kiely, director.

The Rev. Daniel Murphy, D. D., from St. Sebastian's, assistant at St. Gabriel's.

The Rev. J. P. Kiely, from St. Lucy's, assistant at St. Sebastian's.

The Rev. Martin Hayden, from St. Anselm's, assistant at St. Lucy's.

The Rev. P. J. Geraghty, from St. Bonaventure's, assistant to All Saints.

The Rev. P. J. Quinn, from Epiphany, assistant at St. Bonaventure's.

The Rev. Francis C. Smith, from St. Finbarr's, assistant at Epiphany.

The Rev. Joseph Lareau, from St. Margaret's, assistant at St. Joseph's (French).

New Ordinations.

The Rev. Joseph Savage (newly ordained), assistant at St. Andrew's.

The Rev. John McCue (newly ordained), assistant at St. Finbar's.

The Rev. Francis Gallagher (newly ordained), assistant at St. Margaret's.

The Rev. Charles Doherty (newly ordained), assistant at St. Leo's.

The Rev. Edward Dillon (newly ordained), assistant at St. Anselm's.

The Rev. Charles Josio (newly ordained), assistant at Holy Trinity (Croatian).

The Rev. Peter Engeln, from St. Elizabeth's, assistant at St. Clement's.

Polish Churches.

The Rev. W. S. Kukulski, transferred from pastorate of St. James' (Polish), assistant at St. Adalbert's.

The Rev. Francis Marcinek, to pastorate of St. James' (Polish), from Immaculate Conception (Polish).

The Rev. Ignatius Mazarowski, from St. Adalbert's, assistant at Assumption (Polish).

The Rev. B. Szudzinski, from St. Andrew's, West Hammond, assistant at Immaculate Conception (Polish).

The Rev. Ladislaus Koslowski (newly ordained), assistant at St. Andrews', West Hammond.

The Rev. Stephen Kowalski (newly ordained), assistant at St. Mary of Czestochowa, Cicero.

The Rev. Bolesiaus Nawrocki (newly ordained), assistant at Holy Innocents'.

The Rev. Henry Pippenkotter (newly ordained), assistant at Five Holy Martyrs'.

Lithuanian Pastors.

The Rev. M. Kruszas, from the pastorate of Providence of God to the pastorate of St. George's (Lithuanian).

The Rev. Ignatius Albovics, from St. George's (Lithuanian) to the pastorate of Providence of God.

The Rev. H. J. Valcunas, from St. George's (Lithuanian) to the pastorate of St. Anthony's, Cicero, Ill.

The Rev. George Paskauskas, from Providence of God to the pastorate of SS. Peter and Paul (Lithuanian).

The Rev. Bolesiaus Urba, from Holy Cross (Lithuanian), assistant to Providence of God church.

Fells and Has Arrested Tamperer with His Auto

When Frank R. Shank, 1428 Juneway terrace, saw a man trying to start his car last night he knocked him down and then called the police. The man, John Connerton, said he is owner of the Belmont hotel, Union avenue and Madison street.

Shank and his wife were attending a card party in the Masonic temple and had left the car on the street. Looking out of a window, Shank told the police, he saw Connerton trying to start the magneto which Shank had grounded. Shank rushed to the street. Connerton is alleged to have posed as a police officer and threatened Shank with arrest for leaving his car stand in the street. Shank demanded he show his star and when Connerton attempted to strike him he warded off the blow and knocked him to the sidewalk.

The police took Connerton to the central station where he was booked for attempted larceny of an automobile. He declined to talk.

END OF STRIKES FORECAST IN NEW POLICY OF LABOR

Capital and Workers Are Expected to Continue War Agreement.

Washington, D. C., March 29.—An agreement governing the relations of capital and labor for the duration of the war, which will be made the basis of a national labor policy, was reached here today by the labor planning board after sessions lasting more than a month.

Terms of the agreement will not be made public until approved by Secretary of Labor Wilson, charged by President Wilson with the formulation of a labor administration, but it was learned tonight that the main purpose of the conferences—the adoption of a plan to prevent strikes—had been achieved.

Labor representatives, it was said, pledged the members of unions engaged in war work not to strike until after government investigation of differences between the workers and their employers.

Agree on Closed Shop.

This was taken to mean that all disputes would be put in the hands of mediation boards for settlement, an arrangement long sought by government officials who have to do with production of war materials.

Two important points on which a full agreement is understood to have been reached are the question of the open or closed shop and that of restriction on output. Both sides, it was said, agreed that there should be no discrimination either against union or non-union labor, and that the so-called closed shop should remain closed and the open shop remain open until it became impossible to fill shops with workers without putting unorganized workers in union shops or union men in open shops to make up deficiencies.

The unions, according to the terms of the agreement, will not be restricted in organizing.

Piece Work Assurance.

In return for assurance on the part of labor that no restriction will be put on the output of union men, capital has agreed, it is understood, that wages paid for piece work shall not be reduced during the war.

This arrangement was hailed by government officers as a long step forward, as a great amount of complaint has arisen because of restrictions unions have put on the amount of work that a man may do.

The labor planning board comprised twelve members, five named by the American Federation of Labor and five by the national industrial conference board. Each side named two men to represent the public.

Representatives of capital named former President Taft and the labor delegates Frank P. Walsh. These two men alternated as chairmen of the board.

Women Workers Increase 1,4 6,000 in United States

Washington, D. C., March 29.—An increase of 1,426,000 in the number of women employed since 1914 is shown in figures announced today by the bureau of labor statistics.

CITY GOES OVER THE TOP FOR OLD CLOTHES TODAY

Campaign for Belgians Ends; 16 Carloads Estimate.

Chicago will go over the top in its old clothes campaign today. It became certain yesterday that the city will pass its minimum quota of fifteen carloads, but will not reach the maximum of twenty. John Champion, executive secretary of the Chicago chapter, said the indications were that sixteen cars will be contributed for the destitute of Belgium.

The drive for clothes will close today. Yesterday the headquarters at 70 East Randolph street were crowded with contributors and piles of clothes and shoes reached nearly to the ceiling. Another big day is expected today.

Finery Is Eliminated.

According to Mr. Champion the public used unusually good judgment in contributing garments this year.

"The finery was eliminated," he said. "More than 99 per cent of the clothes received were usable. A year or two ago such a campaign as we have had would have brought any number of fancy gowns and dancing slippers. The clothes also were clean and whole.

Credit Given Women.

"The credit for the success of the work is due to Mrs. Samuel T. Chase and her committee and Maj. Samuel Vowell."

Members of the Junior Red Cross contributed 50 per cent of the old clothes collected. Most of the work was done through the schools. Evanston and Oak Park each contributed a carload.

TRY FOR RECORD IN CARRYING OUT BOULEVARD LINK

A record is to be made in the carrying out of the Michigan avenue "boulevard link" project.

The board of local improvements yesterday awarded a contract to the Great Lakes Dredge and Dock company for the substructure of the two level span which is to replace the present Rush street bridge. Under the provisions of the contract the substructure is to be completed within seven months. In all fromer bridge contracts this class of work has never been completed in less than eleven months.

It will cost the city $798,699 to have the substructure built. This is approximately $250,000 higher than the engineers' estimates, which were made several years ago. M. J. Faherty, president of the board, explained that the increased cost was due to the rise in the price of materials and labor.

Mother Testifies Against Son, a Service Slacker

Walter A. Lemke, 26 years old, was arraigned yesterday on charge of making false statements in his questionnaire and held under $2,500 bond by Lewis F. Mason, United States commissioner. Lemke lives at 1940 Oakdale avenue.

His mother, Mrs. Bertha Lemke, testified that he gave little toward her support, that she had an income from rentals, and that a son-in-law and daughter live with her and pay into the family fund.

JOHN A. COLBY & SONS

Remnant Salé
$9,000 Worth of Fabrics for $3,000
25c for squares suitable for chair seats, stools and pillow tops, values to $1.50.
50c for squares of still finer quality and larger size, cut from fine imported and domestic materials. Values to $2.50.
$1.00 for 1½ yard lengths of cretonnes, damask and tapestries. Values to $4.00.
50c for sample lengths (1½ yards) cretonne and linen. Values to $2.25.
Other 1½ yard samples of 50-inch materials. Fine imported tapestries, mohairs, silk and linen velours, brocades and damasks, suitable for table scarfs, covering of chairs, dresser tops, curtains, etc. In lots at $1.50, $2.00, $2.50, $3.00 and up.
Stock Materials
$1.75 for 50-inch blue ground tapestry, reproduction of a rare French tapestry, in bird and foliage design. $5.00 value.
50-inch green and silver damask, gold and tan damask, suitable for drapery or upholstery. Value $4.00.
Imported English cretonne, hand blocked design. $5.50 value.
All of the above in stock in good quantities at $1.75 per yard.
Other lots, values from $7.00 to $10.00, at $3.00 and $4.25.
The Most Unusual Furniture Store in All America.
JOHN A. COLBY & SONS
129 North Wabash Avenue
On Wabash Near Randolph

Take Luncheon or Tea Today at
Kuyler's
20 So. Michigan Ave.
MUSIC

GRAND TRUNK RAILWAY SYSTEM
Important Changes in Time
Effective 3 A. M., March 31
The International Limited, for Toronto, Montreal, etc., will leave Chicago 5:45 P. M. daily, instead of 4.40 P. M.
Night Express, for Detroit and Canadian points, will leave Chicago 11:45 P. M. daily, instead of 10:45.
Suburban train for Harvey—5:50 P. M., daily except Sunday, instead of 5:45.
Trains from Canada will arrive at 9:20 A. M. daily, instead of 8:20 and 11:45 P. M. daily, instead of 10:45 P. M.
For further information apply to
City Ticket Office—301 S. Clark St., Cor. Jackson Blvd.—Phone Wabash 1757; or at Dearborn Station—Phone Harrison 3690.

Comfort Baby With Cuticura
Soap 25c. Ointment 25 and 50c.

EXTRA QUALITY BOULEVARD
Capper & Capper
Capper & Capper
LONDON CHICAGO DETROIT MILWAUKEE MINNEAPOLIS
THE trim lines, light weight and handsome colorings of the Capper & Capper "Boulevard" Hat establish it as one of the most stylish and satisfactory Hats for Spring wear— $5
TWO CHICAGO STORES
MICHIGAN AVE. at MONROE ST.
and SHERMAN HOTEL

Tomorrow's Easter
TOMORROW'S the day—the day when you want to look your best. You will as far as your hat's concerned if you're wearing one of these special Knapp Felt de Luxe hats. In many beautiful colors. $6
Other C. & K. hats, $5 to $10.
Maurice L Rothschild
Money Cheerfully Refunded
S. W. corner Jackson and State
Chicago Minneapolis St. Paul

Hats for Smart Dressers
I am showing ONE HUNDRED SMART, NEW STYLES for you to select from in MY THREE CONVENIENT STORES

By all means try on a few of my light weight Hats.
They're Comfortable, Convenient and Durable.
$3—$4—$5
Buy Your Easter Hat Here
More Style
More Value
More Satisfaction
$2—$3—$4—$5
The Official
A New Soft Hat with the Characteristic Newmark Swing.
A Hat full of Style, yet Not Extreme
New colors
New trimmings
$2—$3—$4
Hatter Newmark
DEARBORN NEAR JACKSON GREAT NORTHERN HOTEL
MONROE NEAR DEARBORN NATIONAL CITY BANK BLDG
CLARK NEAR WASHINGTON CONWAY BUILDING

ALLIES RUSH FIELD GUNS TO BOLSHEVIK FOE

Gen. Semenoff, Fighting to Hold Manchuria, Is Aided by Japan.

PEKING, Saturday, March 23.—[By the Associated Press.]—Japanese, French, and British field guns have been forwarded to Gen. Semenoff, the anti-Bolshevik leader, whose troops have been opposing the Bolshevik forces in Manchuria. The Japanese general, Nakajima, has arrived (place not given).

Gen. Semenoff, it is announced, has agreed to serve under Gen. Pleshkoff, who has been appointed by Lieut. Gen. Horvath, military commander at Harbin, as chief of all the Russian forces in Siberia and Manchuria. Gen. Pleshkoff is the leader of the Ussuri Cossacks and formerly commanded the First Siberian army corps.

Caucasus and Turks at Peace.

LONDON, March 29.—The Caucasus diet, after proclaiming the independence of the country, has approved the basis of a separate peace agreement with Turkey, Reuter's Petrograd correspondent reports. The agreement is said to provide autonomy for Armenia and reestablishment of the frontiers as they were before the war.

The beginning by the Germans on Wednesday of an offensive in the direction of Kursk, 300 miles south of Moscow, is reported in the Petrograd newspapers. German advance guards are reported to have been seen twelve miles from the town.

The Ukrainian government has prohibited the use of the Russian language.

Wilson's Note Rolls Germans.

An Exchange Telegraph dispatch from Moscow says Germany has addressed a note to the council of Russian national commissioners asking its attitude towards President Wilson's proposals to assist Russia to continue the war. In reply the commissioners merely sent a copy of the cablegram dispatched to Mr. Wilson by the Moscow conference.

[In his message to the all-Russian congress Mr. Wilson said that although the United States at present was unable to render the direct aid it would wish to extend, it would avail itself of every opportunity to secure for Russia once more complete sovereignty and independence in her own affairs.]

Deny Loss of Odessa.

AMSTERDAM, March 29.—Denial that the Bolsheviki have retaken the Black sea port of Odessa is made officially in Vienna. It is said the city is still occupied by the Austro-Germans.

The ducal crown of Lithuania has been offered and probably will be accepted by Duke William of Urach, according to the Frankfurter Zeitung.

Duke William of Urach, the second of his line, which is a branch of the house of the Counts of Wurttemberg, is the head of the nonreigning family of Urach. He was born in 1864 and is a lieutenant general in the Wurttemberg army. He married Duchess Amelia of Bavaria, who died in 1912. He has eight children.

Alschuler to Decide in Stockyards Case Today

Representatives of the workers and the packers have been notified to gather at 11 o'clock this morning in Judge Evans' court to hear the decision of Judge Samuel Alschuler, arbitrator, who will announce his findings on six of the more important counts.

SPARE HENS

Nearly One-Third of Egg Producers Slain, Is Report.

W. F. Priebe, head of the poultry division of the food administration, told members of the national emergency poultry conference, who met at the Hotel Sherman yesterday, that the recent order of Mr. Hoover that hens must not be killed, was absolutely necessary.

Out of 18,000,000 hens in Texas last winter, 5,000,000 had been killed, according to Mr. Priebe, who said the situation was equally serious at other points. The order was needed, he said, in order to insure a supply of eggs next winter.

Sixty delegates were present, representing twenty-five states. Washington, Oregon, Louisiana, and Massachusetts being among the distant points from which egg and poultry producers arrived.

The meeting was called to order by E. E. Richards of Cedar Rapids, Ia., president of the American Poultry association; A. G. Phillips of Lafayette, Ind., president of the American Association of Poultry Instructors; and James E. Rice, who represented the producers at large. Mr. Phillips presided at the morning session and Mr. Richards during the afternoon.

The sessions yesterday were devoted chiefly to discussions, and it is expected that definite action to stimulate production during the war will be taken today.

BUY YOUR COAL NOW OR YOU'RE A HUN HELPER

If You Don't, You May Not Have Any Next Winter.

Buy your coal now. If you don't you may not have any next winter. Just about four weeks out of the worst coal famine in the history of the country, the public has already forgotten, says Raymond E. Durham, chairman of the Cook county fuel administration committee.

Coal mines are beginning to shut down because they have too much coal and too few orders. Cars can be had, coal can be had, but the public already is cuddling down for a warm summer. This is the "slow season" in coal mining.

Nothing Saved by Waiting.

About July 1 everybody will be getting worried, says Mr. Durham, and the orders can't be filled. The government has fixed the price. Not a dollar will be saved by waiting. To get results the fuel administrator has classified all coal users under these heads.

Class 1—Railroads, public utilities, etc.

Class 2—The more essential war industries.

Class 3—The more essential peace industries.

Class 4—The nonessenetial war or peace industries.

Class 5—The industries which do not cooperate with the administration by making prompt response to requests for necessary information to enable it to intelligently carry on its work.

The next time there is a shortage of fuel, class 5 will be the first to be cut off from its supply, then class 4, and so on.

Wise Man Will Act.

The wise man, says Mr. Durham, will get in his order right now, today, or next week, and will do his bit in keeping the mines running. If orders don't come in, the mines will close, because they've got to load right into outgoing cars.

In other words, a man who doesn't buy his coal right now is not a good patriot. Any one who waits until after July 1 will be classed as a "Hun helper." Both Illinois and Indiana coal will be more easily obtained during April and May than at any time during the year.

LIFT MEATLESS DAYS; HOTELS TO BE WHEATLESS

Hoover Asks the Rich to Save So America Can Feed the Allies.

(Continued from first page.)

Europe before this time," Mr. Hoover said. "Those supplies will not arrive for another two months in quantity, and even then will be less than we had expected. The consequence is that the supply of breadstuffs in Europe is at its lowest ebb. There is but one source of supply, and that is the United States."

"Now, in this period of extreme difficulty in Europe, the time when the morale of the civil population of our allies is at its lowest ebb, it does not stand for us to say, 'You can wait two months and then you can eat corn.' It is for us to say, 'You shall receive every solitary grain of wheat that our ports can handle.'

"Our population has lived before this on corn. For three years the southern states lived and put up a good fight with no wheat. For periods of four and five years at a stretch no wheat was known to the people of New England.

We Must Not Fail.

"Now, in these times of social unrest there is one antidote. That antidote was never applied in Russia, and the result has been massacre. That antidote is a willingness for us to sacrifice more than we ask of those who have less to give. We must ask sacrifice from those who give from plenty, not from those who would have to give from their necessities.

"Now, most of us can play but a small part in the winning of this war, and you and I do not wish to look into the eyes of our children ten years hence and say that we failed in our duty."

"No High Price Holiday."

In a statement announcing the new meat order, Food Administrator Hoover expressed confidence that the producers would not take advantage of the "holiday" to ask more than fair prices, and that the "packers and retailers will have sense enough to realize that this is not to be a holiday of high prices."

"The very much overnormal run to markets of hogs, due to supplies dammed back during the winter months' car shortage, still continues," Mr. Hoover said, "and seems likely to go on for another thirty days.

"The consumer should not take this announcement as in any way a departure from the general principles of conservation of all foods which the food administration preaches. The need of food on the other side is greater than ever—the need of economy in America greater than ever."

Price of Corn Meal Cut; Rye Flour Costs More

Prices for corn meal were lowered slightly in the prices for today, announced by the food administration. White corn meal now costs 5½ to 7¼ cents a pound, and the yellow 5¼ to 7 cents. This represents a decline of nearly 1 cent in the minimum price.

Minimum prices for rye flour were raised, although the maximum remains the same. Potatoes advanced 1 cent, number one grade now being priced at 13 to 16 cents.

CHICAGOANS WIN PLEDGE OF MORE WAR CONTRACTS

Baruch Prepares to Shift Work from Crowded East.

[BY A STAFF CORRESPONDENT.]

Washington, D. C., March 29.—[Special.]—Assurance that the government will make the fullest use of Chicago's manufacturing resources was given by the war industries board today to a delegation representing the Cooperative League of Building Trades and Industries, which is in Washington urging Chicago schemes for work.

Alexander Legge, former general manager of the International Harvester company and now one of the chief aids of Chairman Baruch of the war industries board, disclosed that the board has undertaken a survey of all war contracts, with a view to taking work away from communities strained beyond their capacity. It will be distributed in sections now comparatively idle.

Chicago to Get Contracts.

In this redistribution, he said, Chicago and the middle west will gain by receiving part of the big contracts which have been going almost exclusively to eastern territory. At present the section east of Pittsburgh has 87 per cent of the war contracts, while the remaining 13 per cent is scattered over the country.

The Chicago committee conferred with Director General of Railroads McAdoo, John Barton Payne, counsel for the railroad administration, and W. E. Chambers, director of traffic, and suggested that a survey be made through the regional traffic directors to bring about a distribution of manufacture of cars and railroad equipment.

McAdoo Asks More Facts.

At Mr. McAdoo's suggestion the committee on its return to Chicago tomorrow will file a brief showing Chicago's potentialities in this line of manufacture.

The committee will confer with Charles Piez, general manager of the Emergency Fleet corporation, tomorrow.

Chicago Men Made Officers in Line, Staff

Washington, D. C., March 29.—[Special.]—Commissions in the line and staff were given to a number of Chicagoans today. Those given staff commissions were:

William J. Cameron, 120 South Lombard boulevard, Oak Park, major, quartermaster corps.

George E. Smith, 6205 Dorchester avenue, Chicago, first lieutenant, engineers.

The following were commissioned second lieutenants in the coast artillery corps after attending training camps:

Lester G. Ayers, 321 Wisconsin avenue, Oak Park, Chicago.

George L. Kyle, 647 Grace street, Chicago.

HOOVER ORDERS FEDERAL AUDIT OF PACKERS' BOOKS

Washington, D. C., March 29.—[Special.]—The government today announced plans to go over the books of Chicago packers to determine whether they have kept their agreement as to the restriction of war profit.

Food Administrator Hoover issued this statement announcing the decision:

"The food administration has arranged with the federal trade commission for the latter to audit the accounts of the packers immediately, to show whether they have kept within the regulations prescribing a maximum profit to the big packers of 2½ per cent on their turnover and of 3 per cent to the small packers."

The action is understood to have been taken in response to criticism of stock raisers that the government had no means of enforcing its price regulatory provisions.

Refused Citizenship, He Sues to Avoid Draft

John Peter Douros is a man with a kick. Douros, a subject of Greece, says he got out his first papers, but when he asked for complete citizenship it was denied him. Now he has been called into the new national army.

He brought habeas corpus proceedings before Federal Judge Carpenter yesterday, declaring that if the country doesn't want him as a citizen he doesn't want to fight for the country

WAR ADDING TO LABOR STRENGTH, ENGINEERS TOLD

Brushing aside the probable years that will elapse before the end of the war and hypothetically placing himself in both England and America after the demobilization of the allied armies, C. E. Knoeppel of New York City, in addressing yesterday the convention of the Western Efficiency society and the Society of Industrial Engineers, declared that labor will have arrived nearer control of commerce than ever before.

"What about the 40,000,000 men who will be thrown out of the combined armies? What are they going to do?" asked Mr. Knoeppel. "Labor is going to have its say, and women are going to have their say, too. But one of the biggest things the war is doing is that of showing us the strength of labor.

"Captains of finance and industry are captains, majors, lieutenants in the army, and labor makes up the personnel. They are fighting together, they are dying together, starving together—and do you not think that they will act together when they return? The country will be changed and labor will be a power that every one has heretofore thought impossible."

It was the closing session of the three day convention of the engineers and efficiency men.

WOMAN LOSES $1,800 RING.

Mrs. John B. Mallers Jr., residing in the South Shore Country club, is seeking her diamond ring, valued at $1,800, but said to be worth more, which disappeared a few days ago. The gem was insured.

A+B

ROGERS PEET CLOTHES EXCLUSIVELY
EXCLUSIVE AGENTS FOR ROGERS PEET

The First Essential of Spring—

Smart new overcoat.

Now ready for inspection—

Displaying rich new fabrics and all the distinctively new styles—

Among the handsomest are the rain-proofed "Scotch Mists"—True, they don't look like raincoats, but therein lies one great merit. No rubber—no rubberized cloth. As porous as any other wool garment.

Rogers Peet's own idea, and sold only at our store in Chicago.

ANDERSON & BROTHERS
Washington & Wabash (Northeast corner)

The Trend of Fashion —in— Spring Footwear

A fascinating Colonial pump design of long, slim, lithe lines. An attractive model in light Gray Buck. Possesses the style attributes that the smart dresser demands. A perfect arch and graceful Louis XV. heels.

A special value for today only,

$9.00

Many other fashionable models, lace oxfords and pumps, in various shades and leathers, including koko brown and tan calf. Priced at..... $7

Open Nights 'Till 1 A. M.

Morrison Boot Shop
81 W. Madison St.

ILLINOIS CENTRAL

Important Schedule Changes

Effective Sunday, March 31st, 12:01 p. m.

TRAINS DISCONTINUED

Between Chicago and Dubuque
No. 13, formerly leaving Chicago 11:30 p. m. and
No. 14, formerly arriving Chicago 7:00 a. m.

Between Chicago and Freeport
No. 31, formerly leaving Chicago 2:30 p. m. and
No. 32, formerly arriving Chicago 9:40 a. m.

EARLIER DEPARTURES

NO. 11, FOR THE WEST will leave Chicago 5:00 P. M. instead of 5:30

NO. 15, FOR THE WEST will leave Chicago 1:00 A. M. instead of 1:30

NO. 27, FOR FT. DODGE will leave Chicago 8:00 A. M. instead of 8:30

NO. 29, FOR DUBUQUE will leave Chicago 4:00 P. M. instead of 4:45

NO. 45, FOR ROCKFORD AND FREEPORT will leave Chicago 9:45 A. M. instead of 10:15

CITY TICKET OFFICE 76 W. Adams St. Phone Central 6270

O'Connor & Goldberg

Men SHOES FOR EASTER OG

RICH GUN METAL, DARK MAHOGANY OR CORDO SHADE IN TAN RUSSIA, $5

SAME LAST IN A SUPERB OXFORD AT SAME LOW PRICE

Narrow Flat Custom Last Headquarters:

O'CONNOR & GOLDBERG

205 SO. STATE | 6 SO. CLARK | 120 WEST VAN BUREN | 1253 MILWAUKEE AVE. | 12TH AT SAWYER

ALL OPEN SATURDAY NIGHT TILL 10

Easter Purchases Charged on April Acct. Payable in May

BEACHEY & LAWLOR

The "Jameson"

A new springtime soft hat that is really different in appearance yet totally devoid of any undesirable freakishness.

Its extraordinary workmanship and the quality of material mark it a hat of unusually long service. An economical purchase at

$5

Others $3 to $12

BEACHEY & LAWLOR
Clothiers, Hatters, Furnishers
DEARBORN AND MONROE STREETS

Save an Hour Save a Dollar

If Time is Money You can use both

I don't know of any easier way to save an hour than to move the hands of the clock from *two to three.*

I don't know of any more pleasant way to save a dollar than by *saving the difference* between 2 and 3 and get a $3.00 hat for $2

My Windows show the new Spring Styles that will "go over the top" in the Easter Parade.

Truly Warner

25 S. Dearborn St.
103 W. Madison St.
Open Evenings

You'll want a dozen

OUR Easter ties at $1 are wonderful; you'll find big, broad, inch-wide stripes; neat swivel figures on somber blacks and imperial purples; cluster stripes, rainbowed across, deep browns and blues and scores of others that we have neither the space nor the wit to describe. $1

Maurice L Rothschild

Money Cheerfully Refunded

S. W. corner Jackson and State

Chicago Minneapolis St. Paul

ILLINOIS TO ... LIBERTY S... LIMIT, HE...

Oversubscription ... District Recor... Prediction

Prediction that Illinois w... a new record for patriotic ... the third Liberty loan ca... made yesterday by Hen... director of sales.

"Illinois will romp unc... with its allotment," said ... "but it won't stop at that ... will try to bring its over... to the issue up to the h... reached by any division in...

"Our county and coun... are not susceptible of bein... on the same intensive plan... sections have adopted 'an... our county chairmen have ... cut out for them in mak... campaign than falls to ... others."

Indiana Is Optimi...

Director of Sales G. H. ... Indiana said:

"Indiana took more tha... over the quota set for ... Liberty loan, an average ... subscription of $33.23. Th... we are called on to take ... loan is only 3¾ per cent ... resources of the state, and ... people view the prospect ... nimity."

Ten thousand Boy Sco... tago and Cook county wer... night to hold themselves ... for the campaign. They ... an intensive house to ho... during the final days and ... in any stray subscription... have been overlooked by ... salesmen. Also, they will ... every person who has boug... subscribe a little bit more.

Of the second Liberty lo... Scouts of Chicago sold 10... amounting to $1,333,800. ... these figures will be passed ... loan.

The total subscription to ... loan obtained by the ... Scouts in America was $23... 8,499 boys were awarded U... treasury emblems for ex... good work. Four hundred ... three of these medals were ... in Chicago.

McAdoo Appeals to S...

Secretary of the Treasu... announcing the Boy Scout ... has issued the following pr... addressed to "The Boy ... America":

"Once more you are cal... tive service. You are aske... ize for an intensive hous... canvass during the last p... third Liberty loan campai... scriptions which might no... be secured. This is the ... service that has been assi... Boy Scouts of America."

Judge Edmund K. Jarec... nounced yesterday as Co... chairman for the Liberty ... paign among 400,000 Pole... a meeting of the Polish ... Vincent Jozwin was name... tary. Felix J. Streyckmu... reserve director of the f... guage division, in announc... pointments, confirmed the ... dations of the Polish ge... mittee.

Serbs and Croatians will ... efforts, holding joint meeti... ous neighborhoods. The S... day selected John Vucetic ... committee chairman. Th... named Steven D. Rathovic...

Body of Soldier Br... Home for Milita...

Sergt. William Harold W... Wednesday at Camp Ho... of pneumonia. The body ... Chicago yesterday, accom... military guard. Sergt. W... son of Mr. and Mrs. Willia... ley, 5300 Greenwood avenu... Ralph, also lives at the f... Sergt. Woodley was a mac... structor at Kelley aviatio... neral services will be held ... the chapel at 4227 Cottag... nue. Burial at Graceland.

BOND ARRESTED AS FU...

Ira Bond, under indictment ... head of the " automobile thiev... arrested as a fugitive from ... tumwa, Ia., yesterday. Bond ... forfeited $37,000 in bonds giv... pearance.

The Merchants Loan and Trust Company

Liber... is mor... privile... is duty ... of the ... duties of fr... is to avoid ... fulness and c... agance. Le... Save! Rea... booklet on ... versal Trai... Ask for Boo...

The Merchan... and Trust C... 112 W. Ad... Chicago

The Keeley Tre...
For Liquor and Dr...
Forty Years of S...
Correspondence Confi...
The Leslie E. Ke...
DWIGHT, ILLIN...
CHICAGO OFFICE—...

ILLINOIS TO BEAT LIBERTY SPEED LIMIT, HE SAYS

Oversubscription Will Set District Record, Is Prediction.

Prediction that Illinois will establish a new record for patriotic endeavor in the third Liberty loan campaign was made yesterday by Heman Gifford, director of sales.

"Illinois will romp under the wire with its allotment," said Mr. Gifford, "but it won't stop at that. Instead, it will try to bring its oversubscription to the issue up to the highest point reached by any division in the district.

"Our county and country districts are not susceptible of being organized on the same intensive plans that other sections have adopted and therefore our county chairmen have more work cut out for them in making a close campaign than falls to the lot of others."

Indiana Is Optimistic.

Director of Sales G. H. Dunscomb of Indiana said:

"Indiana took more than $16,000,000 over the quota set for the second Liberty loan, an average per capita subscription of $33.23. The $53,000,000 we are called on to take of the third loan is only 8¾ per cent of the bank resources of the state, and the Hoosier people view the prospect with equanimity."

Ten thousand Boy Scouts of Chicago and Cook county were asked last night to hold themselves in readiness for the campaign. They will conduct an intensive house to house canvass during the final days and thus gather in any stray subscriptions that may have been overlooked by the adult salesmen. Also, they will appeal to every person who has bought a bond to subscribe a little bit more.

Of the second Liberty loan the Boy Scouts of Chicago sold 10,075 bonds, amounting to $1,333,800. It is believed these figures will be passed in the next loan.

The total subscription to the second loan obtained by the 400,000 Boy Scouts in America was $23,239,250, and 8,499 boys were awarded United States treasury emblems for exceptionally good work. Four hundred and fifty-three of these medals were distributed in Chicago.

McAdoo Appeals to Scouts.

Secretary of the Treasury McAdoo, announcing the Boy Scout campaign, has issued the following proclamation, addressed to "The Boy Scouts of America":

"Once more you are called into active service. You are asked to organize for an intensive house to house canvass during the last part of the third Liberty loan campaign for subscriptions which might not otherwise be secured. This is the particular service that has been assigned to the Boy Scouts of America."

Judge Edmund K. Jarecki was announced yesterday as Cook county chairman for the Liberty loan campaign among 400,000 Poles, following a meeting of the Polish committee. Vincent Jozwin was named as secretary. Felix J. Streyckmans, federal reserve director of the foreign language division, in announcing the appointments, confirmed the recommendations of the Polish general committee.

Serbs and Croatians will pool their efforts, holding joint meetings in various neighborhoods. The Serbs yesterday selected John Vucetich as their committee chairman. The Croatians named Steven D. Rathovich.

Body of Soldier Brought Home for Military Burial

Sergt. William Harold Woodley died Wednesday at Camp Houston, Tex., of pneumonia. The body arrived in Chicago yesterday, accompanied by a military guard. Sergt. Woodley is a son of Mr. and Mrs. William T. Woodley, 5300 Greenwood avenue. A brother, Ralph, also lives at the family home. Sergt. Woodley was a machine gun instructor at Kelley aviation field. Funeral services will be held Monday from the chapel at 4227 Cottage Grove avenue. Burial at Graceland.

BOND ARRESTED AS FUGITIVE.

Ira Bond, under indictment in Chicago as head of the "automobile thieves' trust," was arrested as a fugitive from justice in Ottumwa, Ia., yesterday. Bond is said to have forfeited $37,000 in bonds given for his appearance.

JACKIES AND SOLDIERS

Numerous Entertainments Planned for Today and Tomorrow.

The Cliff Dwellers, top floor Orchestra hall, is to be thrown open to fifty jackies today for a dance from 2:30 to 6. Mrs. Eugene Prussing is the hostess and society girls will be the jackies' dancing partners.

The Women's Athletic club, 606 Michigan avenue, has invited 200 men in uniform for dinner this evening at 6 o'clock.

The Arts club will have thirty jackies and soldiers at dinner this evening. Mrs. George Higginson Jr. will greet the jackies as hostess at the clubrooms in the Fine Arts building.

The Soldiers' and Sailors' clubhouse is going to have a dance this afternoon and another this evening.

The Chicago Woman's club is planning that the jackies visiting the canteen Sunday afternoon shall have an automobile ride.

"The Riveria Girl" is to be put on free to soldiers and sailors Sunday afternoon at the Blackstone. The entire house is for the uniformed men.

The Young Men's Christian association of Evanston will give an entertainment and dance for soldiers and sailors on Sunday from 1 to 11:30 p. m. Miss Margery Valentine, Mrs. V. E. Humphrey, and Mrs. J. H. Long, president Evanston Woman's club, are in charge of arrangements.

CAMP LOGAN ENDS PROFITEERING OF JITNEY DRIVERS

Camp Logan, Houston, Tex., March 29.—[Special.]—Jitney drivers of Houston who have been charging soldiers of the Prairie division 25 cents a ride between Camp Logan and the city will awake tomorrow to find their prices interfered with. The rate is to be 15 cents hereafter, which it was some four weeks ago.

Lieut. Col. John V. Clinnin, commander of the military police of the division, did a little investigating when the jitney price jumped from 15 to 25 cents a trip.

A "call to arms" was sounded in the division last night about 11 o'clock, the first time it has been heard at Camp Logan. It was blown on command of Maj. Gen. Bell, who wanted to ascertain how many men were out of camp. A general order was issued yesterday providing that enlisted men should not leave camp except on Wednesday, Saturday, and Sunday.

When "to arms" was sounded the various organizations gathered in regimental streets and awaited orders. Within a short time the commanding general rode past every street in his automobile, slowed up, and inspected each organization. After the inspection was over the men were dismissed.

It is not probable that any disciplinary action will be taken because of the possible vagueness in the order.

HER RANCH IN WEST TURNS OUT TO BE CITY FLAT

Violet Vernon, the 14 year old girl found walking along the road near Arlington Heights two days ago by George Klehm, a trustee of Arlington Heights, was returned to her parents last night. She had told of a ranch in Albuquerque, N. M., which she said her father owned and of long trips on horseback. She wore five dresses and carried a small bag. Klehm investigated. Her step-father, Steven Rewniak, was located at 2938 Dawson avenue yesterday. An uncle said the girl was a motion picture "fan" and left home to try to join a company.

LIBERTY LOAN BILL PROVIDES CASH FOR ALLIES

Additional $4,500,000,000 Issue of Bonds to Be Authorized.

Washington, D. C., March 29.—The new Liberty loan bill authorizing an additional $4,500,000,000 in bonds, the issuing up to $8,000,000,000 in treasury certificates and providing for an additional loan to the allies of $1,500,000,000 was completed tonight by the house ways and means committee and introduced in the house by Chairman Kitchin. Efforts will be made to pass the measure tomorrow so that it will be ready for senate action Monday.

The bill as drawn by the committee follows the recommendations of Secretary McAdoo and fixes the interest rate of the third Liberty loan of $3,000,000,000 to be offered next month at 4¼ per cent. This issue would not be convertible. The bonds may be issued in foreign countries in money denominations of those countries. By this means the secretary hopes to stabilize the American rate of exchange and to extend the market for the bonds.

McAdoo Explains.

In anticipation of the completion of the bill by the house committee, Secretary McAdoo appeared today before the senate finance committee to explain the legislation. He said that with the interest rate on the third bond issue increased to 4¼ per cent and a 5 per cent redemption fund provided there would be no difficulty in floating the issue, despite the fact that the bonds would be nonconvertible. The nonconvertible feature, he added, would remove agitation for a higher interest rate on subsequent issues.

With the $4,500,000,000 additional authorized in the bill, the treasury would have authority upon passage of the measure to issue $8,666,000,000 in bonds, but Secretary McAdoo said that with the third loan subscribed there would be no necessity for another bond issue before next fall. The $1,500,000,000 for the allies brings the total available for them to about $3,500,000,000, as about $2,000,000,000 of the amount previously authorized has not yet been allotted.

Believe Bill Will Pass.

After discussing the bill with Mr. McAdoo most of the senate committee members were said to view the general plan of the legislation with favor and leaders believed the bill would be passed promptly by the senate.

Nelson Morris, Packer, Put in Draft Class 1

Nelson Morris, chairman of the board of the Morris Packing company, who went to Washington early in the week to become a dollar a year civilian employé of the quartermaster corps, was placed in class 1 by appeal board 1, according to an announcement given out late yesterday. Morris wrote across the face of his industrial claim, which asked that he be placed in class 4, "I wish to be used where I can do the government the most good."

Edward Morris Jr., president of the packing company, was placed in class 4 D as the "necessary operating head of an industry."

DOUBT IN WASHINGTON.

Washington, D. C., March 29.—Whether Nelson Morris is or is not in the government employ remained somewhat of a mystery today. At the office of Maj. Gen. George W. Goethals, acting quartermaster general, it was reiterated that Mr. Morris had not been tendered an appointment in the quartermaster corps and was not employed in it. But nevertheless he was working today in the warehouse division of Gen. Goethals' department.

OIL MEN WARNED THEY MUST MEET WAR CONDITIONS

"Business as Usual" Not to Be Expected Is Advice.

"Too much reliance upon doing 'business as usually'" was denounced by Mark L. Requa, director of the oil division of the United States fuel administration, in a discussion of the "War Service of the Petroleum Industry" before the petroleum congress in session at the Congress hotel.

"I have little patience with the individual who believes in the doctrine of business as usual. Business is not 'as usual'—and will not be so long as the war lasts," Mr. Requa stated.

"Transportation—railroad cars, engines, ships—is the crux of the situation. We have the facilities for the production of oil in any quantity the government and the public needs, but we can't get it where it's needed," Mr. Requa continued.

Asks Oil Men's Aid.

He discussed the plan of regional distribution which is being worked out for the United States and sought the cooperation of all the oil men.

"If zonal distribution of petroleum products is necessary to supply national needs, zonal distribution will be accomplished. If pooling of tank cars and ships will more efficiently meet national demands, these facilities will be pooled. If well drilling supplies must be allocated in order to produce the greatest quantity of oil to meet the increasing demands, well drilling machines will be allocated. If the petroleum industry or any part of it is so unwise as to engage in profiteering, ways and means will be found to correct that condition. In short, whatever the national needs may be, everything that is necessary will be done to meet those requirements," Mr. Requa asserted.

Chicago to Have 10,000,000.

Chicago will have a population of 10,000,000 in 1950, was predicted by Sheldon Clark, chairman of the legislative committee of the National Petroleum association, at the oil men's meeting. This growth, he said, would come through better transportation facilities developed through the use of petroleum.

"With the expansion of the oil industry we are becoming the king breakers, for without oil the war against autocracy could not be carried to a successful conclusion. The kaiser would be so safely ensconced on his throne of privilege there would be little chance of dragging him or his murderous minions down into the sea of oblivion if it were not for our oil supplies," Mr. Clark asserted.

Officers Are Elected.

The name of the Western Oil Jobbers' association was changed to the American Petroleum league and officers elected at the closing oil men's convention in the Congress hotel yesterday afternoon.

GREEN REVENGE

Irishman, Gassed on St. Patrick's Day, Swears to Get Fritz.

PARIS, March 29.—American soldiers wounded along the Chemis Des Dames are being removed from American Red Cross hospitals in Paris to make room for British soldiers injured too seriously to be moved a great distance.

Twenty-seven Americans, suffering from gas poisoning, have reached Paris on their way to a large base hospital behind the front. They are all New Englanders.

One of the number, a private, of Irish extraction, whose home is in Bridgeport, Conn., is waiting for the time when he can get into action again. This is why:

"I was gassed on March 17, just when I expected to leave for the St. Patrick day celebration behind the lines. The worst of it was it was yellow gas, which added insult to injury.

"I believe I will be all right within a few days, and God help Fritz when I get back and get a crack at him with my machine gun."

All of the twenty-seven will recover.

MAN WHO MOVED TROOPS TO CAMP GRANT PROMOTED

Will Act as General Agent of Entire Military Department.

Camp Grant, Ill., March 29.—[Special.]—Frank E. Hart, general agent of the American Railway association, who has held supervision of all troop movements to and from Camp Grant and of important transportation facilities built to accommodate the army city, will leave the cantonment on April 1 to act as general agent of the association for the entire military territory embraced by the central division. He will relieve M. J. Gormely in the Chicago office.

Trainmaster Is Promoted.

S. L. Fee, trainmaster of camp steam lines, has been appointed to succeed Mr. Hart here. He will have charge of the heavy troop movements anticipated during the next two months.

First Lieut. James E. Villont of Company A, Three Hundred and Forty-third infantry, today received the first disfionorable discharge issued to an officer of the division. He was brought before a court martial in February and found guilty of passing a forged check in Rockford. The court confined him to camp to await action of the war department, but he disregarded the order and fled to Chicago, accompanied by a woman whose name has not been revealed by the court.

New Men Arrive.

Clean cut fighting men, fresh from the national storehouse of new war material, swept into camp today to help fill the division breech resulting from the recent order to transfer trained men to Camp Logan. The Chicago special, bringing in 282 selectives drawn from city boards and from Cook county, arrived at 3:30 p. m., and unloaded its cheering passengers for their march of nearly two miles to depot brigade barracks.

A total of 480 recruits, including only white men from Illinois and Wisconsin, arrived safely during the day to start their military careers. This increment will be complete April 2 when a total of 2,008 recruits are checked into the depot organization.

The sick roll at the base hospital was lower today than it had been at any other time since Jan. 6. The number of patients today is 585.

FIGHTERS

News of Son in Casualty List Reveals Entire Family Made Up of Warriors.

"Gassed" was the word Alphonse Bourdon, 1714 West Monroe street, received Friday night about his son, Arthur, who is with the Canadian Highlanders on the Somme battle-front. Arthur was wounded last year in Belgium.

Mr. Bourdon is vice president of the French Society of Chicago and an employé of the Pullman company. Two stepsons, Howard and Joseph Chicoine, are with Uncle Sam's regulars.

Four other boys expect to be called into the service soon. They are Louis Bourdon, Louis Chicoine, George Chicoine, and Harvey Chicoine. A sister has volunteered her services to the Red Cross. Louis Chicoine formerly was employed in the Ben Day room at THE TRIBUNE.

"They are all Americans and are proud to fight for their country," said Mr. Bourdon.

For EASTER

We are now showing the newest spring hats, designed by our undisputed style creators.

Lightness of weight and richness of color are their marked features.

EXTRA QUALITY DUNLAP & CO. REG. U. S. PAT. OFFICE

22 S. Michigan Ave.

This Is the Knox "Casaba"

A Special Easter Design of Unusual Distinction

To this Knox hat is given graceful appearance, capacity for service and a certain character that is not only distinctive but immeasurably desirable.

As a hat for Easter wear it conforms to every requirement of fastidious dress.

Distinctively colored, too. Ask to see the Pine-Mixed, Fern-Mixed and Brown-Mixed.

The "Casaba" is priced at $6.00.

JOHN T. SHAYNE & CO.
PALMER HOUSE CORNER

Liberty

is more than privilege. It is duty. One of the first duties of freemen is to avoid wastefulness and extravagance. Learn to Save! Read our booklet on "Universal Training". Ask for Booklet 14

The Merchants Loan and Trust Company 112 W. Adams St. Chicago

The Keeley Treatment
For Liquor and Drug Using
Forty Years of Success
Correspondence Confidential.
The Leslie E. Keeley Co.
DWIGHT, ILLINOIS.
CHICAGO OFFICE—806 Rector Bldg.

Chicago's Easter Store For Men and Boys

Quick to take advantage of the greater style varieties and the superior values which this institution offers, thousands of men and young men have already selected their Easter outfits here. This greatest pre-Easter business in our history is the logical result of the finer facilities which have developed with our growth and of the service which has promoted our distinction as the "World's Greatest Clothiers."

Easter Suits for Men and Young Men

Young men who are guided in the selection of their suits by style features will respond at once to the magnificent assemblage of smart spring models shown on the College Floor. Panel backs, military shoulders, satin piped pockets, inside bellows pockets, and seam belts are just a few of the many exclusive style features shown in young men's suits at

$20, $25 and $30
Other Suits up to $50
College Floor, the Third

Men's suits which answer every demand you can make of the custom tailored product, whether it is style dignity, tailoring thoroughness, pattern distinctiveness, or a faithful fit. Though equal in every material respect, yet offering a greater style and fabric variety, our suits cost you from one-half to one-third less than others charge. Men's spring suits at

$20, $25, $30 and $35
Other Suits up to $60
Second Floor

Spring and Easter Overcoats

Every style idea created by the foremost specialists in topcoat manufacture, every pattern and color developed in topcoat fabrics, and every practical feature and tailoring innovation introduced this season can be found in our tremendous topcoat display. Our purchasing power and fortunate anticipation of present conditions enable us to offer greater values in topcoats for men and young men at

$20, $25, $30, $35 to $50
Fourth Floor

Frock Coats & Vests

Latest 1918 models in richly silk-lined, braid-bound frock coats and vests for men and young men,

$30 to $50

Trousers, striped and herringbone weaves, correct for semi-dress wear, **$7.50 to $15.**

THE HUB
Henry C. Lytton & Sons
N. E. Corner State and Jackson

The Chicago Tribune.

THE WORLD'S GREATEST NEWSPAPER.

FOUNDED JUNE 10, 1847.

ENTERED AS SECOND CLASS MATTER JUNE 3, 1905, AT THE POSTOFFICE AT CHICAGO, ILL., UNDER ACT OF MARCH 3, 1879.

All unsolicited articles, manuscripts, letters and pictures sent to "The Tribune" are sent at the owner's risk, and the Tribune company expressly repudiates any liability or responsibility for their safe custody or return.

SATURDAY, MARCH 30, 1918.

"Our Country! In her intercourse with foreign nations may she always be in the right; but our country, right or wrong."
—Stephen Decatur.

"TIME IS VITAL."

"In war time is vital," said the British prime minister in his message to America.

Time is vital, time is the essence of victory, thunder the guns before Amiens and Arras.

While our allies as well as our enemies, the great nations of Europe, bleeding from a million wounds, are fighting desperately with every resource, moral and material, it is tragically obvious that time is vital, that time is the essence of victory.

Yet the truth has never come home to the American government unless it has been driven home by the monster force of the German drive. THE TRIBUNE has no desire to thrash over past errors of policy, but if the government is to correct them and not go on wasting time as it has done in the past it must realize its errors.

The first the public knew of time waste was through the revelations of the senate military affairs committee inquiry on the subject of machine guns. The latest disclosure was made by Senator Lodge the other day in the senate when he told of the delay occasioned by our ordnance experimentation to improve the famous French "seventy-five."

In any other government in the world such a piece of criminal self-conceit in wartime would result in an instant clean sweep of the officials responsible. The French seventy-five is recognized to be the most perfect weapon of its kind yet invented. The Germans for years have been trying to match it and to get its secret. They failed. But the secret of the French seventy-five is ours, given us generously by our ally. Instead of appreciating what this gift meant, snatching it, and proceeding to manufacture at high speed, it now appears that our experts became inflamed with an ambition to surpass it, an ambition admirable in peace, stupid and intolerable in this war.

But from the first the government has evidently gone on the principle that time is not vital and that ample time was given us to experiment. Our war department was bent not on getting our forces into the field in the quickest possible time, but on showing how much smarter we are than our allies. The same spirit is shown in the reception of the French and British military missions which came to America with the latest fund of experience in tactics and war conditions. They were given the cold shoulder.

The administration has shown pride of opinion and stubborn opposition to outside suggestion, however fortified by experience. The president has made no concealment of his resentment against such suggestion and has expended energy and influence resisting it. He has stubbornly fought the superior war council or war cabinet plan which was proposed to help him to function efficiently as an executive. Executive experience indorsed the plan emphatically. Revelation after revelation of confusion and delay in our preparations enforced the lesson. But the president sought first to overwhelm it with his great prestige. Then when facts of the gravest character would not be downed, but sprang up day after day, he began to make concessions and piecemeal changes.

But time is vital. The German armies will not wait while the administration is learning the essentials of its task and overcoming its pride of opinion. Time is vital, and—we say it in all loyalty to our country, to our cause, and to the president himself—the chief executive must no longer delay to put his executive machinery in order.

Time is vital. The terrible truth of that is told in every hour's report from the crucial struggle now going on before Amiens. The delays we have been guilty of are a black humiliation to us and a peril to our allies. The aircraft production, or rather nonproduction, is a stench in our nostrils. The condition of our shipbuilding threatens the failure of our cause. The chief source of our delays and failures is lack of foresight, lack of broad grasp of our problems, lack of superior coördination of our great efforts. The president has of late been moving toward reorganization. But time is vital. Improvements in organization have been conceded. But we cannot hope for expeditious and harmonious action, we cannot avoid capital blunders and costly delays, unless a superior planning and coördinating agency is created.

The president desires more powers in asking for the passage of the Overman bill. They should be granted with proper limitations. But they should be granted only in connection with the establishment of a superior war council and upon the understanding that the president will accept in good faith and make full use of this essential agency of executive aid.

SENATOR OVERMAN ON SILENCE.

The policy desired by the partisans of the administration is expressed in the following remark of Senator Overman: "Now is the time for all men to be true and to be silent about these matters that we admit to be true."

A comfortable formula. If it were adopted, as it has not been in any belligerent country and as it will not be in this country, every sluggard, every blunderer, every selfish self-seeker in public office could go on indefinitely working irreparable injury to the nation and the nation's cause. The formula is a whimpering appeal for immunity.

But criticism already has justified itself. We note that the administration press is persistently implying that the senate military affairs inquiry of last fall and winter and the criticism of war organization which ran parallel with it in the press failed. The contrary is true, notoriously true. No argument is needed to justify Senator Chamberlain and other critics. Mr. Baker's subsequent acts and the president's justify them. Since that criticism began the war department has been drastically reorganized and the president has moved steadily toward the creation of the superior war council demanded by criticism. No partisan rhetoric can conceal these acts which speak louder than any words.

Now the course of events, and especially the culminating shock of the gigantic German drive, has forced another showdown. The aeroplane program which promised twelve to twenty thousand battle planes next July will deliver thirty-seven machines. Production is ninety days behind and meanwhile our troops holding sectors of the front are without aid and protection of aircraft except when the French can give it them. As for merchant ships, held to be the crux of the war, we have contributed two after a year of gigantic expenditure.

Senator Overman wants us to be true and silent. It can't be done. In the face of the known facts, which must be corrected promptly if we are to help win the war, it is not true to be silent. No reform comes in silence. For months after grave defects of organization and costly delays were known there was silence, loyal silence. The result was the smug, self-satisfaction displayed by Mr. Baker, the bombardment of optimistic reports and programs by Mr. Creel, the press agent of the administration, and angry resentment from the president against inquiry and suggestion.

This was the result of silence, golden silence for politicians and inefficient officeholders; leaden silence for the nation's cause. But when that silence was broken came hasty reforms, and they will come now.

No patriot will keep silence to save the face of the government when silence protects the incompetent at home and endangers the lives of our soldiers abroad.

THE SO-CALLED SOCIALISTS.

The Socialist party, without changing a word of its utterances on the war, could be the Sedition party. Part of its propaganda is printed in the German language. All of it could be directed by German agents.

It is a Berlin war party operating in American elections as an American party. If Victor Berger, for instance, had been sent to the United States from Berlin to work his way into the United States senate he would not have any different program.

We doubt if any other great nation could produce such a phenomenon, an anti-national candidate conducting his campaign in part in the enemy language, advocating an enemy program, and bidding for the support of enfranchised enemies of his nation by showing them how, by voting for him, they might be of service to the enemy they love and wish to serve.

That is a strange phenomenon to find in the elections of a nation which thinks of itself as a nation. There is no socialism left in the Socialist party. There is nothing but sedition in it. It is enough for its purposes to be merely seditious. It is an agent of imperial Germany.

Berger, as a spokesman for socialism, would not take himself seriously as a Socialist candidate for the United States senate. He presents himself seriously as an anti-American candidate. He asks votes from disloyalists, from quitters, yellow bellies, Germans, anti-nationalists, pacifists, hollow headed altruists.

Berger, as spokesman for the Socialists who are making attacks upon Americanism, asks for the withdrawal of American troops from France. He asks for immediate peace. His program, the Socialist program, is to obtain that by acceding to German force. Russia obtained precisely the peace Berger and the Socialists would obtain for the United States.

Berger and the Socialists say that their intent in office is to work that the United States shall do precisely what Russia did and to precisely the same results.

"We want a peace without forcible annexations or punitive indemnities—and we want for all nationalities the right to determine their own destiny." This, by ceasing to oppose the force which is fighting for forcible annexations, for punitive indemnities, and to prevent the self-determination of national destinies. This is to be obtained by ceasing to fight, by withdrawing American troops, by ceasing American effort, by leaving American allies in collapse, by surrendering to the power of Germany, by pleading for peace with Germany.

Berger occasionally must laugh at himself. The Socialist party manager must find some amusement in their own rhetoric. Americans cannot find any in it. The Socialist propaganda in a campaign of class hate drives at the prejudices and exposes the weaknesses of citizens whose loyalty is wavering and whose timidity is great.

The Socialist party is permitted in American elections to organize an anti-American drive, to carry it through against American purposes, to injure American nationalism, to bring dissent and disloyalty into a massed force and to use this force against the nation.

The Socialist party is not a party of socialism, but a party of sedition. It is a Germany party in the United States. It is a German weapon in America. The votes which it attracts are the votes of men who are enfranchised, but who are not Americans. They are the votes of men many of whom would destroy the United States. Others of these voters would subject the United States to German power. They are not only class haters, but haters of America.

Wherever a strong Socialist element is found today a diseased spot is found in the United States. Wherever a large Socialist vote is polled a symptom of disloyalty is revealed.

The Socialist party as a party of sedition is a growing menace to the United States in this war.

Editorial of the Day

PRESIDENT'S ATTACK ON LENROOT.

[From the Philadelphia Telegraph.

In his message supporting the election of Joseph E. Davies to the United States senate the president seeks to impugn the loyalty of Congressman Lenroot because he favored the well known McLemore resolution and an amendment to the armed ship resolution.

The president is going to have his hands full if he expects to make votes on those questions tests of loyalty. Thirty-five Democrats voted in favor of the McLemore resolution and forty-nine voted for the amendment to the armed ship bill; among them were leading Democrats of the house, a number occupying important committee chairmanships. Does the president also accuse them?

But all of that was before this country entered the war, and some of it was before Mr. Wilson was reelected on the slogan that "he kept us out of war," when nothing else would have elected him.

There are real tests of loyalty in some of the votes on war measures taken since the country got into the war. Amendments to the selective draft bill, absolutely necessary to enable the administration to carry out its policy in raising an army, were opposed by many Democrats, and the whole measure was handled by a Republican member because the Democratic chairman of the military affairs committee was not in sympathy with the administration on the subject.

The Democratic speaker of the house voted against the amendments, as did the Democratic leader of the house. The latter also voted against the declaration of war against Germany. These are better tests of loyalty than any votes taken before the United States entered the war. If the president is going to make loyalty and not partisanship the test, none of these Democrats must expect anything but opposition from him.

Congressman Lenroot's real record as a loyal supporter of the government's war measures is without a flaw. Democratic Candidate Davies has made no record, not having been a member of congress; his only record is as a Democratic politician.

A LINE O' TYPE OR TWO

How to the Line, let the quips fall where they may.

TONIGHT'S THE NIGHT.
Just before you go to bed.
Push the clock an hour ahead.
LITTLE MARY.

DON'T forget to set the time locks on your safes ahead an hour. Otherwise you'll be all mixed up.

SETTING THE CALENDAR AHEAD.
(From the Law Bulletin.)

First call of the following cases from the supplemental calendar of cases assigned to Judge Pinckney which were filed from August 1, 19117, to March 15, 19118.

IN recommending a Socialist for alderman, the M. V. L. pulled what the ancients used to call a boner. The advice to disregard the recommendation will probably be generally followed.

THE DRIVE.

I was quite disconsolate,
Disagreed with what I ate,
Shook and shivered night and day,
Couldn't see it any way,
Did my damdest to determine
How we'd meet the Teuton vermin,
Felt a hang' sight worse, by jing,
Than if I'd been right in the thing,
Read the news and got all het up,
Wouldn't even put a bet up,
Slammed the Missus black and blue
Dreaming I was breaking through
Hordes of Huns with Haig at Ham,
Caring not a tinker's dam
If I might just reach von Hin
And crack him once upon the shin.
(Had I really reached St. Quentin,
And my carte de visite sent in,
Laury says she'd call it quits
My having knocked her ribs to bits.)
Well, I was saying I was all in
Calculating how to wall in
Those barbarian swarms of swine,
Sick of everything, in fine
Sore at Fate as I could be
Not to be in Picardy.
This my anger and distress
Was slight, however, I confess,
Compared with all my shame and sadness,
All my sorrow, all my madness,
When I saw that drivel vague—
Words on which I call a plague!—
"May I not" expressed to Haig.
GALVIN O'CLAIRE.

"MAY I not convey to you . . ."—W. W. to Gen. Foch.

O. M. I. n.!

YOU MAY HAVE NOTICED SAME.

Sir: A sign in our street cars says, "Huggins, Prescription Druggists. Same accurately compounded." I went to the big church with the electric sign. In the pew I found a bulletin, on which I read, "If you know any one who is sick, write same on the line below." Another sign says: "If in need of footwear, get same at Brass'." C. Hen. Haskul advertised, "Big sale, farm next to the poor house. If you have no means of transportation, get same at The People's." There is lots more, but you get the idea.

J. E. P.

AN inspired comp on the Neenah Times relates that the British have borne the "grunt" of the German offensive. Quelque hog.

Timely Queries.

Sir: Now that the hen and the rooster are "all set," what are we going to do about the clocks on stockings? H. M. D.

Why do I hate this daylight stuff;
Why do I weep and pine?
Because when I snooze till ten o'clock
I'll be out of bed by nine. Do.

ACCORDING to the incomp, Examiner, the Kaiser asked Von Ludendorff: "General, are you Emperor of Germany, or am I?" And one guess is that Von Lude replied: "Just about." That would account for the ill feeling.

"AN ECONOMICAL PROJECT."

(From a letter by Benjamin Franklin "To the Authors of the Journal of Paris.")

II.

All the difficulty will be in the first two or three days; after which the reformation will be as natural and easy as the present irregularity; for, ce n'est que le premier pas qui coûte. Oblige a man to rise at four in the morning, and it is more than probable he will go willingly to bed at eight in the evening; and having had eight hours' sleep, he will rise more willingly at four in the morning following. But this sum of ninety-six millions and seventy-five thousand livres is not the whole of what may be saved by my economical project. You may observe, that I have calculated upon only one half of the year, and much may be saved in the other, though the days are shorter. Besides, the immense stock of wax and tallow left unconsumed during the summer will probably make candles much cheaper for the ensuing winter, and continue them cheaper as long as the proposed reformation shall be supported.

For the great benefit of this discovery, thus freely communicated and bestowed by me on the public, I demand neither place, pension, exclusive privilege, nor any other reward whatever. I expect only to have the honour of it. And yet I know there are little, envious minds who will, as usual, deny me this, and say that my invention was known to the ancients, and perhaps they may bring passages out of the old books in proof of it. I will not dispute with these people, that the ancients knew not the sun would rise at certain hours; they possibly had, as we have, almanacs that predicted it; but it does not follow thence, that they knew he gave light as soon as he rose. This is what I claim as my discovery. If the ancients knew it, it might have been long since forgotten; for it certainly was unknown to the moderns, at least to the Parisians, which to prove, I need use but one plain, simple argument. They are as well instructed, judicious, and prudent a people as exist anywhere in the world, all professing, like myself, to be lovers of economy; and, from the many heavy taxes required from them by the necessities of the state, have surely an abundant reason to be economical. I say it is impossible that so sensible a people, under such circumstances, should have lived so long by the smoky, unwholesome, and enormously expensive light of candles, if they had really known, that they might have had as much pure light of the sun for nothing.

"WHOM of us that live in Chicago are not proud of it? Whom of us are not willing to help to make it so?"—Bulletin Chicago School of Sanitary Instruction.

Whom indeed!

Examination Time at the U. of C.

"James Thomson is one of the landscape poets who treat nature as a part of the landscape."

"Clarissa Harlowe is a girl of the upper classes who persists in being virtuous."

"On My Mother's Picture, by Blake, is a delicate bit of sentiment, the kind of thing that more than often Blake lets alone."

"The sin of Romeo and Juliet is almost negligible, that of Anthony and Cleopatra is quite grevious."

"Malvolio's puritanism was merely pseudo."

W. D. M.

Tennyson on the U. S.

(Written in 1852 but not published.)

Gigantic Daughter of the West,
We drink to thee across the flood.
We know thee most, we love thee best,
For art thou not of British blood?

Should war's mad blast again be blown,
Permit thou not the tyrant powers
To fight thy Mother here alone,
But let thy broadsides roar with ours.

HINT to Mr. Clabaugh: An enemy bird in the hand here is worth two in the west-front bush.

YOU WILL FIND IT ON SHELF K, IN THE CANNERY.

Sir: Please tell me something about the word camouflage, for I do know it's the dearest, sweetest word that ever was, and I would like to use it every day if possible. LITTLE SUSIE.

These Busy Days.

Forward, turn forward, O Time, in your flight!
So we can squeeze in nine holes before night.

OF course you know what time the 2:15 train goes out Sunday morning.

NEITHER do we. B. L. T.

How to Keep Well. By Dr. W. A. Evans.

Questions pertinent to hygiene, sanitation, and prevention of disease, of matters of general interest, will be answered in this column. Where space will not permit or the subject is not suitable, letters will be personally answered, subject to proper limitations and where a stamped, addressed envelope is inclosed. Dr. Evans will not make diagnoses or prescribe for individual diseases. Requests for such service cannot be answered.

LEPROSY.

LEPROSY is due to the lepra bacillus, a micro-organism closely related to but not identical with the tubercle bacillus. This disease is the bête noire of every department of health. There are always a few cases of leprosy scattered around the country. Chicago probably has never been without one or more lepers since it became a large city. The same statement is true of every large city, and the health officers know it.

Although these lepers come and go, the disease has not been spread. The health officers know that it is mildly contagious, while the public at large cannot think of leprosy without hearing the tocsin sounding down the ages—Room for the leper! Room!

This conflict between the point of view of the public and that of the health officer makes the disease a source of terror to health officers. They dislike to find a leper. When they find him they try to satisfy the public without entailing too much expense. To them a leper is like the Irishman's bear—hard to turn loose.

The bacillus locates in the skin, producing chronic, slowly progressive, destructive lesions. It seems probable that the bacillus is spread by the nose secretions and enters the body through the upper respiratory tract. It has been claimed that it was spread by bedbugs and also by flies. This uncertainty is partly due to the peculiarities of the disease so far as its contagiousness is concerned.

Most of the people who live in leper colonies are just as safe as though they were a thousand miles away, but, on the other hand, occasionally some person will contract the disease from a few rather casual contacts.

The treatment consists in the use of chalmoograe oil. It is given internally in doses ranging from three drops up, and it is injected hypodermically, mixed with camphor liniment and resorcin. A few cases treated with chalmoograe oil have recovered. X-rays are also of some service in treatment.

McEwen has shown that the leprosy of Bible times was a grab bag containing various kinds of skin diseases. Among these was leprosy. Some were very contagious, others were not. Since Bible times the cry has been "Room for the leper! Room!" In its beginning this meant that well people were to keep away from lepers.

The new meaning long known to health officers and coming to be known to the public is that room or rooms or sanitaria must be provided for leprosy. A number of years ago Norway built five. They gathered up all the lepers and put them in these sanitaria. The disease is being so rapidly controlled there that three of these sanitaria are now being used for consumptives. Louisiana and Minnesota have long had well regulated leper colonies. California segregates its lepers fairly satisfactorily. In 1916 congress provided a leper colony.

Dyer pointed out several years ago that leprosy was on the increase in this country and would continue to be until we gathered all of our lepers into just such a colony as congress has provided for. We should be as successful in controlling the disease as Norway has been.

KIDNEY TUBERCULOSIS.

B. T. writes: "Would you kindly answer the following:

"1. Are tuberculosis of the kidney and colon bacillus of the kidney similar? In what way different? 2. What will kill the germs of either?

"3. Would tuberculin improve tuberculosis in the kidney and how? 4. Could infection in the teeth cause either? What are the symptoms of both and what treatment?

REPLY.

1. No. Tuberculosis of the kidney is due to infection with the tubercle bacillus. The other disease is due to infection with colon bacillus. Any physician can distinguish the two diseases by laboratory tests. The effects of the two infections on the kidney are entirely different. 2. Colon bacilli in the kidney can be killed by a course of citrate of potash followed by urotropin and benzoic acid. Tubercle bacilli in kidney cannot be killed by any known drug.

3. Probably so. By producing immunity to tubercle toxin.

4. It is possible that tubercular infection could take place through the gums. It is not probable that this is the route of infection in a given case of tuberculosis of the kidney.

GIVE ENEMAS.

Mrs. B. writes: "My boy 6 years old is troubled with small white worms about a quarter of an inch long and soft. What kind of worm is it? They bother him badly at the rectum. He looks pale and is irritable, but is a hearty eater. I have been giving him a half a teaspoonfull of worm seed once a week, but he does not seem to have any relief. What shall I do for him? Are injections necessary when one gives medicine of some kind? Will worms of any kind keep him in a rundown condition and always hungry? How large is the hookworm and what does it look like?"

REPLY.

Your boy is suffering from pin worms or seat worms. Worm medicines taken by mouth are rarely effective against these worms. They are gotten rid of by enemas of salt water or quassia preceded by ordinary enemas. You may need to repeat the injections several times at intervals of a week. It is wise to decrease the bread and other starchy foods and sweets of all kinds for a few months. Some children become "run down" from worms. Mature hookworms are somewhat larger than thread worms, but hookworm larvae cannot be seen except with a microscope. We look for larvae of hookworms ordinarily and not for mature hookworms.

ICE WEIGHT.

B. D. H. writes: "You have several times in your column given measurements of a 100 pound block of ice."

REPLY.

If the piece is 8x16 inches it should be 23.5 inches long. It contains 3,005.2 cubic inches. Cans for making 100 pounds of ice are 8x16 inches at the top, 7¼x15¼ inches at the bottom, and 31 inches deep. The block of ice is not quite this large, but shrinkage is provided for by making a cake weighing primarily something over 100 pounds. One cubic foot of ice weighs 57½ pounds. These figures apply to artificial ice. Natural ice is slightly heavier.

READY IN FRANCE FOR U. S. PLANES

(Miss Carolyn Wilson, correspondent for "The Tribune," has written an interesting account of her visit to an American aviation camp in France, the largest back of the western battle front. The first installment of the story is published herewith.)

BY CAROLYN WILSON.

PARIS, March 10.—The largest aviation camp in France, and an American camp at that! I am writing this article to the tune of a score of rising motors, of puffy motorcycles tearing by the door, of a Yankee band practicing the French "Sambre et Meuse" in a nearby hut, and of the diversified mile a minute conversation of sixteen attractive young women, who are spreading snowy white bread with a luscious paté for afternoon tea sandwiches.

So if I mix up my description of the machine shop and the hangars with musical terms and Red Cross gossip, I may be excused.

Since I have been at this camp I have literally been going around with my mouth open. People had told me that it was a barren waste, still in the rude process of construction, that there was mud up to the eyes, that the men who had gone down to fly were disgusted because they had to do building, and never got near a machine—O, all the rumors you hear about every camp.

It is a city, or rather a group of little cities, all running smoothly, all working on a punch-the-clock system, all vibrating to an organization which is rare even in our old and established commercial businesses in America.

And it is run entirely by one West Point officer. I make a point of this because all I've heard in Paris the last few months is that the West Pointers doubtless are good fighters, know how to handle men, are interested in promotion—and that's all. When it comes to organization, to system, and the handling of huge numbers they are useless and fall down, and only these mushroom military men who come from civil life are qualified to handle large affairs. When these same civilians fall down or become entangled in the new and pleasing tyranny of becoming more military than the regulars, nothing is ever heard about it.

This camp is being built to handle between 6,000 and 7,000 men. At present 5,000 are here, and if there is a wasted motion among them I have yet to see it.

Ah! there goes the third hangar up! It is half past 11 in the morning and from the window where I am working I can see a broad stretch of early greening field. At half past 7 this morning it was as clean and unembarrassed as a fresh front lawn. Already one hanger is entirely finished except a portion of the roof; the second, which was started under another gang at a little after 9, is having the canvas put around it and its roof supports are all in place, and the third is just being started with the uprights.

There is constant, steady, constructive activity all over the place.

But before I tell you any more about the place, let me tell you who is there and what sort of pilots the school turns out so that you can recognize some of your own people there.

It is an advance school. No one goes there who hasn't had some training elsewhere—either at one of the other ground schools here in France or at one of the American schools. It is meant especially for chasse pilots, all flying Nieuports or Spads with a little experimenting now with the perfected Morane parasol about which I will tell you later.

Some of the men I talked to obtained their brevets in the French school at Avord and were up there somewhat in the capacity of monitors, for there are no French instructors here; some of them have flown in the camps in the United States for a year or more and are proficient, just finishing up on Nieuports to perfect themselves in all branches of aeroplanes. Some are men who wear the military aviator and J. M. A. insignia of the army who were at Coronado and San Diego and Mineola, regulars of high rank who are to have squadrons and groups of squadrons, and are taking this course here to be able to fly with their men and "have a moral bluff over them," as they put it.

Some come from machine gun schools here in France, where they received instruction preliminary to Nieuport training.

Then hundreds and hundreds of mechanics and hundreds and hundreds more of trained machinists and blacksmiths and planers and railroad men putting in spur lines and surveyors laying out honest-to-goodness American roads and chauffeurs dexterously driving enormous trucks over rutty hollows of dried mud and, scattered a little over eyerywhere, German prisoners in their pea green coats marked with a prominent P. G. (prisonier de guerre), laying out drains, leveling future flower beds, mending board walks, filling in the stony foundation for the roads, digging wells.

Such a busy place!

The only lazy thing I see out of my window at this minute is a one eyed, nondescript dog, who is profiting by the warm spring sun to roll comfortable on his back.

This is a little city which has almost sprung up over night, with its rows of warm barracks, with bright chintz curtains at the windows. "Comme un champignon," the French of the surrounding country say.

Less than three months ago, so the story runs, Gen. Pershing arrived at the camp one November day, splashed out of his car into a sea of uncharted mud, was met by a sentry, who grinned appreciatively and shifted his rifle comfortably to the other shoulder. This camp has been heralded as the coming aviation camp of France, but the tense was so evidently future that, after a tour of inspection, which comprised about two barracks, where no one recognized him, so covered was he with mud, he relieved the C. O. and appointed the present human dynamo.

Since which time there are barracks for 6,000 men, hangars more than I dare mention to the censor, rest rooms, Y. M. C. A. huts, good roads, fine drainage, warehouses, spare part stock rooms, and a machine shop which would be the envy of even the largest motor company.

(The conclusion of this story will be printed in a later issue.)

BY SPECIAL REQUEST

[From Punch, London (Copyright).]

Customer: "Here, waiter, take a coupon off this and ask the band to play five-penn'orth of 'The Roast Beef of Old England.'"

The Friend of the People.

Letters for this department must be signed with names and addresses of the writers.

LEGISLATION PENDING.

Aurora, Ill., March 27.—[To the Friend of the People.]—I have been in this country for five years and have my first papers. Immediately after receiving them I enlisted. I was informed by the clerk of the court that I cannot secure my final papers until I get back to Aurora. Why cannot this be finished up now? CORPORAL J. W. MCADAMS.

There is legislation pending in congress which, if it becomes a law, will authorize the naturalization of aliens in the national army. Under the present law there is no provision for your immediate naturalization.

NO PROCEEDINGS FOR PAVING.

Chicago, March 27.—[To the Friend of the People.]—A year ago a petition was circulated requesting that the alley between North Whipple street, North Albany, Sunnyside, and Wilson avenues be paved. What has become of it? H. O. F.

There are no proceedings under way for paving the alley in the block bounded by Wilson avenue, Sunnyside avenue, Albany avenue and Whipple street. Upon receipt by this board of a petition signed by owners of property abutting on the alley an investigation will be made and if conditions warrant, proceedings will be instituted. M. J. FAHERTY, President Board of Local Improvements.

FOREIGN DEPENDENTS.

Chicago, March 26.—[To the Friend of the People.]—Can I claim exemption from the draft on the grounds that I am the sole support of my parents, who are in Greece? L. K.

A claim for exemption upon these grounds cannot be allowed.

PROHIBITION VOTE IN OHIO.

Chicago, March 27.—[To the Friend of the People.]—What was the result of the prohibition vote in Ohio in 1917? R. S. M.

The vote in Ohio in 1917 on state prohibition was: Dry, 522,590; wet, 523,727.

LIABILITY IS THE SAME.

Chicago, March 26.—[To the Legal Friend of the People.]—Two months ago my husband bought a piano on payments, paying $25 down and agreeing to pay $10 a month. He did not sign individual notes for the monthly payments. We have not made the second payment, and find that owing to a decided falling off in my husband's income we are unable to keep the piano. Can the company force us to retain and pay for the piano? MRS. F. C.

The change in your circumstances does not alter his liability on the contract. They could sue him and collect out of unexempt property or wages. TRIBUNE LAW DEPARTMENT.

APPLY TO BOARD OF EDUCATION.

Chicago, March 26.—[To the Legal Friend of the People.]—What proceedings are necessary in order to compel a policeman and his wife to pay their help? The wife is a school teacher in this city. N. S.

Garnishment will not reach them, but the board of education does not look with favor on such debtors. Go to the board of education in the Tribune building and make your complaint. TRIBUNE LAW DEPARTMENT.

COULD DEFEAT CLAIM.

Chicago, March 26.—[To the Legal Friend of the People.]—Can a building trade association put a lien on my building? The plastering is unsatisfactory. The balance is $35. H. B.

If the $35 is not fairly owing, their claim for a lien could be defeated. TRIBUNE LAW DEPARTMENT.

NO TIME LIMIT ON LICENSE.

Chicago, March 28.—[To the Legal Friend of the People.]—A marriage license was taken out last September and the marriage could not take place at the time. Is the license good now? E. C. N.

There is no statutory limit on the time within which the license can be used. TRIBUNE LAW DEPARTMENT.

VOICE OF THE PEOPLE

As but limited space can be given letters in this department, writers must confine themselves to 200 or 300 words. Unless they give us their full names and addresses their letters will not be considered. No manuscript will be returned unless the writer sends postage for that purpose.

?.....?.....?

Chicago, March 29.—[Editor of The Tribune.]—In reply to J. L.'s violent attack on "Solid Democracy," "may I not be permitted" to ask—to whom does he suppose we are going to give the jobs? To the Republicans? Would the Republicans vote for us in 1920? Would the thousands of Republican clerks and officeholders support our policy and administration? Would they refrain from free speech and open criticism? Would they sit idly by and applaud our magnificent facility for expressions? Would they in utter supinity approve our eloquent phrasing? Would they, could they, make the world safe for DEMOCRATS? Why shouldn't the good paying positions be filled by "Life-Longers"? What shall be the test of "good pay"? Shall it be ability and facility for action, or shall it be loyalty to (party) principle?

What if J. L.'s brother is in the "Non-Bomb-Proof Service"? Aren't all of us Democrats willing (with Artemus Ward of old) to send our wives' relatives to similar service? Haven't we done our best to send them? What means this howl about some one taking this war business seriously? Haven't we Democrats built two ships. Won't we have thirty-seven aeroplanes in France by July—maybe?

May I also be permitted to sign myself ANOTHER J. L.?

"FINGER TIP" PROCEEDS $1,000.

Chicago, March 26.—[Editor of The Tribune.]—I send you my grateful thanks for the kind notices in your paper of my little Finger Tip theater. The series of ten performances came to an end this afternoon. The Art institute generously provided the rooms, lights, and service, and all other expenses were met by special contribution, so that the entire receipts, amounting to about $1,000, were turned over for the benefit of the fatherless children of France.

I am glad to have given my small efforts to this cause, and am grateful to you for your kind notices. FRANCES G. LEE.

THE NEXT OF KIN.

Palos Park, March 29.—[Editor of The Tribune.]—Embodied in your editorial, "The Next of Kin," is the germ of a great idea.

Why not a "Next of Kin" organization in Illinois, and in every state; and then a "National Next of Kin association," embracing all the state organizations?

No other association would be as patriotic as a combination of those whose loved ones are fighting for their country. It would be an organization primarily to promote patriotism, and secondly, it could serve as an auxiliary to other patriotic endeavors in the United States. It would combine practically all of our real Americans. When our army and navy number 2,000,000, as it soon will, this "Next of Kin association" would contain approximately 4,000,000 members.

What better could we have to combat the pro-Germanism and disloyalty in this country than a solid front at home of 4,000,000 or more patriots to compete with and to overwhelm the despicable secret affiliations with German imperialism that exist in this country? Four million members of the "Next of Kin association" would mean just that many organized rooters and workers for the U. S. A. Methinks it would make pro-Germans forget their allegiance to the kaiser somewhat and obey and respect the American flag rather more. Sincerely, MRS. J. B. ROBERTSON.

TRUE BLUE.

Chicago, March 29.—[Editor of The Tribune.]—I have just read Mr. Arthur T. Aldis' splendid letter in THE TRIBUNE, and I would like to cite an instance of the truth of what he says. I have a nephew who, two years ago, when he was only 18, asked his mother for permission to enlist in the naval reserve. She is a widow; but with true patriotism she immediately granted his request. He was examined and rejected because he wears glasses and is very near sighted. He is now 20, strong and athletic in body, ardently patriotic, with a heart on fire to give himself to his country, and be at the front; a wish which, through no fault of his own, is denied him. I am quite sure that America holds thousands of other young men situated just as he is, and therefore it is quite certain that the few real cowards should not be taken as an indication of the whole. If the war lasts long enough I think all carping critics will find out what our American manhood really means. If we have to sustain, in our turn, the frightful losses that our allies have had, the day may come when even those who are not physically perfect will be called out; when that day dawns on America our boy and all others like him will go "over the top" with a will.

GEORGINA PELL CURTIS.

CHANGE THE NAME OF THE SHOW.

Chicago, March 28.—[Editor of The Tribune.]—Good for Walter F. Lewis in this morning's TRIBUNE swatting the owners of a girl show who dare to take liberties with the American public by giving it the title of "Over the Top." The American people are pretty easy going, but this is just one step too far. Mr. Lewis expresses my sentiments and millions of other people's whose boys are "over there," and no one but a fool or a German would have the viscera to make light of this glorious caption by using it as a title for a girl show. Yes, by all means change the name of the show or chase it back to New York. J. V. E. BRUCE.

THE GERMAN BUILDING.

Waukegan, Ill., March 29.—[Editor of the Tribune.]—I wonder if any one has stopped to think of the significance of the German building as it stands, encircling a movable globe of quite large dimensions within its walls. It showed even at the time of our great World's fair the attitude of the German mind, and is symbolic of the fact that the whole German empire was then and is still determined to encircle the globe in reality with her autocratic rule and thus dominate the earth.

It is up to every patriotic American citizen to clean out everything unpatriotic in this our great free country that all true Americans love and are proud of. ALFRED E. STEIN.

$70,000,00
ALIEN MI
SEIZED B
German Owned
"Trust" Now V
Loan Bon
Washington, D. C., Ma
great German owned
woolen mills, with a tota
more than $70,000,000, ha
over by the alien prope
who has named governi
directors to assume cont
The earnings of the prope
the war will go into the
ury for the purchase of L
The mills taken over wer
tonight by A. Mitchell
alien property custodian.
The Passaic Worsted Sp
the Botany Worsted mil
Jersey Worsted Spinning c
Fortsmann & Huffman co
the Gera mills, all of Pass
the Garfield Worsted mil
N. J.
Built to Escape
"Selling agents of Ge
firms in the fatherland," sa
er's announcement, "year
with German capital the
group of mills in order t
import duties on woolen g
brought over German ma
German hands to operate t
The first mill was success
start and the erection of
followed in rapid order.
"The same interests figu
all the mills. Large bloc
are held by influential me
woolen cartel in Germany.
"As the business of t
mills thrived and expe
formed, it appears, an asso
inally for the purpose of se
rienced German labor, but
became a close organization
and defensive alliance of
woolen interests in this loc
bers of this organization
and conducted a daily new
ployed a representative to
its interests at Washing
keep close touch upon the
the public sentiment in all
country.
Mills Did Huge Bu
"The Botany mills of Pa
did a businness of $28,00
company is more than $
enemy owned.
"The Garfield Worsted
capitalized at $2,000,000. E
ests in them are admitted
47 per cent.
"The Passaic Worsted
mills, the Gera mills, and th
sey Worsted Spinning co
be grouped as one, inasmu
of the same persons own
three of them. The total
tion is approximately $4,35
"The Gera mills are
enemy owned and have as
ing to $5,834,000.
"The New Jersey Worste
mills of Passaic has an e
interest of 78 per cent.
"The Passaic Worste
company has a capital sto
000. The stock is 60 per
owned.
"The Forstmann & Hu
pany has two plants. The
plus in different reserve fu
ing to $250,000,000. Office
enemy holding of 72 per
common stock and 43 per
preferred."
Patriotism Feature
at the Swedis
Patriotic night was c
the bazaar given by the
tional society in Turner ha
Sergt. George Campbell
spoke under the auspices
Council of Defense on his
at the battle of the Somm
five members of the Great
played and singing was
Svithiod Singing club.
which opened last Wednes
held for the benefit of S
itable organizations of C
conservation night will be
evening.
M
67 E
Betwe
Spec
Suits —Th
fabri
sizes 16-44, big va
Coats —M
ular
Dresses
ment offered at
Waists
special at....
Silk Ski
Make

nd ask the band to play

People.

d addresses of the writers.

TY IS THE SAME.
arch 26.—[To the Legal People.]—Two months ago ought a piano on payments, wn and agreeing to pay $10 e did not sign individual monthly payments. We e the second payment, and g to a decided falling off d's income we are unable piano. Can the company tain and pay for the piano?
MRS. F. C.
n your circumstances does not lity on the contract. They and collect out of unexempt ages.
UNE LAW DEPARTMENT.

BOARD OF EDUCATION.
March 26.—[To the Legal e People.]—What proceed- ssary in order to compel a nd his wife to pay their wife is a school teacher in
N. S.
will not reach them, but the tion does not look with favor rs. Go to the board of edu- Tribune building and make
UNE LAW DEPARTMENT.

LD DEFEAT CLAIM.
March 26.—[To the Legal e People.]—Can a building tion put a lien on my build- lastering is unsatisfactory. is $35. H. B.
s not fairly owing, their claim d be defeated.
UNE LAW DEPARTMENT.

LIMIT ON LICENSE.
March 26.—[To the Legal e People.]—A marriage li- ken out last September and could not take place at the license good now?
E. C. N.
statutory limit on the time the license can be used.
UNE LAW DEPARTMENT.

PLE

department, writers must y give us their full names No manuscript will be re- rpose.

ions with German Imperial- ist in this country? Four bers of the "Next of Kin would mean just that many oters and workers for the ethinks it would make pro- get their allegiance to the what and obey and respect n flag rather more. Sin-
MRS. J. B. ROBERTSON.

TRUE BLUE.
March 29.—[Editor of The have just read Mr. Arthur lendid letter in THE TRIB- ould like to cite an instance of what he says. I have ho, two years ago, when he , asked his mother for per- enlist in the naval reserve. ow; but with true patriotism tely granted his request. He ed and rejected because he s and is very near sighted. 20, strong and athletic in tly patriotic, with a heart ive himself to his country, the front; a wish which, fault of his own, is denied n quite sure that America ands of other young men t as he is, and therefore it tain that the few real cow- not be taken as an indi- e whole. If the war lasts I think all carping critics t what our American man- means. If we have to sus- r turn, the frightful losses lls have had, the day may ven those who are not physi- t will be called out; when awns on America our boy ers like him will go "over ith a will.
GEORGINA PELL CURTIS.

HE NAME OF THE SHOW.
March 28.—[Editor of The ood for Walter F. Lewis in g's TRIBUNE swatting the girl show who dare to take th the American public by e title of "Over the Top." an people are pretty easy this is just one step too Lewis expresses my senti- millions of other people's are "over there," and no ool or a German would have to make light of this glor- by using it as a title for . Yes, by all means change f the show or chase it back rk. J. V. E. SPICER.

GERMAN BUILDING.
, Ill., March 29.—[Editor of .]—I wonder if any one has think of the significance of building as it stands, en- movable globe of quite large within its walls. It showed time of our great World's titude of the German mind, bolic of the fact that the an empire was then and is ined to encircle the globe in her autocratic rule and thus e earth.
to every patriotic American clean out everything unpa- his our great free country ue Americans love and are
ALFRED E. STRIPA.

$70,000,000 ALIEN MILLS SEIZED BY U. S.

German Owned Wool "Trust" Now Will Buy Loan Bonds.

Washington, D. C., March 29.—Six great German owned New Jersey woolen mills, with a total valuation of more than $70,000,000, have been taken over by the alien property custodian, who has named governing boards of directors to assume control of them. The earnings of the properties during the war will go into the federal treasury for the purchase of Liberty bonds.

The mills taken over were announced tonight by A. Mitchell Palmer, the alien property custodian, as follows:

The Passaic Worsted Spinning mills, the Botany Worsted mills, the New Jersey Worsted Spinning company, the Forstmann & Huffman company, and the Gera mills, all of Passaic, N. J., and the Garfield Worsted mills of Garfield, N. J.

Built to Escape Duty.

"Selling agents of German woolen firms in the fatherland," said Mr. Palmer's announcement, "years ago built with German capital the first of this group of mills in order to escape the import duties on woolen goods. They brought over German machinery and German hands to operate the machines. The first mill was successful from the start and the erection of the others followed in rapid order.

"The same interests figure largely in all the mills. Large blocks of stock are held by influential members of the woolen cartel in Germany.

"As the business of these Jersey mills thrived and expanded they formed, it appears, an association nominally for the purpose of securing experienced German labor, but which soon became a close organization of offensive and defensive alliance of the German woolen interests in this locality. Members of this organization purchased and conducted a daily newspaper; employed a representative to look out for its interests at Washington, and to keep close touch upon the attitude of the public sentiment in all parts of the country.

Mills Did Huge Business.

"The Botany mills of Passaic, N. J., did a business of $28,000,000. The company is more than 85 per cent enemy owned.

"The Garfield Worsted Mills are capitalized at $2,000,000. Enemy interests in them are admitted as high as 47 per cent.

"The Passaic Worsted Spinning mills, the Gera mills, and the New Jersey Worsted Spinning company may be grouped as one, inasmuch as many of the same persons own stock in all three of them. The total capitalization is approximately $4,350,000.

"The Gera mills are 88 per cent enemy owned and have assets amounting to $5,834,000.

"The New Jersey Worsted Spinning mills of Passaic has an enemy owned interest of 78 per cent.

"The Passaic Worsted Spinning company has a capital stock of $600,000. The stock is 60 per cent enemy owned.

"The Forstmann & Huffman company has two plants. There is a surplus in different reserve funds amounting to $250,000,000. Officers report an enemy holding of 72 per cent of the common stock and 43 per cent of the preferred."

Patriotism Featured at the Swedish Bazaar

Patriotic night was celebrated at the bazaar given by the Swedish National society in Turner hall last night. Sergt. George Campbell of Canada spoke under the auspices of the State Council of Defense on his experiences at the battle of the Somme. Twenty-five members of the Great Lakes band played and singing was led by the Svithiod Singing club. The bazaar, which opened last Wednesday, is being held for the benefit of Swedish charitable organizations of Chicago. Food conservation night will be featured this evening.

U. S. AGENTS SEEK HIDDEN ALIEN PROPERTY HERE

Citizens Also Urged to Report Dodgers of Seizure.

Chicago is to be searched for alien enemy property. Despite months of work by the bureau in Washington, officials have positive information that much property is being sequestered and a special corps of investigators has been sent out to round up the missing holdings. The advance guard of this body reached Chicago yesterday in the person of Attorney Harry E. O'Neill of Omaha.

Confiscation, the federal government's great commercial club, second only in its war winning effect to the nation's military establishment, officials say, is ready to fall everywhere with full force.

Until last night no recent reports on the alien property values, as reported, were announced by A. Mitchell Palmer, the alien enemy custodian. Last January, in his report to congress, he stated that 1,800 reports showed property owned by Germans to be worth $140,000,000. The number of reports on such property are now in excess of 17,000.

Amount of Property Surprises.

According to reports from Washington, the extent of alien ownership in large American commercial and manufacturing enterprises has furnished not the least surprise of the war.

Mr. O'Neill, who is in Chicago, has been connected with the alien enemy property matters ever since the enactment of the alien enemy trading act, which created the office of custodian and provided for the seizure during the war of all property owned by German citizens or held for them by American citizens. He talked freely yesterday of the government's general policy and the efforts being made to locate German owned holdings, but declined to make an estimate of the total amount now held or to talk about specific instances in which the government has intervened.

Mr. O'Neill also refrained from commenting on well authenticated reports from the capital that at least one German owned Chicago brewery had been taken over and was being operated by the federal authorities.

Information Is Welcomed.

"Naturally I am forbidden to say what specific cases I have under investigation," he said. "I am in Chicago on my way to Salt Lake City. There will be investigators here, however, and it is likely—in fact, certain—that Francis P. Garvan, former assistant to District Attorney Jerome of New York, and now director of our bureau of investigation, will send out special men.

"We welcome and invite information from all sources as to enemy owned property and hold such information in confidence. The duty of locating and reporting enemy owned property is placed by law not upon the alien property custodian but upon the individual citizens.

"The reports thus far received from Chicago fall far short, both in number and value of property reported, of what would naturally be expected from this great commercial center with its large number of alien enemy residents."

Many Properties Included.

The character of the property taken over by the government includes docks, piers, factories of various kinds, land, stocks, bonds, money royalties on patents, grand operas, dramas, and thousands of dollars' worth of Liberty bonds.

One of the first things numerous alien enemies did, it is said, was to turn their holdings into cash and purchase Liberty bonds with the proceeds. These bonds have been commandeered by the officials for the period of the war just the same as any other class of property.

Among those which have been especially active are the investigators for the department of justice, the secret service of the treasury department and the American, English and French military intelligence departments, the federal bank reserve board, the federal trade commission, and state and local councils of defense. Banks and lawyers have been especially appealed to in the government efforts to locate property.

It is now past the time set for the reporting of alien enemy property. The final time limit was Dec. 20, 1917. The penalty for not reporting property, either by the owner, agent, trustee, or

Open Saturday Until 9 P. M.

Copyright Hart Schaffner & Marx

Young men's military styles; 4th floor

NATURALLY the military idea in clothes dominates these days. The man who isn't a soldier doesn't want to pretend to be one; but that's no reason why he may not have the trim, smartly-set style in his clothes.

We have many such styles among our young men's models; not all alike, of course, but all good. One idea especially, carried out in several models, is the five-seam military back coat. Others seem almost as good; young men in high school, college, business will be interested in all of them.

$18 $20 $25 $30 $35 $40 $45 $50 $60

Style creations from Hart Schaffner & Marx

YOU take quality for granted in these best suits and overcoats; you're safe in doing that; their name in any garment is a sign of the best in all-wool fabrics and the finest tailoring. But it's also a mark of notable style.

Their simplest models are smart looking; their military styles are especially good. Business men, hard-to-fit men, young men, all men—will get the right thing here.

$25 $30 $35 $40 $45 $50 $60

For your spring overcoat visit our 6th floor

THERE'S considerable variety in the models for spring overcoats; and even more variety than usual in fabrics, patterns and colorings. Motor coats, dress overcoats, raglans, slipons, rainproofed, highly tailored.

The best American work; the best English makes, including the famous Burberry coats; they're all here and all good values at your price.

$18 $20 $25 $30 $35 $40 $50 $60

Maurice L Rothschild

Money cheerfully refunded

Good clothes; nothing else

Southwest corner Jackson and State

Chicago
Minneapolis
St. Paul

Miller's SHOP

67 EAST MADISON STREET
Between Michigan and Wabash

Special Today!

Suits —The smartest styles in all the new, favored fabrics— sizes 16-44, big values, **$19.75 to $24.50**

Coats —Many stunning models in the popular Spring materials, specially priced, **$20**

Dresses unusually attractive designs in both serge and silk—a splendid assortment offered at the ridiculously low price, **$12.95**

Waists —Dainty Spring models—Georgette and Crepe de Chine, special at..... **$3.95**

Silk Skirts —A complete assortment, at..... **$5.00**

Make Your Selection Early

'MOTHER' DRAWS TWO BIG CROWDS TO TABERNACLE

Billy Preaches the Same Sermon Afternoon and Evening.

TODAY'S PROGRAM

2 and 7:30 p. m.—Billy Sunday will preach in the tabernacle, Chicago avenue and the lake. The G. A. R. and patriotic women's organizations will be present with a band at night.

TOMORROW'S PROGRAM.

9:45 a. m.—Billy Sunday will preach at the Great Lakes Naval station. There will be no morning service in the Chicago tabernacle.

2 p. m.—Billy will preach to men only on the subject, "The Devil's Boomerang, or Hot Cakes Off the Griddle.

7:30 p. m.—Sermon for everybody.

BY THE REV. W. B. NORTON.

Trail hitters yesterday, two services, 656; to date, 4,974.

Collections yesterday, $964; to date, $71,882.73.

The magic name of mother proved to be a magnet yesterday at the Billy Sunday tabernacle at two of the most largely attended meetings of the campaign thus far.

Billy preached the same sermon at both the afternoon and the evening meeting, and so deep was the impression made he asked for trail hitters at both meetings. It was the first time trail hitters had been called for at an afternoon meeting.

"I haven't given the invitation for any one to come forward and take my hand at the afternoon meeting," he said, "and I may not do so again, but I feel drawn to give the invitation today."

Mothers Come Forward.

At once there was a movement to the front. A mother, accompanied by a 13 year old boy, was the first to come. Another mother with two small twin girls followed. A young woman stepped forward and presented Mr. Sunday with a white carnation before she took his hand and joined the penitent throng.

Several women were moved to tears, while young people had hard work to restrain the emotions, as Billy pictured what mother love, and mother devotion, and faith has done for the world.

At night the same scenes were repeated with a still bigger crowd present, among them several thousand young people of high school age who came in response to the special students' night invitation.

Agrees with Roosevelt.

In speaking of the German-American alliance, Billy said:

"I agree with Theodore Roosevelt that the German-American alliance ought to have its charter revoked and its leaders arrested. I think we ought to fill the jails with them so darned full their heels will stick out of the windows."

In his closing prayer Billy said: "Now, Lord, help Gen. Haig and the brave Britishers to hold the line. We have read dear Pershing has offered 100,000 of our boys. Help them to put it over that most cruel, crafty, brutal, vile, and unsympathetic bunch. If you do we'll make the kaiser's mustache turn the other way."

Minor Meetings Succeed.

Reports coming to the Sunday headquarters from other meetings held during the day indicated a more general response to invitations to make decisions for Christ that at any previous time in the history of the Chicago campaign.

Miss Frances E. Miller, who led the meetings in the rooms at 28 South Wabash avenue for business women and girls, reported at least fifty of the number had asked for prayer.

Mrs. Sunday spoke in the Oakland Methodist Episcopal church and Miss Grace Saxe led a Bible class in the Blackstone hotel in the morning and spoke at Lake Forest in the afternoon.

Good Friday Influence.

A part of the special interest of yesterday was felt to be the religious atmosphere of Good Friday, when churches of all creeds were recognizing the solemn events marking the closing hours of holy week in preparation for Easter, the greatest of all religious festivals.

While Billy dwelt for the most part in his sermon on the gentler phases of religious and filial sentiment, he declared "We're going to clean out this infamous pro-German bunch."

One statement which caused the eyebrows of some of the women to rise was that he had held Geraldine Farrar, the opera singer, on his lap. He explained it was when Geraldine was a small girl.

Mothers

IN the book of Exodus, the second chapter and the ninth verse, "Take this child away and nurse it for me and I will pay thee thy wages." This was Billy Sunday's opening in his evening sermon yesterday.

"I think the story of Moses is one of the most attractive and fascinating ever written, and it takes hold upon us, and it never loses its interest. It is so graphically told that once it is learned, it is never forgotten.

"I have tried to imagine the anxiety with which that child was born into this world, for it came with the sentence of death hovering over it; for the sword of Pharoah had declared that every male child born of the Hebrews should be slain, and the battle of 'right' against 'might' started right at the cradle.

Mother a Slave.

"The mother of Moses was a slave and she was compelled like the other Jews to work in the brick yards, but God was on her side and she won, as the mother always does when God is on her side.

"Before going to work she had to secure a hiding place for this child, and put his little sister Miriam on guard.

"For three months he had to be hid and each day a new hiding place had to be secured. Imagine her giving up the time she should have spent in sleep in order to prepare an ark for saving this child.

"I believe the plans for that ark originated in heaven. An event so important and far reaching upon the human race never happened by luck or chance.

"And how carefully the material out of which that ark was built had been selected.

"I think if parents today were as careful of the company their children keep, the books they read, the pictures they see, and the places to which they go, there would not be so many drunken sots, vomiting on their way to hell, and haunts of sin and vice would not be fed with girls that have not sprouted long skirts yet.

Good Start Necessary.

"And so God wanted Moses to get a right start. I can tell what you are going to be in the world by the way you start. There was not a college professor in Egypt that God would trust with the job, so he just put that child back in his mother's arms and I will tell you, a mother's arms is a safe anchorage for any boy or girl, and I am old fashioned enough to believe that there is not a devil strong enough to pull a boy or girl out of the arms of a Christian mother.

"When God sends a great man into the world he sees to it that he gets the right kind of a mother. Most any kind of a stick will do for a father, but God Almighty is mighty particular. And the greatest need of this or any country is good mothers.

Some "Wrong" Mothers.

"There is the hard working mother. She works her heart out. And perhaps the daughter goes wrong because the mother was so busy.

"Then there is the ill tempered, fault finding mother.

"Then there is the delicatessen mother. She lives in the apartment. Her work is minimized.

"Then there is the faddist mother. She buys the latest in dresses and hats.

"A home ought to come first. If you put the home second, the kids will play the second fiddle all the time.

"Then there is the booze fighting mother.

"Then there is the discontented mother. She does not like her job.

"Then there is the unreligious mother. She has no ideals.

Parents Responsible.

"All simmered down, what makes the girl good? By being educated by her parents, and whenever a baby is born be sure that it has every mental and moral and physical and religious training in this old world. Therefore good homes and good fathers and mothers for good children.

"The report on most delinquent girls shows that there is no home training. O, you need not be afraid that some fellow will kidnap them in the street. I tell you what you need to fear is that they will be tempted to live a life of sin by promise of fine clothes, or by easy living; but you do not forget that all the time you are on the toboggan slide."

LENROOT DEFIANT ON HIS M'LEMORE RESOLUTION VOTE

Would Do Same Thing Again, He Declares to Critics.

BY E. O. PHILLIPS.

Milwaukee, Wis., March 29.—[Special.]—"I have no apology to make for my vote on the McLemore resolution. If I were to do it all over again under the same circumstances, I would vote the same way now, because if this country had to go to war against Germany I wanted the declaration of war based on an issue the right of which was so clear and the justice of which was so plain that no good American would question the righteousness of the war."

This was the defiant reply of Congressman Irvine L. Lenroot tonight to the attacks made on him by the Democrat campaigners, from President Wilson down through a long list of speakers who have come into Wisconsin because the Republican senatorial nominee voted against tabling the McLemore resolution.

Explains Another Vote.

To illustrate how he is being misrepresented he pointed to the great hubbub the Democratic national committee has raised over his failure to vote on the soldier insurance bill and the espionage bill.

"There was no contest in the house on either proposition," he said, "and my vote was not needed. At the time these questions came up I was in California at the bedside of my daughter, who was critically ill. The men who now try to turn my absence from Washington at that time into political advantage know the true facts in the matter, but that did not stop them from trying to raise a question of doubt just to catch votes.

"I have stood by President Wilson in every war move he has advocated since we took up the fight against Germany. I have been called to the White House more often than any other Republican to assist the president, and yet in this campaign the Democrats have not hesitated about questioning my loyalty.

Does His Own Thinking.

"I won't be a rubber stamp, I'll promise you that. I shall support the president because he is our president, your president, my president, the commander in chief of our army and navy. But in the period of reconstruction after the war I believe the people of Wisconsin will want a man in the senate who can do a little thinking for himself."

There was a marked cessation of activity today in both Republican and Democratic camps, due to Good Friday.

Mr. Davies spoke at Superior, which is Mr. Lenroot's home town, and Secretary of Labor William B. Wilson spoke at Racine for Mr. Davies. He is the only member of the president's cabinet to appear in Wisconsin in the present fight.

Tomorrow will see the real finish of the battle. At this moment the betting odds are strengthening in Lenroot's favor.

The possibility that Berger, the Socialist, can be elected, is not feared now by either the Republicans or the Democrats who talk sincerely of the real situation. Berger will carry Milwaukee by a good big lead, Davies will be second, and Lenroot will be third, as the politicians estimate the vote.

Osborn Aiding Lenroot.

Fond du Lac, Wis., March 29.—Former Gov. Chase S. Osborn of Michigan made his first speech in the Wisconsin senatorial campaign in behalf of Congressman Lenroot, the Republican candidate, here tonight.

GERMER FORCED TO MAKE PLEDGE OF ALLEGIANCE

U. of W. Students Put Patriotism Into Berger Rally.

Madison, Wis., March 29.—Fifteen hundred students of the University of Wisconsin "rushed" a meeting tonight where Adolph Germer of Chicago, secretary of the Socialist national committee, was speaking. After asking many questions concerning Socialists' war views and the stand of Victor Berger, Socialist senatorial candidate, which Germer refused to answer, they compelled him to pledge allegiance to the war cause.

Many of the students were in cadets' uniforms, having been reviewed in the afternoon by Gov. Philipp. Throughout Germer's speech there were cries of "What about the war?" and "Where does Berger stand?" But Germer at no time during his speech referred to the war. These cries also brought forth many hisses and pleas that the speaker be given fair play.

Tries to Dodge Pledge.

As soon as Germer finished speaking students took possession of the hall and after a short speech by a professor on socialism and citizenship in general, a delegation approached Germer with the request that he state the war aims of the Socialist party, but he refused.

It was then suggested that the meeting close with a pledging of allegiance to the war cause. Germer declared to do so "would do no earthly good" and refused. Finally, surrounded by a ring of college athletes, he consented to the reading of the pledge and signified his intention of supporting it.

Germer Under Indictment.

Germer is under indictment under the spy act, along with Berger, J. Louis Engdahl of Chicago, editor of the American Socialist, and Irwin St. John Tucker, a Chicago parson of "Peace party" notoriety.

FINED ON DRUG FRAUD CHARGE.

Emmanuel Condi, 406 Canal street, was fined $100 and costs on a charge of disorderly conduct by Judge Hugh J. Kearns in the South Clark street court yesterday for attempting to sell face powder to druggists on the pretense that it was morphine.

BERGER'S VIEWS ARE CONDEMNED BY LA FOLLETTE

Washington, D. C., March 29.—[Special.]—Although indorsing neither Lenroot nor Davies, Senator La Follette of Wisconsin condemns the Berger candidacy and the Socialist platform in the leading editorial of his magazine this month.

The senator says that although he opposed the declaration of war, "we at least are in the war lawfully," and pronounces the Socialist demand for withdrawal of American troops from France "in advance of some settlement of the issues of the war" not worthy of consideration.

"The platform of the present Socialist candidate in Wisconsin, in my judgment, cannot be successfully defended before the American people," La Follette declares.

"Although I opposed the declaration of war and would so amend the constitution that war shall never be declared, except in cases of invasion, without a referendum vote by the people, nevertheless, war was declared by congress in the manner provided by the constitution. Hence every one must admit that we at least are in the war lawfully. The obligations we, as a people, have assumed in this war, have been lawfully assumed and we must lawfully discharge them."

The Argonaut says:—"The best the war has produced."

A STUDENT IN ARMS

By DONALD HANKEY

FOR SALE EVERYWHERE

$1.50 Net. Postage Extra. All Bookstores

E. P. DUTTON & CO., 681 Fifth Av., N. Y.

DAME CURTSEY'S ART OF ENTERTAINING

A guide to every woman who entertains and who wants originality in her parties. Aside from forms of entertainment for every month in the year, special chapters cover Engagement Announcements, Showers, Birthday Parties, Announcements for Children, etc. Price $1.20.

WOMEN and the FRANCHISE

BY JOSEPHINE SCHAIN

The meaning of woman suffrage, the progress of the movement, its present status and the reasons why full and equal suffrage should be immediately extended to women are set forth in vigorous and pleasing style by one of the leaders in the suffrage movement. It is a most informing work. Price 60 cents.

A. C. McCLURG & CO., Publishers

BOOKS AND AUTHORS OF BOOKS

A Soldier's Favorite Reading

BY FANNY BUTCHER.

HAROLD BALDWIN'S "Holding the Line" [McClurg] is a peculiarly naïve and honest war book, and the little sergeant himself is charmingly boyish and open hearted. I wondered what sort of books had meant a great deal to him, and I asked him. His answer was so characteristic of him, so naïve and charmingly boyish that it would be unfair not to share it with you. Here it is:

Dear Miss Butcher:

It was no easy task for me to select my six favorite books. My promise was given, however, and as a soldier I must keep to my word. After a long and careful consideration of my rather limited reading I have decided that first on my list comes "The Cloister and the Hearth." This, I know, will surprise you, but the whole story is such a blend of wonderful characters that I can read and re-read it, and always find something new. The truly beautiful friendship of Gerard and Denys appeals even more now to me than ever, since I have seen how men facing the biggest thing of all can love one another. Then there is the wonderful patience and love of the girl waiting, never doubting the boy's ability to conquer all and return to her. Loving history as I do, it breathes and lives.

Second on my list comes "Lorna Doone." It is historical. The setting is in England. Jan Kidd with his simple sterling honesty, his modest bravery, and his thorough determination to see the Doones in—I beg your pardon, before he would give in to them is the real Englishman of all times. Also, being a little man I admire with awe men of Jan's physique. Lorna was that very scarce piece of humankind of all times, a real lady and thoroughbred. From his meeting with her to his final happiness the story grips a red blooded Englishman, while the masterly simplicity of the story is a fascination in itself. In short Jan was a real Britisher.

"Adam Bede" comes next, perhaps because the scene of the story is in my own country. Still Adam is a type one may see any day. Just a real, live yeoman English lad, a kind that other nations never understood, taking his gruel like a hero and getting a real lass at last. The dialect I use myself and I know Adam, Seth, Dina, and the others to this day. Only fashions change in rural England, but types like George Eliot's will endure so long as England endures.

Now we come to "The Tale of Two Cities." Sydney Carton is the whole book to me, the other characters are puppets and secondary. I am always most conscious of my own frailties and shortcomings when reading of real men like Adam, Jan, and Sidney Carton. It takes a MAN to die in cold blood. I couldn't.

"The Fair Maid of Perth" had me falling for her years ago. The tale is a fine romance. While I love Harry for being short and such a scrapper I feel for the timid highlander. Being timid myself, I know I couldn't draw a knife across a deer's throat, and I know I could never have found the heart to face the doughty smith. Poor laddie. Always sympathized with him. Catherine was a funny little minx and must have been somewhat different to modern Chicago girls, for they fall for a one legged Tommy. Gee-willikins! What about a prince?

Robert Service is my modern deity. I have been in the Yukon territory and can to a small degree understand the icy soul of that silent land. "The Trail of '98," "Songs of a Sour-dough," "Ballads of a Checaquo," "Rhymes of a Rolling Stone," "Rhymes of a Red Cross Man." O, how I adore them! Tennyson, Longfellow, and the other highbrows, with the exception of "Bill of Avon," always wrote their ideal, but Service thinks with the mind of red blooded, sinning men. He paints them as they are, not as they ought (not) to be.

Although a common Tommy cannot be expected to be a judge of literature I hold his stuff unparalleled for portraying the hearts and souls of men. His "Rhymes of a Red Cross Man" are a series of masterpieces. One may meet Bill the Bomber, 'Erbert 'Iggins, etc., in a few short hours over where men play men's games. To sit and read those rugged rhymes takes one right back into the wonder, the pathos, self-denial, and hell of it all. Better verse may have been written, but knowledge of human nature is Service's own gift.

Now I have talked too long, but I hardly knew what you wanted. It should have been summed up into a few words, but I like yarning to the ladies, so pardon me.

Yours sincerely,

HAROLD (BOBBIE) BALDWIN.

This is Jean de Bosschere's idea of himself. The self-portrait is indicative of the illustrations which are to the verses in "The Open Door" (Lane) what the Swiss bells are to Percy Grainger's "In a Nutshell" suite. The book contains the French original and the English version of the verses on opposite pages.

"The Gumps" [Landfield-Kupfer Printing company] is a collection of the "O, Min!" cartoons which appear each morning in THE CHICAGO TRIBUNE.

Chester and Andy and Min
Are bringing Sid Smith in the tin
In a book you'll all love.
(Stand in line and don't shove,
And be sure that you have the change 'andy.)

Unless she's Lusitania-ed, Madeline Z. Doty will be home this week. She went to Russia in September, Japan and Siberia way, and then to Sweden and Norway, thence by carriages to Scotland and France.

James G. Hyslop has written a preface to "Great Ghost Stories" [Dodd Mead]. The saying is that he numbers among his close friends many of the principal characters.

The American Year Book is again taking its place on bookshelves, a place that no other volume can fill.

Do you remember "The Sweet Singer of Michigan"? Never was more satisfyingly unpoetical singing. A discriminating audience and the sweet singer, interpreted by some one who got all of the crudity out of the verses, and you had a perfect foundation for a pleasant evening. Anything so bad as the stuff she wrote was too good to be true. Now comes "Red Ruth" [Arch Publishing company], which takes the place among novels that "The Sweet Singer of Michigan" holds among poets. It's really so bad that it's too good to be true. "The Birth of Universal Brotherhood" is supposed to take place in its pages, but it's an unsuccessful accouchement. If white paper weren't so high nowadays I would think that Anna Ratner Shapiro was seeing how unutterably bad a book she could make, but I'm afraid she's terribly in earnest.

"The Land Where the Sunsets Go" [Sherman French] is a volume by Orville G. Leonard of not very good poetry and very good prose about the great American desert. A New York man trying to rescue a lead mine in which he and his friends had sunk their money almost lost his life but found the great soul of the desert. That calm, brooding spirit, teeming with invisible life, Mr. Leonard has caught in his beautiful bits of prose. They are the first things that he has ever published, but they must not be the last, for he has a rare gift of description.

"Ninety-six Hours' Leave" [Doran], by Stephen McKenna, is a 200 horse power tale of soldiers, lords, princes, Irish girls, German spies, and all the other accessories of a hectic—and amusing—leave. Mr. McKenna knows how to tell a story of love and adventure so that you don't lose your faith in either. His book of last season, "Sonia," was a serious novel, but nobody could call this one more than charmingly ephemeral and terribly jolly.

FOOD

List of the Best New Works on That Important Subject, Prepared by Jane Eddington, "The Tribune's" Cooking Expert.

"THE FOOD PROBLEM" [Macmillan], by Vernon Kellogg and Alonzo E. Taylor, with a preface by Herbert Hoover. A sound guide to present food history and to the physiology and sociology of nutrition.

"FEEDING THE FAMILY," [Macmillan], by Mary Swartz Rose. Diets planned and worked out, with scientific measurements, for nearly all ages and conditions.

"FOOD FOR THE WORKER," the food values and costs of a series of menus and recipes for seven weeks, by Frances Stern and Gertrude T. Spitz, with a foreword by Lafayette B. Mendel [Whitcomb and Barrows]. The recipes with the chemical composition of each ingredient and sum of whole are worked out to the end that each individual get the necessary amounts of each of the five food elements.

"CHANGES IN THE FOOD SUPPLY AND THEIR RELATION TO NUTRITION" [Yale University Press]. By Lafayette B. Mendel. A physiological primer in which a sound science is united with a simple elucidation of the conditions that affect the nutrition of man.

"THE FUNDAMENTAL BASIS OF NUTRITION." [Yale University Press.] By Graham Lusk. A primer of man's food needs and habits.

"FOOD IN WAR TIME." [W. B. Saunders.] By Graham Lusk. A brief and crystal clear exposition of "A balanced diet" and "Calories in common life."

"MARKETING AND HOUSE WORK MANUAL." [Little Brown and Co.] By S. Agnes Donham. Mainly a tabulation of each act and the material needed in every kind of household business.

Recipes suited to present day needs are mainly to be found in state and national bulletins.

BREEZY SPRING NOVELS

Diplomatic Life in China and Japan

THE BEST PEOPLE

By ANNE WARWICK
Author of "Victory Law," "The Unpretenders," etc.
Cloth. $1.50 net

The travel romance of a girl who is tired of her "Main Street Town" in the American West and leaves to mingle in a whirl of royalty and diplomatic splendor in the Asiatic East.

A Rainbow Romance Set in Venice

THE BEST IN LIFE

By MURIEL HINE
Author of "Autumn," "Earth," etc.
Cloth. $1.50 net

"Can we speak of a woman as an adventuress without offense? Isoel Dark was surely one, yet she was always an engaging figure, commanding our admiration and sympathy. The drama through which she moves is well constructed and calculated to hold the interest to the end."
—*New York Tribune*

Third Edition
The Baffling Detective Story

THE MYSTERY OF THE DOWNS

By J. R. WATSON & A. J. REES
Authors of "The Hampstead Mystery."
Cloth. $1.40 net

"The plot is original and is conceived and developed with skill. The interest is heightened by the introduction of a complex cryptogram relating to the hiding place of a large sum of money."
—*Springfield Republican*

The Love Story of a Bachelor

COELEBS

By F. E. MILLS YOUNG
Author of "The Bigamist," "The Bywonner," etc.
Cloth. $1.40 net

Tells how a "confirmed bachelor" was converted to the new wartime standard for women—and to matrimony!

OF ALL BOOKSELLERS

JOHN LANE CO., NEW YORK

MARSHALL FIELD & COMPANY

ANNOUNCE

A SECOND READING OF WAR POEMS BY

Mr. Oliver Edwin Hinsdell

DRAMATIC READER

In the Lecture Room, Third Floor, Book Section Saturday Afternoon, Mar. 30, from 3 to 4 o'Clock

The poems selected for reading comprise a number of the most remarkable of recent poems on the war.

Alan Seeger, Robert W. Service, Barry Pain, W. M. Letts, Edgar A. Guest, Lieutenant J. D. McCrae and others are represented.

"The Conversation Book"
"In Flanders Fields"
"I Have a Rendezvous with Death"
"The Kaiser and God."
"The Spires of Oxford"
"The Wrist-Watch Man"
"On the Wire"
"Fleurette"
"Young Fellow, My Lad"
"The Fool"
"A Letter to the Front"

An early attendance is advised, as the seating capacity of the Lecture Room is limited. No charge for admission.

Book Section, Third Floor.

Safety for Savings

Here is the letter which won the first prize in a "Preferred" Ad Contest conducted by one of Chicago's daily newspapers on March 15:

"'Safety' is the slogan of to-day. And safety is the first consideration for the man or woman with money to invest. The fact that the depositors of this bank are protected by more than $10,000,000 capital and surplus, and the statement that the stock of this bank is owned by the stockholders of the First National Bank is evidence that investments in this bank are safe. The names of James B. Forgan and Emile K. Boisot stand for efficient management. The familiar trade-mark and the plain wording of this particular advertisement attracted my attention.

Yours truly,
MARY W. BECKER"

First Trust and Savings Bank

Northwest Corner Monroe and Dearborn Sts.

1st

LARSON'S

Anatomic Sta-Right Shoes

Will Put Your Feet in a Healthy Condition and Keep Them Well

You men and women who suffer with foot ills, let me make you a pair of shoes by my plaster paris cast system of shoebuilding and enjoy real foot health and shoe comfort. It is foolish and unnecessary to suffer with broken arches, corns, callouses, etc., when relief is so close at hand. Larson Anatomic Sta-Right Shoes are made to fit in a manner to eliminate these torturing foot ailments because they are made practically right over each person's own feet.

Made to Measure, $15
With Plaster Cast, $20 and up

SEND FOR BOOKLET T

MARTIN LARSON

Chicago's Only Shoe Specialist

369 WEST MADISON STREET

At the Bridge

UNDER FIRE

Robert Herrick, in *The Dial*, says: "The book has all those intimate signs of truth that carry immediate conviction. Barbusse gives the thing itself—War."

UNDER FIRE

London Observer says: "The supreme novel of the war. The rich variety of the book is indescribable."

UNDER FIRE

The Nation says: "The greatest of the books that voice the new soul of France."

UNDER FIRE

The Bellman says: "The most notable contribution to the enduring literature of humanity."

UNDER FIRE

Chicago Daily News says: "A piece of literature which posterity will receive as immortal."

UNDER FIRE

Chicago Daily Tribune says: "The greatest book of the war that I have read."

UNDER FIRE

By Henri Barbusse (Le Feu)

$1.50 Net. Postage Extra. All Bookstores

E. P. DUTTON & CO., 681 Fifth Av., N. Y.

LOST NAVAL PAPERS

A Story of the Secret Service

By Bennet Copplestone

Philadelphia Ledger: "Highly exciting and remarkably well written spy stories."

$1.50 Net. Postage Extra. All Bookstores

E. P. DUTTON & CO., 681 Fifth Av., N. Y.

"RED RUTH"

"Specializes in fiction. A utopian prophecy of America's part in the reconstruction of Europe."—The Dial.

The Best Seller Today. Price $1.35.

The Convenient Bookstore

—books on every subject.

—books for every age.

Wabash Avenue Book Room

CARSON PIRIE SCOTT & Co

DRINK

By Vance Thompson

Author of "Eat and Grow Thin," "Woman"

A full and vivid presentation of this vitally important question.

$1.00 Net. Postage Extra. All Bookstores

E. P. DUTTON & CO., 681 Fifth Av., N. Y.

Lite

Henry B

BY BURTON RASCO

IT is a rare event for a nov
of the better class, to be
ceived and written as to a
perfection as a form of ar
ectic when it should be auster
ssed when it should be judic
is untrue to life when its intent
ion. Within the story is the
nostrum; and beneath the
trappings may be descried the
ailment of the lay reformer.
It is become increasingly
that the earnest gentlemen wh
action have, in the main, no
They are as rabid as so many
olks; the problems of life weig
ily upon them. They are all o
ver in their most lugubrious
thinking if they can but cat
world's ear in time they may
from the deluge.

They have deep emotions; th
ise no restraint. Nothing is
their adolescent absurdities.
of them made a mess of marria
is in haste to write it all do
make out a case against mar
an institution. Granted that m
in general are wholly unsatis
arrangements and that the
sustains his thesis, what is on
against so prevalent a custom?
novelist suddenly discovered th
very inadequately educated?
shall have a trilogy from him
us an idea of the extent of hi
ance and telling us just how he
of that unhappy state. Some
vrong, he informs you—he
low a desirable system of educ
his forthcoming tetralogy.

* * *

IT is to little purpose to po
that a self-confessed ignor
rather grotesquely employe
lining an educational syst
he proclaims himself a realis
ealist is come to indicate a
who has a thesis to expound a
has little concern with outs
facts. His novel is an argume
which is intended as a picture
s warm oration, and a rath
etched and desultory one at
Such novels are all very nice
us very interesting. They stir
for an hour or so. But their
are quick and clean. You wo
care to hear the arguments tw
stories go into the limbo of o
books. Such, I feel, will be t
of the work of such novelists a
Walpole, J. D. Beresford, Gilbe
ian, much of Mr. Wells, and
little of Mr. Galsworthy. Tha
will survive will, unquestiona
that which is most excellently
and which has least to do wit
problems.

For the real artist at novel
is primarily distinguished by
chics. He does not intrude his p
sophics upon his readers; he has
to propagate. He is alert, obs
analytic, keen to catch the re
trait of character. His experie
redness, orders, subjects to
scrutiny and finally expresses in
that are apt, arbitrary in their
and woven together in such a
as to give delight within the
He sees men as personalities
than as types and he is intere
motives rather than in facile
nduct. He organizes his no
a harmonious whole, giving
thing of the esthetic consequen
well built symphony.

* * *

SUCH an artist is Henry B
His early work in the
proclaimed him a disc
Huysmans and set him
one of the few great American
Few things in kind have bee
done in English than Mr.
earlier work; and among the
writers who designate themse
realists he stands out as on
most conscientious, best endow
most urbane.

It has been a matter of reg
for so long he has not turned
to novel writing. In his cap
critic he has been more emolli
provocative. That which ma
an unusual novelist mitigates,
against his value as a judge
His tolerance is too broad for
be stimulating; his cultured
is too marked for him to be
enough in his reproofs. His
view is usually interesting, b
never at pains to emphasize
too many "perhapses" will
criticism.

Mr. Fuller's novel is call
THE STAIRS" [Houghton-M
is at once an experiment in
condensation and an almost p
of realistic writing. It runs
half the length of the usual
is twice as explicit. Mr. Fulle
ory of method, his succinct
his graceful vignettes of
might well be studied by
the novelists who draw en
plaudits.

"On the Stairs" is, in truth
in quality and in form as to
the outstanding novels of rece
There are few men writing i
who have as well defined a
the province of the realist n
Fuller and few who work wi
province to so delightful
Mr. Fuller is adept in pertine
ing, clear cut character etch
cate whimsicality of observa
unruffled cynicism.

His story concerns two mes
essentially a man of thought
ebral, sensitive, refined, inc
coming to grips with life.

OVER THERE AND

The reader comes upon
usual altruism of this book
at once. A comrade, a Can
killed, and Smith is for
time face to face with deat
trenches. See how immedia
flight of thought beyond hi
yond the horror of the pres
a like fate befalling him, a
imagination "across the
England, the great Atla
Canada to the Pacific coa
ds down on the Fraser Rive
a mother would soon be bo
grief. Her John! Her boy.
had raised and loved, had d
ger for his country!" We h
looking for a book from t
written by a young man w
is touched by the deeper
of the war, and it is here
in "Over There and Back."

$1.35 Net. Postage Extra. All
E. P. DUTTON & CO., 681 Fifth

Literary Reviews — Edited by Burton Rascoe — Gossip of Books

Henry B. Fuller—Realist

BY BURTON RASCOE.

It is a rare event for a novel, even of the better class, to be so conceived and written as to approach perfection as a form of art. It is static when it should be austere. It is relaxed when it should be judicious. It is untrue to life when its intent is realism.

Within the story is the covert quorum; and beneath the auctorial workings may be descried the gloomy torment of the lay reformer.

It is become increasingly apparent that the earnest gentlemen who essay fiction have, in the main, no aptitudes. They are as rabid as so many Bolsheviki; the problems of life weigh heavily upon them. They are all optimism even in their most lugubrious moods, seeking if they can but catch the world's ear in time they may save it from the deluge.

They have deep emotions; they practice no restraint. Nothing is alien to their adolescent absurdities. Has one of them made a mess of marriage? He is in haste to write it all down and make out a case against marriage as an institution. Granted that marriages in general are wholly unsatisfactory arrangements and that the novelist maintains his thesis, what is one novel against so prevalent a custom? Has the novelist suddenly discovered that he is very inadequately educated? Soon we shall have a trilogy from him, giving us an idea of the extent of his ignorance and telling us just how he arrived at that unhappy state. Something is wrong, he informs you—he will outline a desirable system of education in the forthcoming tetralogy.

* *

It is to little purpose to point out that a self-confessed ignoramus is rather grotesquely employed in outlining an educational system; for he proclaims himself a realist and a realist is come to indicate a novelist who has a thesis to expound and who pays little concern with outstanding facts. His novel is an argument—that which is intended as a picture becomes a harangue, and a rather far-fetched and desultory one at that.

Such novels are all very nice. They are very interesting. They stir one up for an hour or so. But their deaths are quick and clean. You would not care to hear the arguments twice; the stories go into the limbo of once-read books. Such, I feel, will be the fate of the work of such novelists as Hugh Walpole, J. D. Beresford, Gilbert Cannan, much of Mr. Wells, and not a little of Mr. Galsworthy. That which will survive will, unquestionably, be that which is most excellently written, and which has least to do with social problems.

For the real artist at novel writing is primarily distinguished by his apathies. He does not intrude his personal views upon his readers; he has no cult to propagate. He is alert, observant, analytic, keen to catch the recurrent trait of character. His experiences he notes, orders, subjects to infinite scrutiny and finally expresses in words that are apt, arbitrary in their usage, and woven together in such a manner as to give delight within themselves. He sees men as personalities rather than as types and he is interested in natures rather than in facile rules of conduct. He organizes his novel into a harmonious whole, giving it something of the esthetic consequence of a well built symphony.

* *

SUCH an artist is Henry B. Fuller. His early work in the nineties proclaimed him a disciple of Huysmans and set him down as one of the few great American realists. Few things in kind have been better done in English than Mr. Fuller's earlier work; and among the modern writers who designate themselves as realists he stands out as one of the most conscientious, best endowed, and most urbane.

It has been a matter of regret that for so long he has not turned his hand to novel writing. In his capacity as critic he has been more emollient than provocative. That which makes him an unusual novelist mitigates, in fact, against his value as a judge of books. His tolerance is too broad for him to be stimulating; his cultured mildness is too marked for him to be definitive enough in his reproofs. His point of view is usually interesting, but he is never at pains to emphasize it. And too many "perhapses" will not do in criticism.

Mr. Fuller's novel is called "ON THE STAIRS" [Houghton-Mifflin]. It is at once an experiment in fictional condensation and an almost perfect bit of realistic writing. It runs to about half the length of the usual novel and is twice as explicit. Mr. Fuller's economy of method, his succinct precision, his graceful vignettes of character might well be studied by most of the novelists who draw enraptured audits.

"On the Stairs" is, in truth, so rare a quality and in form as to be one of the outstanding novels of recent times. There are few men writing in English who have as well defined an idea of the province of the realist as has Mr. Fuller and few who work within that province to so delightful an effect. Mr. Fuller is adept in pertinent phrasing, clear cut character etching, delicate whimsicality of observation, and purified cynicism.

His story concerns two men. One is essentially a man of thought—an cerebral, sensitive, refined, incapable of coming to gripe with life. The other is a two fisted fellow with hair on his chest. Their environment is the same; their inherent characteristics are antithetical. The one goes down, as the saying is, the other goes up the ladder. Their paths cross. There is drama—much the same uneventful drama that life affords, happenings not to grow too excited about, happenings that are pathetic or ludicrous according to the way you look at them.

* *

JOHN J. McCOMAS, a stableman's son, is a healthy, industrious, aggressive young animal born into a world that happens just at the moment to be so organized as to give the prizes of life to Johnny's kind. Johnny never heard of Brahms or Cezanne, nor has he any particular wish to repair the deficiency. "Never, in fact, throughout his whole life did he exhibit more than two essential concerns: one for his family and clan and one for the great outside mass of mediocre individuals through whose ineptitudes he justly expected to profit. . . . His interest in the outside world—that oyster bin awaiting his knife—never slackened, not even when the futility of piling up the empty shells became daylight clear."

There you have Johnny and a fairly accurate picture of a typical product of the times. When Johnny buys things it is with a whole hearted idea that it must be the most elaborate and the most expensive. Nothing is too good for his "missus," especially after the former Mrs. Raymond Prince becomes that object of his generous concern. In competition with a man of Johnny's obvious caliber, Raymond Prince is a sorry and ineffectual figure. In a world of action and money grubbing he is definitely out of it. "He detested business, both en gross and en détail. . . . To the end of his days he viewed the American 'business man' as a portentous and inexplicable phenomenon—one to be regarded with distaste and wonder." His leisurely travels in Europe avail him nothing in retaining the family fortunes; his intensive development of his esthetic leanings do not sharpen his business acumen. Pretty soon the dexterous Johnny, son of the elder Prince's stable man, has not only Raymond's property but Raymond's wife.

For the world at the moment happens to be distributing its prizes to Johnny's kind. Johnny may strike Raymond as an egregious hoodlum, a chairman of laughable civic committees with no more civic concern than that Johnny McComas thereby got his name well mentioned in the paper, but Johnny has the money, and Johnny's name does get into the paper with well displayed encomiums, while Raymond sinks into a rather petulant obscurity.

In the hands of a lesser artist, Johnny McComas and Raymond Prince would be handled primarily as types. By depicting them as individuals, Mr. Fuller succeeds in creating an illusion of actuality. You are very well acquainted with Johnny McComas and Raymond Prince when you have read the book and you feel toward them much as you would if they were persons you know in life. Your attitude toward them will depend upon your personal sympathies and antipathies. Mr. Euller is not especially sympathetic toward either one. He has in truth, created without bias and with no little diablerie, two very living beings, such as it amused him to contemplate.

Miss West's first novel, "The Return of a Soldier" (Century), places her definitely among the more able of modern fictionists.

Dr. Stuermer's Break with Germany

BY ROLLIN LYNDE HARTT.

WHEN a certain distinguished citizen of Vermont was nominated for the lieutenant governorship, he arose and said: "Gentlemen, I accept without hesitation; for half a lifetime I have been lieutenant governor in my own household." With this playful remark in mind, readers of "TWO WAR YEARS IN CONSTANTINOPLE" [Doran], by Dr. Stuermer, formerly correspondent of the Kölnische Zeitung, will suspect that he endured two war years in his own household. Indeed, he makes no secret of that.

A placid enough conflict it was, apparently, until the occurrence of what Stuermer describes as "an episode which affected me personally more than anything I experienced in Turkey." Frau Stuermer had been shopping one day in the summer of 1916, and came home trembling. Through an open door she had heard the groans of a tortured Armenian.

"If the Turks act like wild beasts here in the capital, so that a woman going through the main streets gets a shock like that to her nerves, then I can't live in this frightful country." Thereupon she burst out crying. "You war brutes, you Germans, miserable brutes, that you tolerate this from the Turks when you still have the country absolutely in your hands," she went on. "You are cowardly brutes, and I will never set foot in your miserable country again. God, how I hate Germany!"

* *

Wife Causes Break.

DR. STUERMER confesses, "It was then, when my own wife, trembling and sobbing, in grief, rage, and disgust at such cowardliness, flung this denunciation of my country in my teeth, that I finally and absolutely broke with Germany. Unfortunately I had known only too long that it had to come."

Thus ended the family quarrel. There are quarrels a good deal like it in Germany, one hears. Soldiers back from the trenches receive anything but adulation from wives disgusted with Hohenzollernism. When Germany comes to its senses, it will be less the achievement of German men than of German women. In this instance, however, the man was not particularly difficult to win over. He, too, had watched the monstrous doings of Hohenzollernism in Turkey. He burned with shame. He was more than ready for the "final and absolute break." He welcomed it.

Appropriately red, with a Prussian eagle within the horns of a Turkish crescent on its cover, his book is a chronicle of dishonor. It tells the whole story; tells it in a spirit of outraged patriotism—the spirit, that is, of a German proud to own all Germany once stood for and equally proud to disown all Germany stands for today.

* *

Suggests War Tactics.

AS A war document, the book is more than a mere history. It contains suggestions of value as regards tactics. Dr. Stuermer believes that Turkey is in a position to hold out for a long time to come, and that the allies must defeat Turkey by first defeating Germany. When Germany goes under, so will Turkey. Rather willingly he implies. For the Turks hate Hohenzollernism. Witness these remarks to Dr. Stuermer by a Turkish notable:

"We Turks are and will always remain, in spite of the war, pro-English and pro-French, so far as social and intellectual life is concerned; and it would need twenty years of hard propaganda work on Germany's part, quite different from her present methods, to change this point of view, if it ever could be changed. What is your embassy, tell me? Is it really an embassy? No representation, no intimate intercourse with us, no personal charm, nothing but brusque demands and a most humiliating economic neglect of the Turkish population. The English and the French, and even the Russians would treat us quite differently."

An agreeable relief it must have been to Dr. Stuermer when his wife's outburst of grief and indignation led him to break with Germany. He had been prepared for the break not only by what he saw in Constantinople and has since related with such conscience in his informative and very readable book, but by what he saw in the fatherland when Germany was mobilizing for the European war. It filled him with misgivings. Says he:

"We Germans have never learned to think soundly on political subjects. Bismarck's political heritage, although set forth in most popular form in his 'Thoughts and Recollections,' a book that any one opposing this war from the point of view rather of prudence than of ethics, might utilize as an unending source of propaganda, has not descended to our own rulers in any sort of living form. But an unbounded political naïveté, an incredible lack of judgment and of understanding of the point of view of other peoples, who have their raison d'être just as much as we have, their vital interests, their standpoint of honor—have not prevented us from trying to carry on a grand system of world politics."

I note but one serious deficiency in Dr. Stuermer's red volume. It lacks a dedication. Formally and explicitly he should have inscribed it to his wife.

New Novelist Merits Praise

BY ELIA W. PEATTIE.

IT is not often that ability of a literary sort runs in families. There are a few examples of a talented son following in the footsteps of a talented father, but these are the exception, and the rule is far different. But there is no question about the ability as a novelist of Mr. Frederick Watson, the son of Ian Maclaren. Indeed, Mr. Watson will appeal to an audience more cultivated and discriminating than that with which his father is popular. He has his father's dramatic sense but none of his sentimentality, and, unlike his father, his understanding of simple men and women is used as the background rather than as the main interest of his book.

He is, it seems, already the author of three novels. The only one I have read is his latest, "CHILDREN OF PASSAGE" [E. P. Dutton & Co.] and it seems to me to give Mr. Watson a right to be numbered with the most interesting present day novelists of the British empire, with Comptom Mackenzie, May Sinclair, W. L. George, and Galsworthy. Indeed, none of these have so quaint and delicious a humor, none are so deeply human, none so spiritual.

The English reviews make much of Mr. Watson's satire. I do not find him satiric in the sense that he mocks at worthy things nor that he is cruel at any time. The comic spirit dominates him and the foibles of his characters are his delight, but he offers his humor as the masters of English imaginative art have hither to offered it, as a fine thing, the decoration and divertissement of life. When it comes to idylic scenes he is admirable, and I do not hesitate to say that George Meredith, who could create the incomparable love scenes of "Richard Feveral," or Robert Louis Stevenson, even while he remembered his own "Price Otto," would read certain chapters of "Children of Passage" with delight.

The children of passage are two young lovers; she, Iona Grahame by name, the secluded, doomed daughter of a passing régime; he, David Manning, the eager young son of an aggressive millionaire. Their meeting is comedy of an enchanting variety; the first day of their spoken love is the perfection of delicate, illusive writing—a love scene as enchanting as a Corot spring picture. She passes like an hypatica on which a May frost falls; he goes to his death for England as gallantly and as beautifully as a flag passing over the hill. The pictures are swift and poignant, but they leave no sense of loss, but only a conviction of the eternal flow of life and opportunity.

It must not be supposed that the book is a religious one in any pietistic sense of the word. Nothing could be further from the facts. It is a mellow novel, rich in allusion, set to the measure of world progress, and it is illuminated by fine insight and trust. The nobility of some of the characters—nobility which appears through all their foibles and eccentricities—has that heartening effect upon the mind and spirit which I hold to be the test of a strong book.

* *

Some New Novels.

STEWART EDWARD WHITE has caused Doubleday, Page & Co. to embody in a book his stories of Africa—stories in which the exploits of one Cuninghame, greatest of English lion hunters and most adroit of frontier diplomatists, and the development of "SIMBA," the native, appear in such happy continuity that the book has almost the effect of a novel. Mr. White is, beyond question, an informed observer, and the sinister romance of Africa has made a strong appeal to him. He does not let it overwhelm the reader, as Conrad does, but the drawing power of evil enchantment is there, nevertheless, so that a sense of danger and suspense gives to each story a particular thrill.

"Bartimeus" is the nom de plume of some writer who knows ships as the rest of us know home. Already the author of several books about the sea and the ships on which men go down to it, he has now offered "THE LONG TRICK" [George H. Doran], a tale of the English navy of today and of the fight in the North sea. The initiate will find in it much to his satisfaction, but the landsman is somewhat at a loss now and then to discover means. However, the fortunes of a group of young men, all friends and bound to each other by unspoken vows of brotherhood, the dread surroundings amid submarines, destroyers, battle cruisers, and mines, the long monotony of waiting, and the weird battle in the mist bind the reader to the pages. It is—at least, I suppose it is—modern naval life to the last letter.

OVER THERE AND BACK

An American Boy Tells of Heroism and Humanity at the Front.

"We marched that day round-eyed with wonder at all the things we saw. The very magnitude of it appalled us. Dimly we began to realize what a very small part of it we were, after all. And the realization did us a great deal of good." These words are from the second chapter of "Over There and Back," by Lieutenant Joseph S. Smith, an American, born in Philadelphia, who enlisted in the 29th Vancouver Battalion in Canada in 1914, and crossed to France with the 2d Canadian division to be sent over seas. He is now an officer in our own National Army.

$1.50 *Net. Postage Extra. All Bookstores*

E. P. DUTTON & CO., 681 Fifth Av., N. Y.

TODAY'S NEW BOOKS

"America first
America only
America always"

is the motto of the heroine of Oppenheim's new novel of international intrigue

The Pawns Count

By E. Phillips Oppenheim

The first German spy story Mr. Oppenheim has written since "The Kingdom of the Blind," which is now selling in its twelfth printing.

"The Pawns Count" is a typical story of German intrigue, with its principal scenes laid in the United States. $1.50 net

By the Author of "LIMPY"

THE HOUSE OF WHISPERS

By William Johnston

A remarkable mystery story in which valuables disappear from locked safes; written and whispered warnings come out of nowhere; and a murder is committed behind locked doors—all in a modern New York apartment. Illustrated. $1.40 net.

At All Booksellers

Publishers Little, Brown & Company Boston

A Story of Chicago by
Henry B. Fuller

ON THE STAIRS

Against an ever shifting background of Chicago life beween 1873 and 1916 the author places the figures of two men. One, the son of a coachman, goes up the golden stairs of fortune; the other, the son of the coachman's master, comes down. Midway they meet—face to face—and the real drama begins.

It is an unusual theme and the author has made of it a novel that will gain a distinguished place in contemporary literature.

$1.50 net at all bookstores.

Boston HOUGHTON MIFFLIN COMPANY New York

"EVEN MORE CONVINCING THAN 'CARRY ON'"

NEW YORK SUN

The Most Vital War Book of the War

THE GLORY OF THE TRENCHES

AN INTERPRETATION OF WAR

By LIEUT. CONINGSBY DAWSON

Author of "Carry On: Letters in Wartime"

(Now in Its Twentieth Edition)

¶ Laughing and cheering they go up to the front and over the top. And then drenched and sodden, smashed in body but whole in spirit, they travel the road to Blighty—home! Lieut. Coningsby Dawson knows the agony of that journey—and the wonderful exaltation of it! He made it on a stretcher, wounded and battered, from a front line trench to a London hospital.

¶ "Their religion is the religion of heroism, which they have learned in the glory of the trenches." What that glory is, how it lays hold of every true man, what it really means to be at the front in the greatest war of all the ages is most vividly told in this vital and inspiring war book.

First Edition 50,000 Copies. *Cloth, $1.00 net*

"A Truly Remarkable Book"

THE FATHER OF A SOLDIER

By W. J. DAWSON

Author of "Robert Shenstone," etc. *Cloth.* *$1.00 net.*

A Message for Fathers and Mothers of Soldier Boys

"A contemporary record of great value, bodying forth in glowing words the exaltation that comes of great renunciation, a renunciation that thousands of American fathers and mothers have already made and that thousands of others will make in the months to come."—*New York Times.*

A Father with Three Sons "Over There" Tells How He Feels About War

Of All Booksellers

JOHN LANE COMPANY, *Publishers,* NEW YORK

The finger of the paralyzed man spelled out the name—

With the police ready to make an arrest in a baffling murder mystery, with the seven persons implicated each unable to prove his own innocence, the strange actions of a paralyzed man suddenly upset every accepted theory. Read

The Moving Finger

By NATALIE S. LINCOLN

You are certain to be as mystified as were the police when they were called in to find the murderer of Bruce Brainerd. And every time you convince yourself that one of the seven suspected persons is guilty, you'll find yourself wrong. Here is a real thriller—with a romance, too. Illustrated, $1.40 net.

THIS IS AN APPLETON BOOK D. Appleton & Company Publishers New York

THE FLOWER OF THE CHAPDELAINES

By Geo. W. Cable

The scene is the "vieux carre" of New Orleans, that last lingering place of the old Creole atmosphere. Theve Geoffey Chester, a young lawyer, is struck by the charm of a Creole beauty whom he daily meets on his way to the office. On account of the exclusive character of the Creole coterie to which she belongs there is little hope of their meeting, but a bookseller consults him about an old manuscript. The fate of this manuscript in respect to publication and of Chester in respect to matrimony—being a selection—is the theme of a most original romance which depicts the old regime of New Orleans with delicacy and beauty.

$1.35 net.

THE AIRMAN AND THE TRAMP

By Jennette Lee

A bit of real romance—the lonely heiress, living remote in the big old house, the modern flying man surrounded—to the heiress—by a delightful mystery, and the happy clearing up of all the resulting situations.

75 cents net.

Charles Scribner's Sons — Fifth Avenue New York

"The Line Is Holding"

Flashing over the wires comes this message from the front, bringing comfort to millions of hearts. Do you want to know what it means to hold the line against the terrific onslaught of the furious Hun? If so, read

HOLDING THE LINE

by Sergt. Harold Baldwin, a man who has been there.

At all book stores. Price, one dollar and fifty cents.

Thomas Burke

the author of that strangely beautiful book of stories, Limehouse Nights (5th Edition, $1.50 net), has written a new book as rich, as daring and as colorful as its predecessor,

TWINKLETOES

—the story of a daughter of Limehouse. It is an unusual novel, as fine as Twinkletoes herself, and we believe that you will agree with the reviewer of the Springfield Union in calling it "A beautiful story to be judiciously recommended to the judicious."

At all Bookstores. $1.35 *net.*

ROBERT M. McBRIDE & CO., N. Y.

Read "RED RUTH"

The propaganda to the establishment of Universal Brotherhood of Man. "Intensely interesting novel. Excellent food for thought."—Omaha Bee.

Best Seller—Price $1.35

OVER THERE AND BACK

The reader comes upon the unusual altruism of this book almost at once. A comrade, a Canadian, is killed, and Smith is for the first time face to face with death in the trenches. See how immediate is his flight of thought beyond himself, beyond the horror of the possibility of a like fate befalling him, a flight of imagination "across the Channel, England, the great Atlantic and Canada to the Pacific coast; a little town on the Fraser River, where a mother would soon be bowed with grief. Her John! Her boy, that she had raised and loved, had died fighting for his country!" We have been waiting for a book from the front written by a young man whose soul is touched by the deeper meanings of the war, and it is here before us in "Over There and Back."

$1.50 *Net. Postage Extra. All Bookstores*

E. P. DUTTON & CO., 681 Fifth Av., N. Y.

BEST SELLERS

In a Leading Chicago Book Store Last Week.

WAR.

"Holding the Line" [McClurg], by Harold Baldwin.
"Over the Top" [Putnams], by Arthur Guy Empey.
"First Call" [Putnams], by Arthur Guy Empey.
"Private Peat" [Bobbs Merrill], by Harold R. Peat.
"On the Right of the British Line" [Scribners], by Capt. Gilbert Nobbs.
"The Big Fight" [Appleton], by Capt. David Fallon.

FICTION.

"Oh, Money! Money!" [Houghton Mifflin], by Eleanor H. Porter.
"The Tree of Heaven" [Macmillan], by May Sinclair.
"Comrades" [Century], by Mary Dillon.
"His Daughter" [Scribners], by Gouverneur Morris.
"The Three of Hearts" [Dodd Mead], by Berta Ruck.
"The Bag of Saffron" [Appleton], by Bettina von Hutten.

NONFICTION.

"My Four Years in Germany" [Doran], by James W. Gerard.

$1.50
Wherever Books Are Sold
Sixty-four Illustrations

FIRST CALL

GUIDE POSTS TO BERLIN

ARTHUR GUY EMPEY

Author of "OVER THE TOP"

It's another "OVER THE TOP" book

DON'T TREAT THIS JUST AS A BOOK.

THAT BOY IN KHAKI NEEDS IT.

IT'S FULL OF THE PRACTICAL ADVICE OF A PRACTICAL SOLDIER WHO HAS BEEN THROUGH IT ALL.

BY GIVING A NEW SOLDIER A COPY OF "FIRST CALL" YOU ARE SAFEGUARDING HIS LIFE AND ASSUREDLY HELPING WIN THE WAR!

Are You a ○ or a ○?

A hybrid race has been creeping over the earth, innoculating all nations with its poison

LONG HEADS and ROUND HEADS

Or, What's the Matter With Germany?

By DR. WM. S. SADLER

By her infamous and ruthless conduct of the war and her utter disregard of truth, honor and the ethics of civilization, Germany, the nation which we aforetime regarded so highly, stands before the world today a moral bankrupt.

Why is this and how did it happen? In "Long Heads and Round Heads" Dr. Sadler gives the correct answer. Whether you agree with his conclusions or not you certainly should read the book. It is the most interesting sidelight yet thrown upon the psychology of the war.

A. C. McClurg & Co., Publishers. Price $1.00

OVER THERE AND BACK

"We thank E. P. Dutton & Co. for this book right out of the heart of the maelstrom of war. For it gives us, through the smoke, a gleam of a holy grail that death cannot kill, the eversought, but rarely found, spirit of beauty in human love for fellow-man and animal friend, the symbol of the greater humanity that is to win in the end and establish this old world again as a footpath to the stars."—Philadelphia Record.

$1.50 *Net, Postage Extra. All Bookstores*

E. P. DUTTON & CO., 681 Fifth Av., N. Y.

SWAMP DISLOYAL APRIL 2, SITTING ALDERMEN URGE

Socialists Will Boast of Total Vote, They Warn.

Council leaders who are "holdovers" this year and whose official existence, therefore, is not at stake next Tuesday, urged yesterday that every effort be made to bring out a big vote at the aldermanic election.

"The voters should turn out as a patriotic duty," said Ald. Henry D. Capitain. "They should go to the polls and roll up an immense vote as a protest against the attempt of the Socialists to take advantage of war conditions. That is the way to put an end to that sort of activity."

"In wards where the contests apparently are one sided," said Ald. Thomas O. Wallace, "the voters must wake up, for there is—if not a danger that good aldermen will be defeated—at least a probability that a light vote will enable the Socialists to make a showing that will encourage them in their unpatriotic schemes. In some instances they may be able to show that their candidates got almost as many votes as the winner unless the voters do their duty."

Swamp Traitors, Is Plea.

"Unless the voters in all wards pile up big majorities for loyalty," said Ald. A. J. Fisher, "this pernicious activity of the Socialists, the pacifists, and the anti-war cranks will continue. The thing for the voter to do is to swamp them so badly that these traitors will have to admit they have been on the wrong tack."

"The Socialists have candidates in all but two wards," said Ald. W. J. Healy, "and their hope is that they will pile up a vote in the entire city that, when compared to the total vote cast, will show an indorsement for their principles by a substantial percentage."

Thompson Is an Issue.

Several aldermen also urged a big loyalty vote as a rebuke to the gumshoe tactics charged against the Thompson-Lundin forces in some wards. This angle is coming more to the front with the approach of the close of the campaign.

In the Thirteenth and Fourteenth wards Democratic candidates charged that their fights had come down to the Thompson issue. In the latter Ald. Joseph H. Smith made public round robin letters sent him by groups of Camp Grant soldiers.

"From the accounts we get," read one of these, "you are running against a Thompson fellow named Schultz. Well, the people of the Fourteenth ward certainly are not going to vote for any Thompson candidate at this time. Thompson down here is in about as bad as the kaiser. 'Thompson and Schultz' sounds bad to us, so we hope you'll clean them up."

Aldermen Assail City Hall.

The campaign committee of Ald. John G. Horne said the campaign in the Thirteenth has developed into a Thompson and an anti-Thompson fight.

From the headquarters of Ald. Ulysses S. Schwartz in the Third came a letter attacking the Thompson forces.

"Demanding, as loyal Americans as well as Republicans, a right to fight the hold of Thompsonism in this city," it read, "we again protest against the desperate activity of the Thompson-Lundin gang in the Third ward campaign. We resent the efforts of workers for Felix A. Norden to secure pledges of support for William Hale Thompson for United States senator, believing the election of Thompson as senator would be not only a blot on the Republican party, but upon the city and state."

Treachery Is Charged.

Norden, Schwartz's opponent, sent a letter to the voters denying that he is the candidate of Mayor Thompson or any of his political representatives.

In the Twenty-sixth ward political treachery was charged against the Thompson organization headed by William H. Wesby. Thursday night a meeting was held in the "William Hale Thompson for Mayor" headquarters, and it is charged that William H. Pontow, the Democratic aldermanic candidate, appeared there and made a speech promising to support Mayor Thompson if elected and that, thereupon, the organization agreed to support him. The Republican nominee is Ald. George Pretzel, whom Thompson has been unable to control in the council.

Challenged Voters Barred.

Names of approximately 500 voters, whose legal right to vote at the April election has been questioned by candidates, have been scratched from the poll books by the election commission. Revision of the registry was completed yesterday and the revised lists dispatched to be printed.

Of the names "scratched" about 275 were in the Third ward, where supporters of Ald. U. S. Schwartz, seeking reelection, challenged the voting right of more than 1,000 Negroes, whom the challengers charged had been marshaled and registered to defeat Schwartz by the backers of Felix Norden, his opponent.

One hundred and forty-five were in the Eighteenth ward, where a contest is being waged, and the remainder were scattered throughout the other thirty-three wards.

RED!

"Keep It Red!" Cries Socialist Alderman in Fifteenth Ward Speech.

ALD. JOHN C. KENNEDY, one of the Socialists in the council, put a good touch of "red" into a meeting held for Ald. W. E. Rodriguez, another Socialist, in the Fifteenth ward.

"This is the reddest ward in the city," he shouted. "Keep it red! Let's paint it all red!"

At another point, after condemning public service corporations, he asked: "Isn't it time for a Bolsheviki movement?"

Rodriguez spoke, but neither he nor any other speaker touched upon the question of his loyalty to the nation or his attitude toward the prosecution of the war. His brother-in-law and campaign manager, J. Louis Engdahl, who is under indictment for making seditious remarks and obstructing the draft, presided at the meeting.

TWO HURT IN AUTO ACCIDENT.

Christ Hansen of 4104 Lake Park avenue, a merchant, and S. Alexander of 548 East Forty-eighth street were both injured last night when the steering wheel of Hansen's automobile broke.

CHARGE JUDGES DODGE CRIMINAL CASES; DENIALS

Report Prosecutions Slow Up Because Inexperienced Men Preside.

The allegation that the speedy processes of justice in Cook county are hindered by the fact that inexperienced judges are assigned to the Criminal courts aroused much interest yesterday. It is said the experienced men of the local bench are averse to serving there and that those who know best how to force quick and effective hearings are not available in the present fight upon crime.

It is said that the withdrawal of Judge Brentano, Judge Kickham Scanlan, Judge Jesse Baldwin, Judge Kavanagh, and others of that experienced type from the criminal side of the courts has resulted in slowing up the criminal docket and that more men of the experienced type of Judge George Kersten are needed on the north side.

Crowe Disputes Criticism.

These criticisms that the older judges (Circuit and Superior) are putting the disagreeable duty of serving in the Criminal court on the more recently elected men were denied last night by the chief justice of each of the two courts.

Judge Robert E. Crowe said he felt certain the criticism was not aimed at the Circuit court. He said:

"I do not believe any one would criticize the work of Judge George Kerstem, the ablest criminal jurist in Chicago.

"Judge McGoorty is also sitting in the Criminal court. He has been on the bench for at least eight years.

"The third judge is myself. I suppose I am a new judge, but I served as assistant state's attorney for four years under Mr. Wayman, and I also served for a time under Mr. Hoyne."

O'Connor Denies Charges.

Judge John M. O'Connor said:

"The older judges of the Superior court are not trying to dodge service in the Criminal court. Everybody takes his turn. I served there, and practically all of the judges have."

The criticisms were not aimed at the personality of any judge, but merely at the supposed disinclination of the men of widest judicial experience to sit on the north side.

MADDEN TALKS FOR JACKSON IN SECOND WARD

Congressman Martin B. Madden assumed command last night of the Second ward Republican aldermanic fight. He talked to a big meeting at Entertainers' hall, held in the interests of Maj. Robert R. Jackson, Republican nominee.

Oscar De Priest, who was defeated by Jackson for the nomination, and who is running as an independent, was accused of forming a conspiracy with Democrats to defeat Jackson and allow the Democratic nominee to win. He was charged with teaching Negroes to hate white persons and to drive the later from the Second ward. Another charge was that De Priest discredited the ward by his acts while an alderman.

"Jackson stands for respectability," said Congressman Madden. "He will never bring the blush of shame to the persons responsible for his election. I don't want the voters in this ward who don't want this program to support me. This is not a race fight. It is a fight of decency against the elements who have brought discredit on this ward and its citizenship."

The fact that the congressman came from Washington to take part in the ward fight was considered as making the election of Jackson a certainty, as it meant that the voters have seen that the Madden-Harding-Ettelson group is solidly behind the Jackson candidacy.

EVERHARD SUES PHYSICIAN WHO CHARGED GAMING

L. O. V. Everhard, 1407 Chase avenue, former president of the Superior Life Insurance company, now in the hands of a receiver has brought suit for $10,000 damages against Dr. R. P. Kile of Rockford, Ill., a stockholder of the company. He alleges slander. The case will be tried at the April term of the Circuit court at Rockford. Several actions of a similar nature against other stockholders are said to be pending.

The specific charge against Dr. Kile is that at a meeting of Rockford stockholders recently he declared that Everhard gambled away $850 of the company's money at Simpson's roadhouse near Pittsburgh, in December, 1917. Everhard in his bill makes denial and challenges Dr. Kilo to prove he ever played roulette.

The Chicago stockholders had charged Everhard with spending $154,000 in four years, of which $35,000 was for personal expenses. They asked the state's attorney to investigate. The state's attorney announced that Mr. Everhard was not liable and that charges, if any, should be brought through the Municipal court in the form of a civil action. To date the Chicago stockholders have failed to bring action.

SAVE MOONEY FROM GALLOWS, WILSON'S PLEA

Sacramento, Cal., March 29.—President Wilson has telegraphed Gov. William D. Stephens of California, asking executive clemency for Thomas J. Mooney, now under death sentence, it became known here today. Mooney was convicted in connection with a bomb explosion in San Francisco during the preparedness parade July 22, 1916, which caused the death of ten persons and injured forty others.

Executive clemency was Mooney's only hope, the state supreme court, which is confined to questions of law in reviewing murder cases, having rejected recently his appeal for a new trial.

President Wilson received a special report on the Mooney case from the labor mediation commission which investigated it while on the Pacific coast, attacking the validity of evidence of various witnesses. The prosecution's star witness was prosecuted for subornation of perjury, but was acquitted.

Bird Armies at Home and Abroad Aid in War

Even as the United States is represented by an army of soldiers abroad and another at home, so it is also represented both abroad and at home by two armies of birds, declares Louis A. Fuertes, ornithologist from New York who is lecturing in Chicago under the auspices of the Audubon society.

The bird armies are important to the success of the war, he says.

The army abroad is composed of Belgian homing pigeons, which carry military dispatches.

ALL IN SCHOOLS ARE TO BE MADE BOND SALESMEN

In an effort to make every teacher and every school child who is old enough a Liberty bond salesman, ten meetings will be held in the schools next week for the 8,500 teachers. They will be given instructions and will start at once to organize their rooms.

Each school district will have a meeting and the schools will close at noon on the day of the meeting in their district. The hour of all the meetings will be 2 o'clock.

Following is a program of the meetings:

Monday—District 1, Lake View High school; district 3, Sabin school.

Tuesday—District 2, Schurz High school; district 9, Chicago Normal college; district 10, Hyde Park High school.

Wednesday—District 4, Austin High school; district 4, Harrison Technical High school; district 7, Garfield school.

Thursday—District 5, McKinley High school; district 8, Lewis-Champlin school.

Bartender Held on Charge of Selling Drinks to Soldiers

Patrick Byrne, bartender in "George Graham's saloon" on South State street, waived examination yesterday before Lewis F. Mason, U. S. commissioner, and was held for trial under $2,500 bond. The bondsmen are Louis Rittschof and Henry Schmidt. The charge is selling liquor to soldiers. Federal officials say that "political pull," both Democrat and Republican, from various forces at the city hall have been invoked in efforts to "call the government off."

Phoenix silk hose

EVERY day in the month, every month in the year you must wear hosiery. Not only today and tomorrow and next week, but every day, right along. That's why most people want the best silk hosiery; that's why they want Phoenix.

65c 85c $1.15

Chicago headquarters for Phoenix silk hose.

Maurice L Rothschild

Money Cheerfully Refunded

S. W. corner Jackson and State, Chicago Minneapolis St. Paul

GO TO CHURCH SUNDAY

In harmony with Paul's reiteration, the fact of the Resurrection has become the most essential tenet of the Christian faith, and we should assert it again with solemn joy. No opposition to Christian doctrine has been as bitter as the contemporary antagonism to the claim of His Resurrection. Hebrew and Pagan alike sought to refute it with all the arguments and assurances at their command. That they utterly failed is proven by the glorious career of the Gospel, which went forward announcing the Resurrection as the central faith of the message.

WILLIAM C. MILLIKAN, Grace Methodist Episcopal Church.

BAPTIST.

THE CROSS AND THE FLAG.

Great Easter and Patriotic Services at Immanuel Baptist Church, 2320 Michigan-av.

11 A. M. 8 P. M.

Imperial Male Quartet. Immanuel Chorus.

MRS. MILDRED HOLLISTER.

Sermons by

REV. JOHNSTON MYERS.

FIRST BAPTIST CHURCH, 31st-st. and South Park-av. "The Church of the Cordial Welcome."

EASTER SERVICES, 11 A. M. AND 7:45 P. M.

In the evening Dr. Protheroe's "Eastertide" will be rendered by the chorus.

CATHOLIC.

OLD ST. MARY'S, PAULIST FATHERS, Wabash-av. and 9th-st.

Low masses, 3, 6, 7, 8, 9, and 10 a. m.

High Mass, 11 a. m.

Paulist Choristers Assist in High Mass.

Sermon and Benediction, 8 p. m.

ST. PATRICK'S CHURCH, ADAMS AND DESPLAINES-STS. [Adjacent to the Loop].

High Mass, 10:45 o'clock. [Choir of Men and Boys.]

Solemn Vespers, 3:30 P. M. [Combined choirs of 150 voices.]

J. LEWIS BROWNE, Organist and Choirmaster.

THE PUBLIC CORDIALLY WELCOME.

ST. PETER'S CHURCH, CORNER POLK AND CLARK-STS.

FRANCISCAN FATHERS.

Masses—5:30, 7, 8, and 9. High Mass—10:15. Benediction Service—3 p. m. Friday—7:30 p. m.

HOLY NAME CATHEDRAL, N. STATE AND SUPERIOR-STS. Cars—N. State, Clark, Wells-st., and Chicago-av.

Masses—6, 7, 8, 9, 10, and Solemn High Mass at 11 o'clock.

Vespers—7:30. Works of Palestrina and the Old Masters performed. Male voices. Musical Director—Hans Merz.

CONGREGATIONAL.

North Shore Congregational, Sheridan-rd. at Wilson-av. Paul Riley Allen, Pastor.

L. GEORGE DIBBLE, ASST. PASTOR. Special Easter Morning service at 11 o'clock. Musical program and quartet. Sermon by the pastor, "Christ Is Alive." Evening song service and sermon at 7:30 o'clock. Sermon, "The Greatest of Three."

THE NEW FIRST CHURCH, Ashland and Washington-blvds.

The United Choirs [250 voices] will render special EASTER music at morning and evening services. The Rev. Gilbert Wilson, Ph. D., D. D., Pastor, will preach at 10:30 a. m. on "The Mysterious Stranger."

CHRISTIAN.

NORTH SHORE CHRISTIAN CHURCH, 1124 Wilson-av., Terminal Hall, Clifton-av. entrance.

BIBLE SERVICE, 9:30 A. M. Services 11 a. m. REV. PERRY J. RICE. SPECIAL EASTER SERVICE.

METROPOLITAN, People's Institute, Van Buren and Leavitt.

J. H. O. SMITH.

11 a. m.: "Risen with Christ." 8 p. m.: "The Battle for a Grave." Sunday School, 9:45. Christian Endeavor, 6:45.

NORTH SIDE, SHEFFIELD AND GEORGE-ST.

[Co-operating with "Billy Sunday Meetings."] 9:45—Sunday school. Easter program. 11:00—Sermon: "The Resurrection." 6:45—C. E.; 7:45 sermon, "Eternal Life." WILL F. SHAW, MINISTER.

CHRISTIAN SCIENCE.

CHURCHES OF CHRIST, SCIENTIST.

Subject:	SERVICES:
"REALITY."	Sunday, 10:45 a. m. Sunday, 7:45 p. m.
Sunday, March 31.	Wednesday, 8 p. m.

FIRST CHURCH—4617 Drexel-blvd. Reading Room, 3939 Drexel-blvd.

SECOND—Wrightwood and Pine Grove-avs. Reading Room, 2532 N. Clark-st.

THIRD CHURCH—2151 Washington-blvd. Reading Room, 2221 W. Madison-st.

FOURTH—Harvard-av. and Marquette-rd. Reading Room, 6308 Harvard-av.

FIFTH CHURCH—4840-4850 Dorchester-av. Reading Room, 1311 E. 47th-st.

SIXTH CHURCH—11321 Prairie-av. Reading Room, 11104 Indiana-av.

SEVENTH CHURCH—5318 Kenmore-av. Reading Room, 1054 Wilson-av.

EIGHTH CHURCH—4359 S. Michigan-av. Reading Room, 112 E. 44th-st.

NINTH CHURCH—6151 Woodlawn-av. Reading Room, 6248 Kimbark-av.

TENTH CHURCH—5704 Harper-av. Reading Room, 1468 E. 57th-st.

ELEVENTH CHURCH—2940 Logan-blvd. Reading Room, 2505 Kedzie-blvd.

TWELFTH—Waveland-av. and Rokeby-st. Reading Room, 3819 Broadway.

THIRTEENTH—10317 Longwood-dr. Reading Rm., same ad.; no Sunday eve. serv.

FOURTEENTH CHURCH—3900 N. Rober-st. Reading Room, 1639 Montrose-blvd.

FIFTEENTH CHURCH—233 N. Central-av., Austin. Read Rm., 5523 South-blvd.

SIXTEENTH CHURCH—1716 Lunt-av. Reading Room, 7034 N. Clark-st.

DISCIPLES OF CHRIST.

DISCIPLES OF CHRIST.

SOUTH SIDE CHURCHES

ARMOUR AVENUE [Colored], 3621 Armour-av. Rev. G. C. Campbell.

ASHLAND, Laflin and 62d-sts. Rev. J. F. Futcher. Res. ph. Prospect 23.

CHICAGO HEIGHTS, Vincennes and 116th. Rev. A. I. Zeller. Ch. ph. Chicago Heights 1370.

ENGLEWOOD, Stewart-av., near 66th-st. Rev. C. G. Kindred. Ch. ph. Englewood 540.

HARVEY, Turlington and 157th-sts. Rev. J. C. M. Smithson. Res. ph. Harvey 248-J.

HYDE PARK, University-av. and 57th-st. Rev. Edward Scribner Ames. Res. ph. Mid. 151.

MARQUETTE MANOR, 63d-st., near Hamlin. Preaching by supply.

MEMORIAL [Baptists and Disciples], Oakwood-blvd., near Cottage Grove. Rev. Herbert L. Willett. Res. ph. Blackstone 2039.

MORGAN PARK, Homewood and Prospect. Rev. Ben C. Crow.

SOUTH CHICAGO, Exchange and 91st-st. Preaching by supply.

WEST PULLMAN, Wallace and 119th-sts. Preaching by supply.

NORTH SIDE CHURCHES.

EVANSTON, Maple-av. and Greenleaf-st. Rev. Orris F. Jordan. Res. ph. Evanston 3413-M.

IRVING PARK, Cullom-av. and Kildare-st. Rev. W. G. Wilson. Res. Irving 5357.

NORTH SHORE, Terminal Hall, Wilson and Clifton. Supply. Rev. Perry J. Rice.

SHEFFIELD AVENUE, Sheffield-av. and George-st. Rev. Will F. Shaw. Res. ph. Graceland 5656.

WEST SIDE CHURCHES.

AUSTIN, Indiana and Pine-sts. Rev. C. S. Linkletter.

DOUGLAS PARK, 19th and Spaulding. Rev. Wayne Staley.

JACKSON BOULEVARD, 2421 Jackson-blvd., near Western-av. Rev. Austin Hunter. Res. ph. Seeley 2301.

MAYWOOD, 911 S. 5th-st. Rev. S. F. Mallott.

METROPOLITAN, Van Buren and Oakley. Rev. H. O. Smith. Ch. ph. Seeley 4249.

MONROE STREET, Monroe and Francisco. Supply. Rev. Stubbs.

WEST END, Congress and 42d-av. Rev. C. W. Johnson.

EPISCOPAL.

Trinity Episcopal Church, Michigan-blvd. and 26th-st.

Rev. Henry Erving Batcheller

announces the following Easter Day Communion Services: Holy Communion, plain, 6:30 a. m. Choral Communion, 8 a. m. Festival Communion Service 11 a. m. [New Time] The Rev. Samuel A. B. Mercer, Ph.D., D.D., Special Preacher. Children's Service, 3:30 p. m. Vested choir. 50 voices. Public invited. No cards.

SUNDAY EVENING CLUB.

SUNDAY EVENING CLUB, Orchestra Hall, 8 p. m.

"Through Death to Life" will be the subject of an address by

BISHOP THOMAS NICHOLSON OF CHICAGO.

SPECIAL EASTER MUSIC. Noted Soloists and Choir of 100.

Organ Recital at 7:40. MR. ALLEN D. ALBERT will give a 7 o'clock talk on "The New Democracy."

Traveling men and hotel guests are specially invited.

NEW THOUGHT.

CHURCH OF THE NEW CIVILIZATION. [Founder, Dr. Julie Seton.] 16 W. Jackson-blvd.

11 a. m.: "Man and His Mind." DR. JUNO WALTON, Speaker. 8 p. m.: Science of Success Lecture.

Y. M. C. A.

MEN'S NOON MEETINGS IN CO-OPERATION WITH THE BILLY SUNDAY CAMPAIGN. TUESDAY AND FRIDAY OF EACH WEEK. 12:15 TO 12:45 P. M. Y. M. C. A. AUDITORIUM, 19 S. La Salle-st.

INDEPENDENT.

"THE AWAKENING OF THE EAST A SIGN OF ARMAGEDDON."

Free Lecture by

EVANGELIST I. J. WOODMAN

at CENTRAL MUSIC HALL 64 East Van Buren-st., tomorrow (Sunday), at 8 o'clock p. m.

"And the sixth angel poured out his vial upon the great river Euphrates; and the water thereof was dried up, that the way might be made ready for the kings that come from the sunrising."—Rev. 16:12.

SPECIAL MUSIC AND CHORUS UNDER DIRECTION OF M. H. SERNS.

INDEPENDENT RELIGIOUS SOCIETY.

M. M. MANGASARIAN, COHAN'S GRAND OPERA HOUSE, 11 A. M.

Special Music and Easter Lecture. Subject:

"REVOLUTION OR RESURRECTION.

Mangasarian's War Lectures: "The Pope's Peace." "Why Is the Kaiser So Religious?" "Are the Germans the White Slaves of Europe?" "The Big Men of the Hour." "Who Is the Strong Man of the War in America?" 10c each, 3 for 25c. 1307 Hartford Bldg.

Kenwood Evangelical Church Cor. Greenwood-av. and 46th-st. Service 10:30 a. m. Rev. Dr. Albert Joseph McCartney, pastor. Sermon: "The Death and Resurrection of Faith." Palmer Christian, organist. SPECIAL EASTER MUSIC. Mr. Walter Spry playing for Mr. Christian.

CENTRAL CHURCH, AUDITORIUM THEATER.

DR. F. W. GUNSAULUS will speak at 11 a. m. Doors open at 10:30.

"A War-Easter Meditation." DR. PRESTON BRADLEY, PEOPLE'S CHURCH, Wilson Ave. Theater, 11 a. m. Doors open 10:30 A. M. Come early.

METHODIST EPISCOPAL.

FIRST M. E. CHURCH, S. E. Cor. Clark and Washington-sts. [In the heart of the loop.] REV. WILLIAM MACAFEE, Pastor.

At 10:40 a. m.: Sunday School Easter exercises in main auditorium. At 7:30 p. m.: "This Is the Day of Salvation."

Grace Methodist Church, Cor. Locust and N. La Salle-sts. William C. Millikan, Pastor.

11 a. m.: "He is Risen." Soprano and Tenor Soloists and Chorus. 7:45 p. m.: "An Appeal to Reason."

PRESBYTERIAN.

Inspiring Musical Services. SECOND PRESBYTERIAN CHURCH, MICHIGAN-AV. AND 20TH-ST. 11 A. M. SERMON. "TRACKS LEADING BOTH WAYS." Special Easter Music by Choir. 7:45 P. M., Selections from Gounod's "DEATH AND LIFE" Will be given by a double quartet of Chicago's best singers. DR. WISHART speaks at all services.

FOURTH PRESBYTERIAN CHURCH, N. Michigan-av and Delaware-pl. DR. JOHN TIMOTHY STONE will preach at 11 a. m. and 4 and 8 p. m. SPECIAL EASTER MUSIC AT ALL SERVICES.

THIRD PRESBYTERIAN, Ashland-blvd., Ogden-av., and Madison-st. REV. WM. B. LAMPE.

10:40 a. m.: "Our Wonderful Savior." 7:45 p. m.: "Are You to Blame for the War?"

INTERDENOMINATIONAL.

BIG TABERNACLE, (The Moody Church), North-av. and Clark-st.

Hear DR. WM. EVANS, SUNDAY, 10:30 A. M. "CHRISTIANITY—A FACTOR OF FARCE." 7:00 P. M.: "BEYOND THE GRAVE—WHAT?"

Special Singing by Large Chorus Choir conducted by PERCY C. JAMES.

Sunday School Easter Service, 3 p. m., held at the Tabernacle. DR. EVANS, SPEAKER. EVERYBODY WELCOME. ADMISSION AND ALL SEATS FREE.

ZION.

ZION IN CHICAGO.

ZION TABERNACLE, Michigan-av. and 26th-st. [Get off at 26th-st.] LORD'S DAY, MARCH 31, 1918. PRINCIPAL MEETING AT 3 P. M. ADDRESS BY Apostle Francis M. Royall. SUBJECT: "THE DOOM OF THE WANDERING AND WEARY WORLD."

DIVINE HEALING MEETING EVERY TUESDAY AT 2 P. M. CONDUCTED BY WILBUR GLENN VOLIVA, GENERAL OVERSEER. PRAISE, PRAYER AND TESTIMONY MEETING EVERY TUESDAY AT 8 P. M.

DON'T FAIL TO HEAR VOLIVA at ZION TABERNACLE, Michigan-av. and 26th-st. (Get off at 26th-st.) Lord's Day, Apr. 14, at 3 p.m. Special music by Zion white robed choir (300 voices).

SPECIAL NOTICE.

FOUR SPECIAL NUMBERS OF "THE THEOCRAT" EXPOSING "BILLY" DAY'S LITERARY THEFTS HAVE BEEN ISSUED.

Single copy..... 5 cents
Two copies..... 9 cents
One dozen or more, each..... 5 cents

Order from Zion Publishing House, Administration Building, Zion City, Illinois.

ALL WELCOME. ALL SEATS FREE. FREE WILL OFFERINGS ONLY RECEIVED.

"CHRIST IS ALL, AND IN ALL."

MISCELLANEOUS.

ROGERS PARK Easter Sunday Services at 11 a. m. and 7:45 p. m.

BAPTIST CHURCH, Greenleaf-av. and Paulina-st. Rev. John Skeen, pastor.

CONGREGATIONAL CHURCH, N. Ashland and Morse-avs. Rev. John R. Nichols, pastor.

ENGLISH LUTHERAN CHURCH, Morse-av. and Paulina-st. Rev. Nathaniel J. Hadley, pastor. Services 6 and 10 a. m. and 7:45 p. m.

METHODIST EPISCOPAL CHURCH, Greenleaf and Ashland-avs. Rev. J. Hastie Odgers, pastor.

PRESBYTERIAN CHURCH, Greenleaf and Greenview-avs. Rev. Martin E. Anderson, pastor.

CHICAGO ETHICAL SOCIETY, THE PLAYHOUSE, 410 S. Michigan-av., at 11 o'clock. LECTURE BY PROF. EDWIN H. LEWIS. March 31: "The Future of Easter." All seats free. The public cordially invited.

THEOSOPHICAL LECTURES Rm. 706 Fine Arts Bldg., 410 S. Michigan-av. TODAY [Sat.]: Free Public Lecture, 3:30 p.m. SUNDAY: Inquirers, 7 p.m. Free Stereopticon Lecture, 8 p. m. "The Value of Self-Sacrifice in Evolution." [Auspices Karma and Reincarnation League.]

Church of Eternal Progress CLIFTON THEATER, 1136 WILSON-AV. Dr. Frederick W. Millar, PASTOR. Service Sunday, 11 a. m. Subject: "There Is No Death." Excellent music. Admission free.

THE English have been noted always for the comfort of their shoes, and this Walk-Over Shoe is made upon an English last. The narrow, pointed toe lends distinction to it.

Of all the hundreds of Walk-Over shapes, this is proving to be one of the most popular. The American likes comfort, but he must have definite style. And here he finds it.

Walk-Over Shoes are manufactured at Campello, Brockton, Mass., are sold in all the important towns and cities of the world, and the world over bear the same trade-mark.

TRADE MARK REG. U.S. PAT. OFF.

Walk-Over SHOES

THE modish *Parisienne* thinks first of her hats. The smart American woman thinks first of her footwear.

The smart American woman will find here a dress shoe for the most fastidious, for this is the Walk-Over Shoe with the queenly tread and the rainbow arch. It has graceful proportions and refinements of line. Fashionable women are making it even more fashionable by wearing this shoe on their dainty feet.

A complete line of shoes, $6 to $10. Economy lines, $5. Special lines higher.

WALK-OVER Shoe Stores
131 So. State St.
4700 Sheridan Rd., cor. Leland Ave.
14 So. Dearborn St.

Factory: Campello, Mass.

Mandel Brothers
Third floor

In the misses' and small women's outfitting section, third floor:

Pre-Easter sale of misses' novel georgette crepe blouses at $5

The front heavily emb'd in self; soutache braid trimming. Choose copenhagen blue, bisque, French gray or white. 16, 18 and 20 yrs. Style sketched. *Third floor.*

Easter Plants
Hyacinths, Lilies, Ferns, Etc.
Vaughan's Seed Store
Randolph St., near Dearborn

BASEBALL BOOM HITS SOLDIERS IN TEXAS CAMP

Champions at Bowie Plan to Challenge Pick of Rivals.

BY I. E. SANBORN.

Fort Worth, Tex., March 29.—[Special.]—The National guardsmen of Texas and Oklahoma, of whom the Thirty-sixth division stationed at Camp Bowie is composed, are out after the military baseball championship of the Texas camps and have aspirations in other branches of sport as well. The green diamond game just now is flourishing because of the interest created by so many major league teams training in this vicinity.

Although the inter-regimental baseball tournament still is in progress, it looks as if the title would be won by the One Hundred and Eleventh Sanitary Train team, which has developed a crack outfit with the aid of a former major league battery. This unit includes Walter Alexander, former major league catcher for the New York Yankees, and Clifford Hill, who used to pitch a little for Connie Mack.

Has Texas Leaguers Also.

In addition, the Sanitary nine has Jim Zinn of Waco, who had a tryout with the Phillies, and several Texas league players. It has already won local fame by beating the Dallas and Fort Worth professional teams, but that was before the men who play for Jakey Atz and Ham Patterson had a chance to warm up. The soldier nine had been in training all winter.

When the division championship is decided, it is planned to select a team from the best of the regimental nines to play a series of games with Camps Travis, McArthur, Logan, and Doniphan, and any other army outfits which have a chip on their shoulder. These plans may be wrecked, of course, by orders to start for France any day, and in spite of their liking for baseball everybody at Bowie is hoping their tournament never will be finished.

Artillery vs. Sox. Seconds.

The One Hundred and Thirty-third field artillery has a good military nine and will try itself out tomorrow and Sunday against the White Sox seconds at Mineral Wells. If orders to entrain do not interfere, the Camp Bowie boys want games with some of the big league teams next week, including the White Sox, Tigers, and Giants, but it is impossible for them to book games more than a few days in advance.

Next to baseball, Camp Bowie is prominent in boxing. Johnny Griffiths, the Akron fighter, who is ring instructor, has collected a large following among the Texas guardsmen. His system is to select a man who is handy with his fists from each company, give him lessons in boxing, and let him teach the other men of his company how to defend themselves without masks.

Plans are under way for a big athletic benefit to be held on April 13 in the Coliseum here, with a boxing match between Griffiths and a fighter yet to be named as the feature of the card. The events also will include grenade throwing, relay races, and a "pep" drill. It will be for the benefit of the entertainment fund for the soldiers, for which practically all military events are arranged, and will be under the auspices of the war service board.

Boxers Reach Finals.

The lightweight boxing championship of the division has narrowed down by process of elimination to the finals, in which Atlas of the One Hundred and Thirty-second machine gun company and Gurinsky of the One Hundred and Thirty-first field artillery will meet tomorrow night for the title.

The football championship, which now is a memory, brought about a final match which was a corker between the One Hundred and Eleventh engineers and the One Hundred and Forty-second infantry. The sappers won by a score of 7 to 6 on a field goal right after Richards of the Haskell Indians had made and lost on a fumble, a touchdown behind the engineers' goal line.

Fort Worth has more than the thirty-sixth division to entertain. It is a rendezvous for three aviation schools, one of them composed entirely of cadets of the royal flying corps from Canada. The Canadian school is located at Benbrook and turned out a crack soccer team which cleaned up practically everything in Texas. Everman field is all United States, and the flyers from both Benbrook and Everman graduate to Hicks field for their finishing flights.

Yankee Boys with Canucks.

The Canadians play baseball, but have not gone into the sport in any organized way because they are due to return early in April to their own fields in Canada, from which the cold and snow drove them last fall. By the way, did you know that a large percentage of the royal flying corps cadets are Uncle Sam's boys who could not wait for the red tape at Washington to unwind itself, so volunteered in the Canadian corps to get quicker action?

I learned this from two of them whom I used to know in Boston, and one of them already has won his foreign service stripe.

Kentucky Fuel Board Says Baseball Games Start at 3

Louisville, Ky., March 29.—[Special.]—Regardless of what action magnates of the American association take in regard to the time for starting ball games during the coming season, the Louisville club will be compelled to commence its contests not later than 3 o'clock. Food Administrator Sackett and Fuel Administrator Bryan of the Kentucky district today announced that the daylight savings act was passed to provide extra daylight for war work and that the local baseball and other amusement enterprises would not be permitted to attempt any violation of the spirit of the act. Federal Fuel Administrator Bryan said: "If baseball should start at 4 o'clock the fuel saving plans of the administration would be seriously impeded."

THE GUMPS—HOUSE CLEANING HAS COMMENCED.

CUBS LOSE TO SEALS IN TEN ROUNDS, 3 TO 2; ZEIDER ON THE SLAB

BY JAMES CRUSINBERRY.

San Francisco, Cal., March 29.—[Special.]—Because of the bunch of games to be played here in the space of three days, Manager Mitchell of the Cubs tried to win one today without a pitcher, and the result was the San Francisco Seals raked in the victory after ten rounds of fighting by a count of 3 to 2.

Not wishing to overexert his regular hurlers, and with one of the recruits on the ailing list, Mitchell sent young Buck Weaver to the slab, but he was mauled so viciously he had to be removed. Hendrix went out cold, this being in the fourth round, and got the third man out, then Rollie Zeider made his debut as a pitcher and labored to the finish.

Rollie a Pitcher Once.

As a matter of fact, Rollie has been a pitcher, or one might call him a has-been pitcher, after looking at him today. Away back in his days of the teens he pitched one summer up in northern Minnesota. That was about twelve seasons ago, and we judge he hasn't pitched since. But he was a game bird all the way, and got such good support from his mates in the tight places that he kept the crowd of 4,000 sitting in the stand until nearly supper time.

Rollie toiled six innings and allowed seven hits, but the winning run wasn't shoved over until two men were out in the tenth.

Eight Hits for Cubs.

In the ten rounds the Chicagoans got eight blows off this Smith person, who was cutting 'em by high and fast and hooking 'em over low and fast, and doing a lot of the tricks that aren't supposed to be done by minor league guys.

In the first inning, before Smith got his high swift going in form, the Cubs pushed home a couple of runs, mostly by stolen bases. Twice they executed double steals, which, with two errors and two hits, enabled two men to count. From then on all the Cubs did was to try to get to first base. Only a couple of them succeeded in getting past that station.

Mitchell's Men Peeved.

The Cubs weren't in a good mood to play anyway, because they moved over here from Oakland early in the morning and stood around a hotel lobby without rooms until they lost their tempers. San Francisco kicked like blazes a year ago because the Cubs didn't stop over on this side of the bay, and then ditched them this time when they did come over. It was expected all would be roomed by night.

Score:

Chicago.	R	H	P	A	San Fran.	R	H	P	A
Hollocher, ss	0	2	7	2	Hunter, ss	0	1	4	3
Flack, rf	1	1	0	0	Pick, 3b	0	3	1	1
Mann, lf	0	2	0	0	Hummel, rf	0	0	0	1
Paskert, cf	0	0	6	0	Koerner, 1b	2	1	4	1
Merkle, 1b	0	1	3	6	Downs, 2b	0	1	4	3
Kilduff, 2b	0	0	5	6	Joddie, lf	0	0	6	1
Deal, 3b	0	0	1	3	Phillips, cf	0	0	5	1
Elliott, c	0	0	4	5	McKee, c	0	2	4	0
O'Farrell, c	0	0	0	0	Smith, p	1	1	0	1
Weaver, p	0	0	0	0					
Hendrix, p	0	0	0	0					
Zeider, p	0	0	2	2					
Totals	2	8*	29	15	Totals	3	10†	29	11

*Merkle out in fourth, hit by batted ball.
†Two out when winning run scored.

Chicago	0	0	0	0	0	0	0	0	0	2
San Fran.	0	0	1	1	0	0	0	0	0	3

Errors—Hollocher, Merkle, Hunter [2]. Downs, Phillips. Two base hits—Hunter, Pick. Double plays—Hunter-Downs-Koerner; Elliott-Hollocher; Kilduff-Hollocher-Merkle. Stolen bases—Flack, Paskert [2], Merkle, Pick. Bases on balls—Weaver, 3; Smith, 2; Zeider, 2. Struck out—Weaver, 2; Smith, 4. Hits—Weaver, 3 in 3 2-3 innings; Hendrix, 0 in 1-3 inning. Time—2:10. Umpire—Finney.

YOUNG SOX PLAY SOLDIERS TODAY

Mineral Springs, Tex., March 29.—[Special.]—Sox Yannigans will tackle the One Hundred and Thirty-third artillery team of Camp Bowie, Tex., tomorrow and Sunday. The soldiers are due to arrive here at noon, and they will take away all receipts of the battles for the benefit of their camp athletic fund. Tedeschi and Benz will work tomorrow. Shano Collins is saving Metz and Musser for Sunday. The latter's arm looked freer in practice today, and the soreness is gradually working out.

It will be Metz's first appearance on the slab. He asked for the assignment, as he has relatives coming from Memphis Sunday.

Pitchers Faber and Cicotte left for Houston this afternoon.

Calumet Nines in League for Season of 18 Games

At a meeting held at Palmer park the Calumet Manufacturers' league was organized. This league will be comprised entirely of teams representing six manufacturing industries in the Calumet region, the following concerns being entered: Pullman Car works of Pullman, Sherwin-Williams Paint company of Kensington, Western Steel Car and Foundry company, Hegewisch; the Buda company of Harvey, International Harvester company, Plano works, West Pullman; Whitman Plano works, West Pullman. Officers elected were:

President, Racine Thompson, Pullman Co.; first vice president, Barney Nelson, Whitman & Barnes; second vice president, Jas. P. Barclay, Western Steel; third vice president, representative of Buda Co., undecided; secretary, H. M. Faber, Sherwin-Williams; treasurer, Maurice O'Connor, Plano Works.

IN THE WAKE OF THE NEWS

by RING W. LARDNER

CHEER UP, SUBURBS!

ANOTHER disheartening inaccurate map appeared in yesterday's paper. It was supposed to show the large size of the Germans' recently captured territory compared to the area of Chicago. "Starting from several miles out on Lake Michigan," said the accompanying reading matter, "the advance, if made through Chicago, now would be far beyond Maywood, Desplaines, and La Grange."

No such a thing, say we. Headed towards the Maywood sector, the Boche would stop off at the Forest Park oasis and never leave it. If they started for Desplaines they would

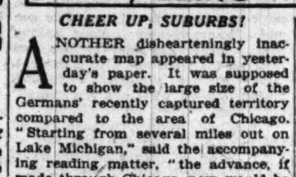

detour themselves to death unless the road has changed considerably since we saw it. As for La Grange, how would they get past the Riverside Home guard?

MUSIC AND MUSICIANS.

The latest off the press is the popular patriotic song from the pen of Kid Howard, Jimmie Havens, and Harry Russell—"We Don't Want the Bacon." It runs:

If you read our history, why it will show
That we have always held our own with any kind of foe.
We've always brought the bacon home, no matter what they done,
But we don't want the bacon now; we're out to get the Hun.

Refrain:

We don't want the bacon, we don't want the bacon,
What we want is a piece of the Rhine.
We'll crown Bill the kaiser with a bottle of Budweiser,
We'll have a wonderful time.
Old Wilhelm Der Gross will shout "Vot is Lost?"
The Hindenburg line will sure look like a dime.
We don't want the bacon, we don't want the bacon,
What we want is a piece of the Rhine.

The "catch" of the song is, of course, based on the well-known fact that part of the bacon is called rind. "Rind" and "Rhine." See?

Of the criticisms so far made by Chicago music reviewers, the best, perhaps, is that of Dr. Daniel Sullivan:

"After the line, 'We've always brought the bacon home no matter what they done,' one naturally expects a rhyming line ending with the word 'Verdun,' and not finding it, one is disappointed. I would suggest that they change the fourth line of the verse to 'We done it at the Marne and then we done it at Verdun.' As for the refrain, 'Rhine,' and 'time,' and 'line,' and 'dime,' is, I would say, putting it on too thick. I'd recommend the following as an improvement:

"'We don't want the bacon, we don't want the bacon,
What we want is a piece of the rind.
We'll crown Bill the Kaiser with a bottle of beer (eliminating the free advertising)

For the sake of Auld Lang Syne.
Old Wilhelm the Second will shout "Well, I reckon!" (eliminating the German language)
The Hindenburg line, we will sure make them climb.
And so on.'"

WHITE SOX OVERCOME TEXAS COLLEGE NINE

Austin, Tex., March 29.—[Special.]—More than 800 flying cadets, attending an aviation school here, including Mike Kelly, one of Louie Comiskey's most efficient former pop venders at the south side park, were spectators at the ball game here today. It was a rout for the University of Texas and another bagged game for the White Sox, world's champions. The final count favored the champions, 14 to 1.

If it hadn't been for a fife and drum corps, a band, and a few other diversions, the game would not have been a bit interesting. Bank Roll Louie's army friend also helped things along by coming up several times to talk over old times with Louie and the scribes.

Some runs over the short left field fence by Happy Felsch and Buck Weaver seemed to be entertaining for the flying cadets, also for the remainder of the crowd.

An umpire named Dish officiated and had one fault. He seemed to favor the champions, which messed it for the home crowd.

Roberson pitched six innings and Shellenbach closed the game on the slab for the Sox. Score:

Sox.	R	H	P	A	Texas.	R	H	P	A
Murphy, rf	0	2	2	0	Ross, rf	0	0	0	1
Harr'n, ss	2	2	2	3	Beall, ss	0	2	2	1
Collins, 2b	2	1	2	3	W.Sm'h, lf	0	0	2	1
Jackson, lf	1	0	2	0	Falk, 1b	0	2	15	0
Felsch, cf	2	2	3	0	O.Kn'ht, cf	0	2	2	0
Gandil, 1b	2	2	11	0	Greer, 3b	0	0	1	3
Wea'er, 3b	2	2	0	1	M-Cul'h, 2b	0	0	2	2
Schalk, c	1	1	3	0	Hart, c	0	0	4	0
Leon, c	0	0	0	0	Thomas, p	0	1	0	3
Rober'n, p	1	0	0	3	Gillette, p	0	1	1	6
Shall'ch, p	0	0	0	1					
Totals	14	10	27	11	Totals	1	6	27	18

Sox	3	0	0	0	0	0	3	0	0	14
U. of Texas	0	0	0	0	0	0	0	0	0	1

Errors—Murphy, Beall [5], Gillette. Two base hits—E. Collins, Thomas, Falk. Three base hits—Falk. Home runs—Felsch, Weaver. Struck out—Roberson, 3. Bases on balls—Gillette, 4; Thomas, 1; Shellenbach, 1. Umpire—Ashton.

PURDUE MAT MEN DEFEAT MAROONS

Lafayette, Ind., March 29.—[Special.]—Purdue downed Chicago tonight in a wrestling meet, 24 to 14. With the exception of the bout in the 158 pound class, Purdue completely outclassed the Maroons. In this bout Tucker of Purdue lost two decisions to Mouck of Chicago. The best bout of the evening was in the 145 pound class between Alcorn of Purdue and Schiffman of Chicago. The first bout ended in a draw, and after a grueling endurance test Schiffman lost the decision to Alcorn. Summary:

125 pounds—Mourer, Purdue, two falls over Handleman, Chicago. Time, 4:53 and 1:03.

136 pounds—Mullendore, Purdue, two falls over Link, Chicago. Time, 6:30 and 1:45.

145 pounds—First bout a draw. Alcorn decision in second bout.

158 pounds—Mouck, Chicago, two decisions over Tucker, Purdue.

AMERICAN GIANTS, 10; ATLANTA, 6.

Atlanta, Ga., March 29.—[Special.]—American Giants of Chicago defeated the Morris Browns of Atlanta, 10 to 6. Score:

Am. Giants	1	4	0	0	3	0	3	0	0	—10
Morris Bns.	0	0	0	0	0	0	3	0	3	—6

Batteries—Whitworth, Redding, and Petway; T. Williams and Hayward.

Woods and Waters by LARRY ST. JOHN

QUESTIONS THEY ASK.

Chicago.—[To the Editor.]—1. I want to take a canoe trip up the Desplaines river to Grays lake. Can it be done? 2. When do the salmon of Lake Michigan come near the shore? A. J.

Answers—1. It can't be done; Grays lake is some miles from the Desplaines. The nearest lake to that river is two and one-half miles. A nice week end trip is down the Fox river. Ship your canoe and duffle to Fox lake; go through Pistakee lake and into the river. Camp the first night at the Johnsburg bridge, then proceed to McHenry. This is a short trip and allows plenty of time for fishing. If "youse guys" want any dope on nearby canoe trips ask us. 2. The "run" of salmon in Lake Michigan is now on. The best place for them is at Millers, Ind. They are mighty hard to catch, incidentally, and no one but an expert would have much chance of hooking one.

Chicago.—[To the Editor.]—1. What is the recoil of the 45-70-500? 2. How does this compare with that of a 12 gauge shotgun? 3. What is the penetration of this cartridge? 4. Will shooting B B caps injure a .22 rifle?

O. W. E.

Answers—1. The recoil, more or less theoretical, is 18.22 foot pounds. 2. Figured in the same way the recoil of a 12 gauge gun, loaded with 3¼ drams of powder and 1⅛ ounces of shot, is 28 pounds. There is a difference, however, that does not register on a machine. 3. Twenty pine boards each ¼ of an inch thick. 4. There is some danger of leading the barrel. Clean it out with mercurial ointment if you want to play safe.

Chicago.—[To the Editor.]—1. When does the cisco season start in Lake Michigan? 2. What is the best cisco bait? 3. What kind of hooks are used?

L. S.

Answers—1. When we have had three or four warm days. 2. Lake shiners are used mostly. 3. Aberdeen or Carlisle, Nos. 8 or 10.

Chicago.—[To the Editor.]—1. When does the trout season open in Wisconsin? 2. In Michigan? G. G.

Answers—1. May 1. 2. May 1 in lower peninsula; May 15 in upper.

Pugilistic Pointers by Ray Pearson

EDDIE M'GOORTY is not going to scrap Phil Harrison at Racine on April 8, but instead will meet Frankie (K. O.) Brennan of Detroit in the windup of "Pop" Wagner's show. Harrison yesterday claimed lack of condition and asked for a postponement. If McGoorty beats Brennan he will meet Phil two weeks later than originally scheduled.

Seats for the Jock Malone-Bryan Downey bout at Fort Sheridan next Thursday night were placed on sale yesterday at 4 North Clark street. Popular prices of $1, $2, and $3 will prevail.

The next regular boxing instructor at Camp Custer, Battle Creek, Mich., may be Eddie McGoorty. The Oshkosh boxer talked with Dr. Raycroft, who passed through Chicago a few days ago, and, according to the dope, made an impression that is likely to land him the berth.

STAFF BEATS BAPTIE IN TWO RACES, WHILE THIRD IS DEAD HEAT

BY WALTER ECKERSALL.

Art Staff, former international amateur champion, who won THE TRIBUNE's first Silver Skates derby, made a long stride toward the world's professional skating championship by defeating Norval Baptie, claimant of the title, in two of three races last night at the Iceland arena. The contests were the first of a series of nine. The remaining six will be held tonight and tomorrow night. The points table shows: Staff, 14; Baptie, 10; O'Sickey, 3.

Only one event was decided strictly on its merits, and that was the one mile, which Staff won by a scant yard. The quarter mile resulted in a dead heat after considerable wrangling among the officials. In the 500 meter race the contestants skated one lap short. Staff won by fifteen feet. Baptie claimed this was no race on the grounds that the full distance was not skated. Staff asserted it should count in the point total. Referee Halvorsen declared it a race, and the points count.

Best Racing of Season.

Staff and Baptie put on the best racing of the season. The races were so closely fought and such excellent judgment of pace was used that the crowd was in a frenzy of excitement at all times.

The first event, the quarter mile, was skated in pursuit fashion, and for this reason the judges, who stood on opposite sides of the track, disagreed on the winner. Those on Staff's side asserted he won, while the arbiters on Baptie's side were just as strong in their opinion Norval was the victor. The referee's decision of a dead heat met with popular approval.

The 500 meter race also was skated in pursuit style. Staff had a slight lead when the pistol was fired to denote the last lap. He cut loose and won by fifteen feet. It then was found the skaters had covered less than a quarter mile.

Results of Amateur Races.

In the amateur races Julian Steinmetz won the quarter mile after a close race with Fred Buendgen. The latter won the three mile easily. Summaries:

440 yard amateur—Won by J. Steinmetz, Franklin Skating club; Buendgen, Northwest, second; Schults, Lightning A C., third. Time, :42.

440 yards, professional—Staff and Baptie, tie; O'Sickey, third. Time, :39.

400 yards, approximately, professional—Won by Staff; Baptie, second; O'Sickey, third. Time, :37.

3 mile amateur—Won by Buendgen, Northwest; J. Steinmets, Fraaklin, second; Schoenneman, Northwest, third. Time, 9:37 2-5.

1 mile, professional—Won by Staff; Baptie, second; O'Sickey, third. Time, 3:05 4-5.

HEXATHLON TO CENTRAL "Y"

Athletes representing the Central Y. M. C. A. of Chicago have won first place in class A division of the fourth annual international hexathlon competition, which was held during the first two weeks in February by all branches of the Y. M. C. A. in different parts of the world. According to complete returns, announced yesterday by F. M. Yordy, physical director of Central Y. M. C. A., the local team scored 4,971 points in the six events.

Honors in class B, which was open to branches having a membership of 750 or more, went to the Honolulu Y. M. C. A., with a total score of 3,909. Wilson Avenue Y. M. C. A. was second, with 3,215 points, and central department of the Brockton, Mass., Y. M. C. A. was third with 3,215. Following is a table of points:

CLASS A.

Chicago, Central Dept.	4,971
Springfield, Mass., Y. M. C. A. college	4,750
Brooklyn, N. Y., Central Dept.	4,733
Rochester, N. Y., Central Dept.	4,694

CLASS B.

Honolulu Y. M. C. A.	3,909
Chicago, Wilson Ave. Y. M. C. A.	3,215
Brockton, Mass., Central Dept.	3,214
Superior, Wis., Y. M. C. A.	3,041
St. Joe, Mo., Y. M. C. A.	2,979
Chicago West Side Y. M. C. A.	2,253

CLASS C.

Fresno, Cal., Y. M. C. A.	2,784
Hattiesburg, Miss., Y. M. C. A.	2,483
Lockport, N. Y., Y. M. C. A.	2,388
Johnstown, N. Y., Y. M. C. A.	2,310

Five Pros Tied for Lead in Pinehurst Golf Meet

Pinehurst, N. C., March 29.—Five professionals with 148 tied for low score at the end of the first thirty-six holes of the annual united north and south open golf championship, which started today. They were James Barnes, Colorado Springs, Colo.; Emmett French, York, Pa.; Walter Hagen, Rochester, N. Y.; Jock Hutchinson, Chicago, and Alex Ross, Detroit. Nine of the field of fifty which played today will compete in the final thirty-six holes tomorrow. Not more than half a dozen amateurs entered the tournament.

Runners in Marathon Here Will Boost Liberty Loan

A Liberty loan marathon will be held by athletes of the Illinois Sportsmen's club on Sunday, April 7. Each of the long distance runners will bear on his breast and back Liberty loan appeals which are expected to carry conviction to the spectators. The marathon will cover the west side boulevards for a distance of fifteen miles. The race will start at 2 p. m. from West Fifteenth street and Albany avenue.

SHOTS ON THE LINKS by JOE DAVIS

ALEXANDER H. REVELL was host at a dinner at the C. A. A. last night to the Cherry Circle officials who competed in the fall tournament at the Glen View club, which was won by the host. Among those present were President Robert H. Hunter of the Chicago District Golf association, D. F. Kelly, H. Dyrenforth, J. E. Bellot, R. Fitzgerald, Judge B. Smith, W. J. Mohr, J. L. Barchard, R. W. Newton, George B. Dryden, Sidney Smith, and J. R. Lenfesty.

* *

C. O. Smith of Marquette Park was elected president of the Public Parks Golf association. The other officers are: Vice President, M. W. Moreau, Garfield Park; secretary, A. R. Johnstone, Lincoln Park; treasurer, J. F. Stewart, Jackson Park. Two governors from each park were elected, as follows: Walter O'Heron and Douglas Wright, Garfield; A. E. Crouch and W. B. Miller, Marquette; Byrnett and L. G. Williams, Austin; F. P. Holman and R. K. Preston, Lincoln Park; J. Badenoch and A. B. Coles, Jackson Park.

* *

The board of governors of the Westmoreland Country club has decided to install a thrift stamp station. Ball handicaps will be abolished and the prizes will be thrift stamps.

* *

The No. 1 course at Olympia Fields has been rolled and will be ready for play today. A squad of men has been working on the course for two weeks and it is in better shape than at the end of last season.

* *

Jock Hutchinson, the Glen View professional, has been dubbed the tee-up champion. This title came when he won the tournament at Fort Myers, Fla. The fairways there were so deep that the committee on the second day allowed the contestants to tee-up.

* *

Donald Ross, who is coming here early next month to plan changes in the Beverly Country club course, also will visit Bob O'Link and the New Evanston course. The old Evanston course will be used this summer.

CUE MATCH GOES TO KIECKHEFER

Augie Kieckhefer made it two straight over Ora Morningstar of Detroit in their Interstate league series at Mussey's Monroe street room, taking the second game, 50 to 28, in 48 innings. Augie had three runs of 6. Morningstar getting a 3 for top mark. Score:

KIECKHEFER—	1	0	0	0	0	6	0	0	2	0	
	0	3	1	0	0	1	1	0	0	1	2
	2	1	0	0	0	6	0	0	2	1	1	0	2	3
	0	0	6	1	2	0	0	4	—50.	Innings, 48; high run, 6.	
MORNINGSTAR—	2	0	1	0	0	0	3	2	0		
	1	0	0	0	0	0	0	1	0	0	0	0	1	
	0	3	3	1	0	0	0	0	2	0	1	0	0	0
	3	0	0	1	1	1	1	0	—28.	Innings, 48; high run, 3.	

THREE CUSHION LEAGUE.

Detroit, Mich., March 29.—[Special.]—Robert Cannefax of St. Louis scored another victory over Ray Palmer, 50 to 40, in 54 innings. Each player had high run of 5.

Milwaukee, Wis., March 29.—[Special.]—Charley Ellis of Milwaukee defeated Gus Copulus of Pittsburgh in their Interstate Three Cushion league match, 50 to 32, in 59 innings. Ellis' high run was 8; Copulus', 6.

AUGIE WINS LEAGUE MATCH.

Augie Kieckhefer gave Tim Shea [42] a heavy reverse in the Chicago league at Foley's last night, winning, 75 to 26, in 62 innings. His high runs were 7 and 6, Shea getting a 3.

MOTOR TRADE OPENS SHOW OF USED CARS AT COLISEUM TODAY

BY SHEPPARD BUTLER.

The used car market becomes an established Chicago institution today. Encouraged by their success in a similar venture a year ago, members of the Chicago Automobile Trade association will launch their second display at 11 o'clock this morning, and at the same time make known their intention that the affair shall be an annual event hereafter.

Officially known this time as an "exchanged automobile show," the exhibit will occupy the Coliseum and Coliseum annex with rather more than twice as many firms participating as were included in the roster a year ago. This, of course, is due largely to the fact that used trucks and accessories will be displayed as well as passenger cars.

No 1918 Models at Show.

As to the motor vehicles, all have been used, and no 1918 models will be admitted, even though they may have been driven during the winter. Each car has been inspected and appraised by a technical committee, and each bears a tag setting forth its age, its mechanical condition, and its price.

From the latter there will be no deviation. All exhibitors have been warned that the rule against cut prices and bargaining will be strictly enforced.

Buyers will be given possession of the cars they select without delay or red tape. At stated hours each day the machines which bear "sold" tags will be wheeled out of the exhibition buildings and others will be moved in to take their places. The fire ordinances forbid the use of gasoline in the Coliseum, but purchasers may get it at the door if they wish, and drive their cars home under their own power.

Exhibits All Ready.

All the exhibits were ready last night, the trucks, which had their inspection in the morning, being taken directly to their places in the annex. Today the salesmen will devote themselves to trying to surpass last year's record, when more than fifty cars were sold on the first day. Altogether, 375 cars were sold last year for a total of more than $275,000.

Chicago Stars Compete in Detroit Swim Tonight

Star swimmers of Chicago will participate in the National A. A. U. championships tonight at the Detroit Athletic club. In the 150 yard back stroke Siegel, Seeger, and Jones will represent the I. A. C., while Coach Spurrier has nominated Raymond to fly the Cherry Circle of the C. A. A. In the 75 foot plunge Litchter and Princell will represent the C. A. A. Jorn, the Detroit idol and last year's national champ, also is entered. The Misses Galligan and Boyle of New York, Thelma Darby of Indianapolis, and Olga Dorfner of Philadelphia will make their 1918 debut in western waters when they compete in the 500 yard free swim.

LAKE VIEW REDS BEAT HULL HOUSE IN BASKET GAME

Aquinas Squad Outroughs Cornells to Retain Chance for Title.

Rapid fire shots by Lake View Reds in the closing minutes gave a 37 to 20 victory over the Hull House Tigers in the feature battle of the A. A. U. 135 pound basketball tourney at the Illinois A. C. At the half the winners led, 12 to 8, but the west side youngsters came strong in the second half and at one stage had the score tied. They seemed to lose their pep toward the finish, however, while the Reds appeared to gather increased confidence. Becker was scoring star for the Reds with nine ringers. Peace had five. Parenti negotiated five baskets and two free throws for Hull house.

Aquinas Tossers Victors.

Aquinas tossers of Sherman park knocked out the Cornells of Illinois, a Hebrew institute entry, 35 to 21. It was a rough and tumble engagement. Cornells finished with only three men on the floor after Stein and Cooper had been removed for personal fouls. Aquinas had only four men at the end, as Reedy also was ejected for four personals. Ryan and Collins each had four baskets for Sherman.

Palmer Park Monitors put away Marshall Maroons in the third game of the night, 31 to 25. At the half the winners led, 16 to 10. Crowl shot six baskets and Petronsky five for Palmer while F. Osborne contributed seven free throws.

Today's schedule follows:

3 p. m.—Seward Meteor Juniors vs. Seward Meteors.
4 p. m.—Eckhart Park Blues vs. Great Lakes.
7 p. m.—Palmer Park vs. Lake View Reds.
8 p. m.—Sherman Park vs. winner Seward Juniors-Seward Meteors game.
9 p. m.—Hebrew Institute vs. winners Eckhart Park-Great Lakes game.

Lineups of the Teams.

Lineups in last night's games:

Lake View Reds [37]	B	F	P
Peace, rf	5	0	0
Becker, lf	5	0	1
L. Carlson, c	0	5	1
G. Carlson, rg	1	0	2
Rehfield, lg	1	0	1

Hull H. Tigers [20]	B	F	P
Parenti, rf	5	2	1
Armanski, lf	2	0	1
Gone, c	1	0	2
Menschello, rg	0	1	0
Escalona, lg	0	0	2

Cornells of Ill. [21]	B	F	P
Rothman, rf	4	0	2
Stein, lf	1	0	4
Weitzman, c	5	1	3
Cooper, rg	0	0	4
Rosen, lg	0	0	3

Sher.P. Aquinas [35]	B	F	P
N. Doyle, rf	3	0	2
Murphy, lf	2	0	1
Reedy, c	1	2	4
Ryan, rg	1	0	3
F. Doyle, lg	0	0	1
Casey, c	1	0	0
Collins, rf	4	0	0

Marsh. Maroons [25]	B	F	P
Goodman, rf	0	0	0
Sankovitz, lf	0	0	2
Shatkus, c	1	1	2
Wolfe, rg	0	0	1
Barkey, lg	3	0	1
Burton	0	0	0

Palm. Pk. Mon. [31]	B	F	P
Crowl, rf	6	0	1
Petrowsky, lf	5	1	0
F. Osborne, c	1	0	0
Dixon, rg	0	0	0
F. Osborne, lg	0	7	1
Levine	1	0	0

Referee—Immenhausen. Umpire—Lange.

Hebrew Institute Misses Defeat Normal Park Five

Hebrew institute girls defeated the girls' basketball team of Normal Park Baptist church in the church gymnasium last night, 12 to 2. At the half the score was 8 to 2. Miss Levine shot three ringers and Miss Rodkin two for the visitors. Close guarding on both sides featured. Lineup:

Hebrew Inst. [12]	B	F	P
Rodkin, rf	2	2	1
Bruckman, lf	0	0	0
Sers, c	1	0	1
Levine, rg	1	0	0
Miller, lg	0	0	0
Grossman, lf	0	0	0

Normal [2]	B	F	P
Williams, rf	0	0	1
Gordon, lf	0	0	1
Marcus, c	0	0	1
Cohen, rg	0	0	0
Lazar, lg	0	0	0
Ayres, lf	1	0	0

Preps Stage Two Games in Title Series Tonight

The first round game between Marshall high bantamweights and the Lane Tech basketball team, which had been rescheduled for tonight in the Chicago league series, has again been postponed, this time indefinitely. The disarrangement of schedule was the outgrowth of Marshall's protest of Lane players' weights, after Lane captured a one point victory in the preliminary round, then beat Crane Tech in the second round. The lightweight contest tonight between Crane and Waller at Parker High gym and the heavyweight title game between Englewood and McKinley at Hyde Park will be played as scheduled.

Automobile X SHOW
CHANGED
Showing Cars, Trucks and Motor Accessories

Exchanged automobiles and trucks inspected, tested and guaranteed under the seal of the Chicago Automobile Trade Association. New cars, in appearance, inviting the most critical inspection. Accessories of every kind for every motor need.

COLISEUM Admission 25c
NOW TO APRIL 7TH
OPEN SUNDAY

FASHION'S BLUE BOOK

BY CORINNE LOWE.

NEW YORK.—[Special correspondance.]—To button your coat at the bottom sounds Chinese, but looks extremely smart when it is done in a suit of light green Djersadrap with a waistcoat and underskirt of fine black and white checks. The underskirt—really only a panel—effects the desired narrowness about the ankles and the wide collar says that what the ankles lose in action through this year's fashions the throat makes up for. Another smart feature of this suit is that surgical snipping away on the sleeve and hip.

Foulard is featured in many of the new imports and if you like foulard it is all right. Black and white figured silk is seen most frequently in this domain and one rather stunning model has an overdress of this figured foulard with an underdress of white satin repeated in the shawl collar and the cuffs of the three-quarter sleeves.

Fur, you know, is a question of temperament and not temperature. That is why summer furs are coming out like fire-flies in July. Many of the new silk wraps for spring wear are trimmed with fur—a long satin coat has bands of Hudson seal and a black silk jersey coat has monkey tail fringe. Even fur coatees are offered sturdy constitutions for May and June days.

Tribune Cook Book

All recipes have been scientifically tested by Miss Eddington with current market materials and are indorsed by her.

BY JANE EDDINGTON.

Buying Stewing Meats.

Since meat eaters buy a two days' supply on Saturday, this is the day when the best stews can be made the most economically. And what are the best stews? Well, of old they contained many kinds of meats and became famous. Such were the ollapodrida, the hotchpot, gallimaufry, and many another. And the most famous fish stews also have been those in which from three to a dozen kinds of fish are used and some of them have been famous indeed.

Let us take the dictum then of one of the most famous meat cooks who ever did public cooking for Americans. He said the essence of good stew making was really to have several kinds of meat. This is more needed, because of the difference in the fats than because of the difference between the lean meats.

Today we know something about what makes any edible fat under the sun eatable. Unfortunately, Americans used to despise all but a few animal fats and misuse all. The "soap grease" collection was for years a horrible example of this, and worse followed in the shape of the gaping maw of the city garbage pail.

Every drop of fat in a good stew may be used as food. It should be cooked at a simmering temperature, which keeps it as safe as butter fat. It is seasoned or made savory by the admixture of vegetables, and, yet again, it is made more palatable if it is a mixture of several fats.

The old fashioned chicken potpie owed some of its savoriness to the fact that the often somewhat strong chicken fat was modified by a little sweet salt pork fat and some butter. A wretched beef stew owes its hateful qualities partly to the fact that beef suet plain is not palatable, although by seasoning and softening through mixing it with a softer fat, it is good enough for a sandwich filling.

Millions of men in these days are eating stews—"slum" and other sorts. Millions of us at home, who must set an economical table so that we can help "over there," should learn how to make stews dignified enough to be called ragouts. If we will learn we can make an ounce of meat, half fat, season a whole pound of vegetables. We cannot eat these latter without some seasoning, and the garden movement means that we must learn to use them in as great quantities as possible. The health movement means that we must get out of them all that the sun and air and soil puts into them for man's well being.

In buying our meat for two days it will be easily possible to get inexpensive material for a stew, and perhaps for sandwich filling besides, so as to save butter and get just as many calories. With a little resourcefulness we may get a stew from fresh trimmings and a second from cooked remnants. Some of the famous stews have been made of chopped meat and chopped vegetables.

Out of chopped vegetables and chopped fats alone, just enough to be absorbed by the vegetables, with stock made from just bones without meat, simmered gently and perhaps fried a bit at the start, may be made delectable stews. But you can hardly write a recipe for such. The problem, the sensible thing, is to use just what you have in sane proportions. And when vegetables are selling at 2 cents or less per pound, the sane amounts per portion of meat trimming are large.

THE SUCCESSFUL HOME GARDEN

BY J. F. H. HEIDE.

No. 28.

ALL ROADS LEAD TO "THE TRIBUNE" "WAR GARDEN" DEMONSTRATIONS.

Next Monday THE TRIBUNE will illustrate the laying out of the "war garden" of the back yard. On that day, or as soon thereafter as the weather permits, the three institutions which have adopted THE TRIBUNE planting plan will break ground in their respective demonstration patches. We therefore present herewith three maps, roughly locating the gardens by means of a star. Thus each may attend the nearest of the three demonstrations to learn from actual observation correct modern methods of obtaining the greatest possible yield from the small home garden.

On each Monday hereafter the work of the week will be indicated with diagrams and the practical work will be shown simultaneously at Lincoln and Garfield parks and at the University of Chicago, the three institutions coöperating.

* INDICATES THE LOCATION OF THE "WAR GARDEN" DEMONSTRATION, CONDUCTED BY HEAD GARDENER, RUD. SCHIELE

* LOCATION OF "WAR GARDEN" DEMONSTRATION UNDER PERSONAL SUPERVISION OF HEAD GARDENER AUG. KOCH

* LOCATION OF "WAR GARDEN" DEMONSTRATION UNDER IMMEDIATE CARE OF PROF. W. E. CROCKER

Type of Combined Seeder and Cultivator.

The seeder is invaluable in market gardening, but cannot be used to advantage in diversified home gardening. It combines the uses of the wheeled hoe with seeding, both in hills and in drills.

MEETINGS

Events Scheduled in Chicago Today and Tonight.

Hotel Sherman, 1 p. m.—M. J. Prendergast, late of the Royal Dublin Fusiliers and for two years a prisoner in Germany, will tell of his experiences at the Irish Fellowship club luncheon. Harry A. Lipsky also will speak.

Chicago Hebrew institute, 8 p. m.—A gala concert and dance will be given by the members in assembly hall. The National Workers' alliance will celebrate their fifth anniversary with a musical program.

Morrison hotel, 1 p. m.—The Chicago Political Equality league will celebrate the Illinois centennial with a luncheon.

* *

Lauder at Union League Club.

Harry Lauder is to be the guest of the Union League club at luncheon next Monday, April 1, at 12:30 p. m. and will deliver a patriotic address to the members and their invited friends at 1:30.

Nicholson at Sunday Eve. Club

"Through Death to Life" will be the subject of the address to be presented by Bishop Thomas Nicholson of the Methodist Episcopal church at the Sunday Evening club in Orchestra hall tomorrow night. The bishop will dwell upon the development of spiritual forces through the world war.

You owe it to Your Head

Youth Craft Hair Tonic

AN unfailing remedy for dandruff, itching scalp and falling hair. Frequently turns prematurely grey hair back to its natural color.

Pleases Women by Making the Hair Fluffy.

HARMLESS — No Odor — No Oils — No Fats — No Dye — Only 1% Alcohol

"HASN'T FAILED YET"

We guarantee Youth Craft to stop Dandruff, Itching Scalp and Falling Hair. $5.00 Reward if It Fails

PRICE ONE DOLLAR

Get it at your Druggist's!

If it is not on his shelf he can supply your needs in a day

CLARA HORTON

The Woman in the Case of Tom Sawyer.

ASK ME! ASK ME!

FAY W.: Glad to accommodate you. John Bowers is with Peerless Film, Fort Lee, N. J.; Earle Williams is with Vitagraph, East Fifteenth street and Locust avenue, Brooklyn, N. Y.; George Walsh, Fox Film company, 130 West Forty-sixth street, New York. A letter addressed to Ethel Clayton, care of the World Film company, 130 West Forty-sixth street, New York, will reach her. She is not working at the present time.

BLUE EYES: Glad to! Vivian Martin is with Morosco, Los Angeles, Cal.; Violet Mesereau, Universal, Universal City, Cal.; Louise Huff, Lasky, Hollywood, Cal.; Mollie King, Pathé, 1 Congress street, Jersey City Heights, N. J.; Ethel Clayton is not playing at present, but a letter addressed to her care of the World Film company, 130 West Forty-sixth street, New York, will reach her. Would I "care" if you wrote to me again? Certainly! I'd care ever so much to have you! They might.

LOOP FEATURE FILMS

ALCAZAR, 69 West Madison—"The Family Skeleton," with Charles Ray.

BANDBOX, Madison, near La Salle—"Her Bargain," with Mary MacLaren.

BIJOU DREAM, 114 South State—"By Right of Purchase," with Norma Talmadge.

BOSTON, Clark, near Washington—"The Landloper," with Harold Lockwood.

CASINO, 58 West Madison—"His Duty," with William S. Hart.

CASTLE, State, near Madison—"Amarilly of Clothesline Alley," with Mary Pickford.

CHICAGO, State, near Harrison—Billy West feature; vaudeville.

GEM, 450 South State—"The Floorwalker," with Charles Chaplin; vaudeville.

LYRIC, State, near Jackson—"Behind the Screen," with Charles Chaplin.

ORPHEUM, State, near Monroe—"The Landloper," with Harold Lockwood.

PASTIME, 68 West Madison—"The House of Glass," with Clara Kimball Young.

ROSE, 63 West Madison—"Blue Jeans," with Viola Dana.

STAR, 68 West Madison—"The Price Mark," with Dorothy Dalton.

U. S. MUSIC HALL, State, near Harrison—"His Duty," with William S. Hart.

WORLD, 61 West Randolph—"The Roundup," with William S. Hart.

ZIEGFELD, Michigan, near Seventh—"The Kaiser," with Rupert Julian.

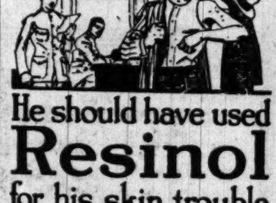

He should have used Resinol for his skin trouble

If you have been "turned down" as this man was because of an ugly skin-eruption, or if you are suffering from an itching, burning skin trouble which keeps you scratching and digging, why don't you try Resinol Ointment?

In most cases it stops itching instantly, and healing begins promptly—even more promptly if aided by Resinol Soap. Physicians know that it contains no harsh drugs and they have prescribed it for many years.

All druggists sell Resinol Ointment and Resinol Soap. For free sample, write Dept. 6-R, Resinol, Baltimore, Md.

AMUSEMENTS

WOODS THEATRE STARTS AT 8:15
SAM BERNARD and LOUIS MANN in
"FRIENDLY ENEMIES"
MAT. TODAY AT 2:15 SHARP

For the Real Child and the Grown One—That's You!

"HUCK AND TOM."

Produced by Famous Players.
Directed by William D. Taylor.
Presented at outlying houses.

THE CAST.

Tom Sawyer	Jack Pickford
Sid	George Hackathorne
Mary	Alice Marvin
Aunt Polly	Edythe Chapman
Becky Thatcher	Clara Horton
Widow Douglas	Helen Gillmore
Huck Finn	Robert Gordon
Joe Harper	Antrim Short
Muff Potter	Tom Bates
Mrs. Judge Thatcher	Jane Keckley
Injun Joe	Frank Lanning
Judge Thatcher	John Burton

By Mae Tinée.

Don't tell me you know a boy who won't enjoy "Huck and Tom," because I'll have to insist you don't know what you're talking about.

From the moment the indigent and happy-go-lucky Huck appears carrying by its tail a cat, stiff in death, guaranteed to cure warts if placed on a new grave in the cemetery at midnight, the house—sure to be filled with at least two-thirds youngsters—is with the picture. And with bated breath it remains with the picture until the end.

There are so many things in the production to delight the child who is a child and the adult who has never grown up. There's the big out of doors, to begin with. Then there's mischief, excitement, "ha'nted houses," a grewsome cave to explore, a real live murderer. Childhood's romance and adventure epitomized.

With a cracking cast, photography and direction beyond criticism, "Huck and Tom" swings strong and sure from start to finish.

* *

Former Mayor Harrison Heads Art Commission

BY LOUISE JAMES BARGELT.

At a meeting yesterday Carter H. Harrison was elected president and Victor Higgins secretary of the Commission for the Encouragement of Local Art, an organization formed by the enthusiasm of Mr. Harrison, when he was mayor, to encourage our local artists and provide paintings for public schools, public buildings, and small parks.

Groups of paintings have been transferred from school to school and are at present being exhibited in the Morris school, Austin High school and Wells school. Such collections give the pupils an opportunity to discriminate between refinement and the commonplace, and educate them in matters of taste. Another group of paintings is ready to be placed in the schools. The pictures have been exhibited in small parks.

Bright Sayings of the Children

"The Tribune" will pay $1 in thrift stamps for each childish saying printed. The story told must never have been printed in any magazine or paper. It is not possible to acknowledge or return unavailable contributions. Please write on one side of the paper. Address bright sayings to Aunty Bee, "Tribune," Chicago.

A mother had been shopping and, returning home, found her little son and a companion on a chair looking into the open telephone. They had knocked the front out with a hatchet.

The mother excitedly exclaimed, "Why, Robert, what are you doing?"

"Nuthin'."

"Nothing! Why, you have ruined the telephone. Tell me what for?"

"Well, 'cause Jimmy and me wanted to see how it talked." F. L. M.

Virginia was fond of cheese. Finally her mother threatened to punish her if she did not stop teasing for it. Still she teased.

"Virginia, do you want to go down in the basement?"

"Es—wid a piece of cheese," was the reply. W. H.

A little fellow came into my store and was telling me about his aunts.

"You must have quite a few aunts," said I.

"O, yes," he said; "I've got lots more aunts than grandmothers." M. L. M.

Bud started to school in September. The first day he wore a blue serge suit, one he was fond of. The next day his mother wanted him to wear a wash suit. He objected and said, "If I have to wear that suit, my teacher won't know me today." S. B. L.

I met Jackie and his mother walking quite fast and I called, "Hello, Jackie!"

"Don't stop me," was the answer. "I'm going to be shaped for my new suit." A. V. K.

Try to Keep from Having Knitter's Chin in War Work

BY ANTOINETTE DONNELLY.

WAS IT YOU?

A chin's a chin for a' that! E'en though below it there beats a patriotic heart and there knits a pair of patriotic hands, nevertheless and notwithstanding a "knitter's chin" is not becoming, no matter at what angle it may be worn!

What is a knitter's chin? It is the shapeless line that is formed where your chin used to grow. It appears when you bend your head over and attempt to lose it in your neck somewhere, when you are turning your semi-double heel or your Kitchener toe!

Surely, you can keep your chin up at a reasonable height even when you knit! You don't need to bowl your head right over to purl. Occasionally you'll have to examine your knitting a little closer and maybe forget your chin, but for general knitting purposes keep your chin up or you'll have to go back before long and take a few stitches in the shapeless thing you've made out of your chin line.

A woman told me I could tell you she inspired this hint from her experience of knocking her chin out of shape and she thought in the interest of women and wartime work she might as well pass it on.

CLUB NOTES

Joseph Siman, superintendent of the house of correction, spoke yesterday before members of the Woman's Protective association, who met in the rooms of the Central Eleanor club. He urged the building of a house of shelter for women sentenced to the bridewell, the house to be built on part of the land bought for a farm for the men prisoners.

A plan was discussed for interesting the women at the bridewell in Red Cross work.

An appeal for arousing interest throughout the nation in the preservation of the dunes was made yesterday by Eames MacVeagh, who spoke before members of the Arché club at Lincoln center on "The Playground of a Great City."

"Although in wartime we can expect no money appropriation for the preservation of the dunes as a national park," said Mr. MacVeagh, "the thing for us to do to save for the people this wonderful tract of land is to interest prominent people in its preservation. Then when peace comes we can work to make it a national park. At least it will not be sold now."

Mrs. Alvin G. Ireland presided at a patriotic meeting of the mothers, sisters, and friends of the One Hundred and Forty-ninth field artillery held yesterday at the Hotel La Salle. A Liberty loan speaker addressed those present.

$2,375.00 in Prizes

for a few simple words!

Full Details IN TOMORROW'S

Chicago Sunday Tribune

Order Your Chicago Sunday Tribune in Advance. Phone Your Newsdealer Now!

AMUSEMENTS

ILLINOIS | Last MATINEE TODAY | TIME TONIGHT
JULIA SANDERSON
JOSEPH CAWTHORN
RAMBLER ROSE (By the Authors of "Sybil")
TOMORROW NIGHT, 8:15
MR. and MRS. COBURN present the
"IMAGINARY INVALID"
—SEATS NOW—

AMUSEMENTS

OLYMPIC Reg. Mat. Today | $1 Mat. Wed.
NEW COMEDY WITH MUSIC
Some Little Girl
The Musical Hit of Randolph St.

AMUSEMENTS

ASHTON STEVENS says
"It is the best show the Garrick has housed since Al Jolson left the loop."
Over the Top
AT THE GARRICK
REGULAR MATINEE TODAY AT 2:15
POP. MAT. TOMORROW. Best Seats $1

AMUSEMENTS

POWERS' Every Night (Inc. Sun.) 8:15 | MATINEE TODAY at 2:15
LAST 2 WEEKS
DAVID BELASCO Presents DAVID WARFIELD in THE MUSIC MASTER
Seats now for all performances up to and including Saturday, April 6th.
Phone Reservations—Harrison 3800.

COUGHS WASTE ENERGY

Careful physicians always point out that every cough wears human strength and tears down the body's resistive powers. The reason

SCOTT'S EMULSION

is always best for coughs is that it peculiarly soothes the tender membranes while its rich, creamy food rebuilds the tissues to avert bronchitis and lung trouble.

No alcohol—just food.

The imported Norwegian cod liver oil used in Scott's Emulsion is now refined in our own American laboratories which guarantees it free from impurities.

Scott & Bowne, Bloomfield, N. J. 17bk6

AMUSEMENTS

ORCHESTRA HALL. CHICAGO SYMPHONY ORCHESTRA. FREDERICK STOCK, Cond.
TONIGHT at 8:15

ORCHESTRA HALL.
Burton Holmes TO-MORROW Alaska
AFT. at 3:30
LAST TIME THIS SEASON
POPULAR PRICES—25c to $1

Jones, Linick & Schaefer's COLONIAL | MATINEE TODAY
RAYMOND HITCHCOCK in HITCHY-KOO
WITH LILLIAN RUSSELL, LEON ERROL, IRENE BORDONI
Ignacio Martinetti, Sylvia Jason, Mabelle Adams and Winthrop, George Moore
MATINEES WEDNESDAY AND SATURDAY

AUDITORIUM
One Week Starting Mon. Eve., April 1
DAILY MATINEES
HARRY LAUDER
PRICES: 50c, 75c, $1.00, $1.50, $2.00.
SEATS NOW ON SALE.

BLACKSTONE | NEW REGIME
3 WEEKS ONLY—Matinee Today
The Best of Musical Comedies
The Riviera Girl
ORIGINAL CAST OF 30
From the New Amsterdam Theater, N. Y.

COHAN'S GRAND—Matinee Today
SELWYN & CO. Present
JANE COWL in "LILAC TIME"
"Most artistic part in Miss Cowl's career—acting throughout amazingly good."—Ashton Stevens in Examiner.
NEXT SUN. AFT. Cohan's Grand
Gabrilowitsch Piano Recital

MAJESTIC | SUPREME VAUDEVILLE
Lady Duff Gordon
In a Musical Fashion Revue
Wm. Leblair & Ed. Gallagher
Dorothy CAMERON—Madeline
Collins & Hart, Stanley & Birnes
WINONA WINTER
Bob Matthews & Co.
GEORGE WHITING and SADIE BURT
NIGHTS 17-22-27-33c | MATS. DAILY 17-22-27-33c | SAT. & SUN. 17-22-27-33c | Wed. Mat. Only 50c

PALACE | GREATEST VAUDEVILLE
JULIAN ELTINGE
HAROLD DU KANE TRIO
TAMEO KAJIYAMA
DONAHUE & STEWART
THE MISSES CAMPBELL
TYLER & ST. CLAIR
LOHSE & STERLING
"Somewhere in France"
Nights, Sat. & Sun. Mats., 17-22-33-44c | Mon. & Daily Mats., 17-22-33c | ELTINGE'S Farewell Chicago Performances

STUDEBAKER TONITE
BEST MUSICAL SHOW IN TOWN
MAYTIME
With JOHN CHARLES THOMAS, JOHN T. MURRAY, CAROLYN THOMAS
MATINEE TODAY
POP. MAT. TOMORROW—$1

Jones, Linick & Schaefer's
RIALTO | STATE ST., Between Jackson & Van Buren
CONTINUOUS VAUDEVILLE
11 A. M. to 11 P. M. Come Any Time
Stay as Long as You Like

LA SALLE | MATINEE TODAY | IT'S THE HIT OF THE YEAR!
"Leave It to Jane" | Youth—Fun—Melody

PRINCESS—Mat. Today
JOHN DREW—MARGARET ILLINGTON
In Pinero's Greatest Comedy
"THE GAY LORD QUEX"

CORT | MAT. TODAY—50c to $1.50 | FUNNIEST SHOW IN TOWN
SELWYN & CO. Present
THE NAUGHTY WIFE
A Hilarious Farce by Fred Jackson, with CHARLES CHERRY, BLANCHE YURKA, PHILIS BYRNE, BEVERLY WEST and Other Capable Fun Makers

DOG SHOW
Last Day—Saturday—10 A. M. to 10 P. M.
Prizes and Trophies Awarded Saturday Night.
Admission—Adults 50c; Children 25c.
FIRST REGIMENT ARMORY
16th St. and Michigan Ave.

AUDITORIUM
GALLI-CURCI
CONCERT
SUNDAY AFT., MARCH 31ST, 3:30 P. M.
STAGE SEATS ONLY, $2.00

PLAYHOUSE—April 1
MARGARET ANGLIN in 'Billeted'
SEATS NOW

COLUMBIA | MATS. DAILY | EVES. | BURLESQUE
NOW—The Star & Garter Show
Next Week—MOLLIE WILLIAMS' OWN SHOW

WEDDINGS

The wedding of Miss Katha[rine] art, daughter of the Rev. [Dr.] William Chalmers Covert [of] Grand boulevard, and Louis [Ha]ris of Washington will take [pla]urday evening, April 6.

Mr. and Mrs. Frederick Wil[lia]rson of Berwyn announce [the] riage of their daughter, [Ma]rgaret Lyman, to Howard Francis [Ha]rt of James A. Rowe of Evanston. Tuesday. Owing to the rec[ent] of the bridegroom's mother [the] ding was quiet only the immed[iate] ilies being present. Mr. [and] Rowe will be at home at [1] street, Evanston, after June

W. H. Barry, 6810 Lakewood announces the marriage of h[is] ter, Dorothy, to Charles We[ll]drews, formerly of Buffalo, [on] last Monday.

The marriage of Miss Lou[ise] daughter of Mrs. Marjorie [Ca]8816 Pine Grove avenue, to [Ca]Campbell Jr., son of Mr. an[d] d. Campbell of 6618 Kimbar[k] will take place at noon [on] St. James' Episcopal chur[ch] matron of honor will be M[iss] Allen Keeler is to be best ma[n] Campbell is stationed at [Na]vation in Newport, R. I.

Soc

Hun Victim's Story Tears Heart St

BY CINDERELL

Julian Mason caused [the] strings of the diners at the [Ho]be wrung on Wednesday a[ft]he presented Private Pren[dergast] them. Like all the other [men's] clubs, the Casino is offering [spe]tures to its members, as a [tri]from the war competent to [tell] Private Prendergast is a [young] man who fought with the Br[itish] two years he had been a p[risoner] war in Germany, and it is [from] experience he tells in a la[st] the more touching by reason [of] grude simplicity. Private P[ren]e barely 21 years old" no[w] looks 35 because he has tub[ercu]but I am getting ahead of m[y]

Private Prendergast was [taken] ner over two years ago [from] He was sent back into Germ[any] seventy-five other prisoners [of] cause of his athletic build a[nd] physique was set to work in [the] These prisoners had no shelt[er] slept at night in the open. [One] walked all night to keep from [the] All day long they were abus[ed] ers and obliged constantly [to] or else be sabered, besides [the] hardest of hard work on [the] roads.

For breakfast they had an [in]chicory in water; for dinner [a] something that was like [a] alleged soup, diluted in gallo[ns] ter. For supper more chico[ry] ther than that, each man wa[s] two ounces of bread a week.

One never to be forgotte[n] party of German women hea[rd] near these starving prisone[rs] of the men, frantic from the[ir] long continued hunger, beg[ged] little something from these [poor] creatures. This made the [men] very merry, and when quite [a] they gathered all the scraps [of] and fed them to two dogs that [they] brought along.

Finally the day came for [the] change of prisoners through [Swe]land; but before parting, the [men] his farewell gift. Each man [was] uated with tuberculosis. Ri[ght] upper arm did they all get t[he] inoculation. Fifty of these [men] in Switzerland, but owing t[o] perior physique, Private Pr[en]lived to see his native land. [Pen]nilless and homeless wh[en] Mason found him in Chicago [a]sino paid Private Prendergas[t] his lecture. It profoundly [af]everybody who heard it.

Wouldn't it be wonderful if [a] godfather should adopt this [lit]and send him to Arizona fo[r] in the sun?

The last word in patriotic p[ins] lawn. Some people have the [ma]ready. They have a double [row] the six allied flags in enamel [on] being sold for $1 for the p[ur]blind fund. The Belgian [co]Denver designed the pin and [on] of it is like the well kn[own] cakes. The Stars and Stri[pes] Union Jack come on top, the[n] and Belgium, then Italy and [the] Lieut. Chauncey McCormick [of] Arrick Kirk, both leaders in [the] relief, are away just now, th[ey] in France, the latter indefi[nite]Idaho. Since the departure [of] Wallace Kirk for Fort Lee, [N.] Mrs. Kirk has left her apart[ment] is visiting her daughter, [Mrs.] Clagstone, who has one of th[e] Idaho ranches that you re[ad] sometimes in novels.

* *

SUCCESS

Jones, Linick & Schaefer's
Leisen
224 S. Michigan Ave
Advance Fashions—Low

IS WASTE ENERGY
eful physicians always
out that every cough
human strength and
own the body's resis-
wers. The reason
COTT'S
MULSION
s best for coughs is that
arly soothes the tender
anes while its rich, creamy
builds the tissues to avert
tis and lung trouble.
cohol—just food.
ted Norwegian cod liver oil
tt's Emulsion is now refined
American laboratories which
it free from impurities.
wne, Bloomfield, N. J. 17b36

Society and Entertainments

Hun Victim's Story Tears All Heart Strings

BY CINDERELLA.

Julian Mason caused the heart strings of the diners at the Casino to be wrung on Wednesday night when he presented Private Prendergast to them.

Like all the other Chicago clubs, the Casino is offering war lectures to its members, as men return from the war competent to give them. Private Prendergast is a Chicago man who fought with the British. For two years he had been a prisoner of war in Germany, and it is of his own experience he tells in a language all the more touching by reason of its crude simplicity. Private Prendergast is barely 21 years old now, but he looks 35 because he has tuberculosis—but I am getting ahead of my story.

Private Prendergast was taken prisoner over two years ago at Ypres. He was sent back into Germany with seventy-five other prisoners, and because of his athletic build and strong physique was set to work in the fields. These prisoners had no shelter. They slept at night in the open. Often they walked all night to keep from freezing. All day long they were abused by officers and obliged constantly to salute or else be sabered, besides doing the hardest of hard work on fields and roads.

For breakfast they had an herb like chicory in water; for dinner they had something that was like grease, an allegd soup, diluted in gallons of water. For supper more chicory. Farther than that, each man was allowed two ounces of bread a week.

One never to be forgotten day a party of German women had a picnic near these starving prisoners. Some of the men, frantic from the pangs of long continued hunger, begged for a little something from these charming creatures. This made these beings very merry, and when quite through they gathered all the scraps together and fed them to two dogs that had been brought along.

Finally the day came for an exchange of prisoners through Switzerland; but before parting, the Hun had his farewell gift. Each man was inoculated with tuberculosis. Right in the upper arm did they all get the deadly inoculation. Fifty of these men died in Switzerland, but owing to his superior physique, Private Prendergast lived to see his native land. He was penniless and homeless when Julian Mason found him in Chicago. The Casino paid Private Prendergast $75 for his lecture. It profoundly touched everybody who heard it.

Wouldn't it be wonderful if some rich godfather should adopt this 21 year old and send him to Arizona for a year in the sun?

The last word in patriotic pins is in town. Some people have them on already. They have a double string of the six allied flags in enamel and are being sold for $1 for the permanent relief fund. The Belgian consul in Denver designed the pin and the sale of it is like the well known hot dates. The Stars and Stripes and Union Jack come on top, then France and Belgium, then Italy and Portugal. Capt. Chauncey McCormick and Mrs. Derrick Kirk, both leaders in the blind relief, are away just now, the former in France, the latter indefinitely in Idaho. Since the departure of Lieut. Wallace Kirk for Fort Lee, Virginia, Mrs. Kirk has left her apartment and is visiting her daughter, Mrs. Paul Clagstone, who has one of those great Idaho ranches that you read about sometimes in novels.

* *

WEDDINGS

The wedding of Miss Katharine Covert, daughter of the Rev. and Mrs. William Chalmers Covert of 4108 Grand boulevard, and Louis Heyl Nichols of Washington will take place Saturday evening, April 6.

Mr. and Mrs. Frederick William Morrison of Berwyn announce the marriage of their daughter, Genevieve Morrison, to Howard Francis Rowe, son of James A. Rowe of Evanston, on last Tuesday. Owing to the recent death of the bridegroom's mother the wedding was quiet only the immediate relatives being present. Mr. and Mrs. Rowe will be at home at 1129 Main street, Evanston, after June 1.

W. H. Barry, 6310 Lakewood avenue, announces the marriage of his daughter, Dorothy, to Charles Webster Andrews, formerly of Buffalo, N. Y., on last Monday.

The marriage of Miss Louise Leslie, daughter of Mrs. Marjorie Leslie of 1013 Pine Grove avenue, to Lieut. F. J. Campbell Jr., son of Mr. and Mrs. F. J. Campbell of 6618 Kimbark avenue, will take place at noon today in St. James' Episcopal church. The matron of honor will be Mrs. Leslie. Owen Keeler is to be best man. Lieut. Campbell is stationed at a torpedo station in Newport, R. I.

Miss Yucmat Novaes

Miss Novaes will on Wednesday night next play in Mandel hall for the benefit of the trade school of the University of Chicago's back-of-the-yards settlement. She is a Brazilienne, and is so far known in Chicago only for a recital on Jan. 28 under the auspices of the Musicians' Club of Women. She will share Wednesday's program with Miss Margery Maxwell, a soprano of the Chicago Opera.

MR. STOCK'S HOLY-WEEK BILL, THE 25TH

The Chicago Symphony's twenty-fifth program of the season is, for five numbers in the six played, some of the most familiar matter in the long répertoire. The other piece, serving as the home-made entry in the bill, had not until yesterday been played since its first hearing, twelve years ago; and its revival now is explicable only on the theory that Mr. Stock believes in a punitory symbol for holy week.

Otherwise, the program is a device of loveliness, allowing the proper discount for the mixed merits of "Death and Transfiguration." Strauss' insistence on exhibiting cross-section views of his processes kept this from first place in his catalogue of tone-poems. It was greatly played yesterday, with power, eloquence, and imagination combining to make the performance memorable among the season's best achievements.

Debussy's nocturnes of "Clouds" and "Festivals" were put into the bill after it had been made up, room being found in the removal of the Glorification music of "Parsifal." These studies are the essence of Debussy's especial idiom, and, I suspect, the esthetic choice among his detached compositions, at least. They were played exquisitely, and, as a tribute to Debussy's death within the week, were apposite to both Strauss' mighty work and the Good Friday music of "Parsifal."

Other items were the overture to Weber's "Oberon," which Mr. Stock has been editing and improving; Mozart's G-minor symphony, known as 550 in the Köchel catalogue, and "The Star-Spangled Banner." The Anthem was sung with a third of the audience missing, and sung with far more effectiveness than in any previous concert. To the applause for Mr. Stock's having included it, the conductor responded with applause for the audience's way with it.

Mr. Weldig took Mr. Stock's place for "Semiramis," which did not appear to be excessively longer than the "Alpine" symphony.

F. D.

Allen's Daughter Weds.

Kenosha, Wis., March 29.—[Special.]—Miss Gertrude Allen, only daughter of the late Charles W. Allen of Kenosha, was married at New Rochelle, N. Y., this evening to Dr. George Raymond Westgate of New York City.

Society Girls to Sell Peanuts at Fete Espagnole

Every day one hears some new and interesting phase of the "Fête Espagnole" which is to be given by the Junior league on Saturday evening, April 13, at the Auditorium theater. The latest news is that some of the girls will give the affair a real festival atmosphere by selling peanuts and popcorn in the foyer before the performance and during the intermission.

And most interesting of all, it is rumored that Harry Lauder will contribute a song and story to the evening's entertainment. A committee composed of Mrs. Earle H. Reynolds, Mrs. Benjamin L. Winchell Jr., Mrs. David P. Thompson, and Miss Doris Russell, under the chairmanship of Mrs. Alden B. Swift, has charge of the programs and Mrs. Austin H. Niblack is managing the production. The list of patronesses includes the names of all of the prominent women in the city and the list of boxholders grows daily.

An interesting Easter wedding will be that of Miss Mary Holabird, daughter of Mr. and Mrs. William Swift Holabird of 424 South Irving avenue, who will be married this evening to Capt. Urban B. Harris, son of Mr. and Mrs. John F. Harris. The ceremony will take place at 6 o'clock at the residence of the bride's parents in the presence of the immediate families and a few relatives. Mrs. William Swift Holabird Jr., sister-in-law of the bride, will be Miss Holabird's only attendant. Dr. Lyndon Harris will be best man for his brother. The Rev. Herbert Prince will read the service.

Mrs. Edward F. Carry of Washington, D. C., formerly of this city, is visiting Mrs. Warren Salisbury of 1100 Lake Shore drive. Mrs. Carry arrived yesterday and expects to leave the middle of next week.

About fifty women attended the ladies' Friday morning Bible class held yesterday morning at 11 o'clock in the English room at the Blackstone hotel. Miss Grace Saxe of the Sunday evangelistic party conducted, and Homer Rodeheaver sang. Some of those present were Mrs. Thomas R. Lyon, Mrs. Amos R. Smith, Mrs. Henry Forsyth, Mrs. F. C. Kenly, Mrs. J. E. Chapman, Mrs. David E. Dangler, and Mrs. Frederick Vaux.

Mr. and Mrs. George F. Douaire of 5424 Kenmore avenue announce the engagement of their daughter, Helen Thereas, to Lieut. V. J. Neale, son of V. H. Neale of Baltimore, Md. Lieut. Neale is stationed at Fort Riley, Kas.

WOMEN IN WARTIME

Mrs. George Bass, one time president of the Chicago Woman's club and now secretary of the woman's national Liberty loan committee, addressed 150 of her friends yesterday at the luncheon in the clubrooms, urging them to do their utmost for the loan. She talked of things as they were "before the war," when women asked their husbands whenever they contemplated spending money.

"Now," declared Mrs. Bass, "women have 'arrived' financially; men will trust us now to handle matters of investment. Some time ago when the Illinois Federation of Women's clubs wished to raise $10,000 for their girls' cottage at Park Ridge there was much discussion and many conferences with husbands. Lately the Chicago Woman's club has raised a large amount of money for a permanent home for the club, and in the last Liberty loan drive they raised $159,850 for the government. Now we are going to raise $250,000 for this issue."

Mrs. Frederick K. Tracey is active chairman of the Liberty loan committee of the club, and Mrs. Allan M. Clement, Mrs. Edward McNeal, Mrs. Charles H. Betts, and six others are on her committee, with 125 captains in the work. Mrs. Harriet Howard organized women singers yesterday, and they will be prepared to sing patriotic songs at Liberty loan meetings.

Bond saleswomen will meet on Monday at 10 o'clock at 120 West Adams street. Mrs. Jacob Baur, Chicago chairman of the woman's Liberty loan committee, urges a full attendance.

Three Liberty loan service flags are to be donated to women's organizations at the close of the present drive. Mrs. Lambert O. Wile, who is in charge of the Liberty loan work in women's clubs and fraternal societies, has announced that she will present such a flag to the federated club which gets the maximum number of subscriptions, another to the club outside the Illinois federation which has a similar record, and still another to the fraternal organization which brings in the largest number of subscriptions.

Mrs. Wile will speak of the Liberty loan before a meeting of the Ninth district federation of women's club at Eli Bates house this afternoon. Mrs. Harrison Wells will address the Auburn Park Thirty club at 7630 Union avenue this afternoon.

The employment bureau of the Council of National Defense is sending out an appeal for women with training qualifying them for social service work in connection with the Juvenile Protective association.

A class in oxy-acetylene welding will begin at the Lewis institute on Tuesday evening and will be held Tuesdays and Thursday from 6 to 8 o'clock.

Mrs. Frederick D. Countiss, chairman of the Navy auxiliary of the Chicago chaper of the American Red Cross, led her cohorts yesterday in a march from the fourteenth floor of the Stevens building, where their headquarters for months past have been, to the nineteenth floor, where they are henceforth for some time to occupy fine light rooms. In the procession, carrying bundles, chairs, ledgers, skeins of yarn, banners, and such things, were Mrs. Richard Folsom, Mrs. John C. Pitcher, Mrs. A. M. Hudson, Mrs. A. M. Mount, Mrs. Harold Richards, and Miss Carrie Kuhnert.

For social service in war time the Chicago School of Civics and Philanthropy offers a course for volunteer workers with the civilian division of the Red Cross with the home charities or in protective work for girls, beginning April 8 and ending May 17.

Almost all of the boxes for the opening night of the production of the war film, "Belgium, the Kingdom of Grief," have been sold. The woman's committee of the Council of National Defense is in charge of the affair which is to be held on Monday evening, April 15, at the Auditorium theater. The proceeds will go to the fund for the benefit of the committee's war work.

ENGAGEMENTS

The engagement is announced of Miss Balbina G. Lazarski, daughter of Mr. and Mrs. I. Lazarski of 7757 South Shore drive, to Dr. Edward C. Witt, son of Mr. and Mrs. E. Witt.

Mr. and Mrs. Charles Moskowits of 5809 Calumet avenue announce the engagement of their daughter, Marie, to A. Seidel of Chicago.

To Tell of Lincoln.

On the evening of April 4 at the Chicago Historical society Addison G. Procter, a delegate to the Republican national convention of 1860, will speak on "The Days of Lincoln, When All Eyes Turned to Illinois." Mr. Procter knew Lincoln, was the youngest member of the convention that nominated him, took an active part in his election, and was in close touch with his work from first to last.

* *

The Kaiser in Holy Land.

"The Kaiser in the Holy Land" will be the subject of a talk by Ittomar Ben Avi of Palestine, at the Congress hotel, tomorrow afternoon at 3 o'clock. This will be under the auspices of the Chicago chapter of Hadassah. Ittomar Ben Avi has been driven to America by the war and by the price the Turkish government has put upon his head. For four years before the war he lived and worked and studied in Berlin.

MRS. C. F. CORBIN, FOE TO WOMAN SUFFRAGE, DEAD

Mrs. Caroline F. Corbin, until a few years ago a leading and active opponent of woman suffrage, died last Wednesday at Petoskey, Mich., aged 82. Her former residence was on North Dearborn street but she had been living in Petoskey about four years, since she retired from public life. She was the widow of Calvin R. Corbin, whom she married in Chicago in 1861. She was born in Connecticut.

MRS CAROLINE F CORBIN. SUN VOS PHOTO

Mrs. Corbin was formerly president of the Illinois Association Opposed to the Extension of Suffrage to Women. She published many books, most of them upon social questions, and was a contributor to magazines. Her first important work as a leader of her sex was in the foundation of the Association for the Advancement of Women. She opposed woman suffrage on the ground that it threatens home life and is an adjunct to socialism. Her slogan was "the home for women and women for the home."

Mrs. Corbin is survived by four sons, Dana and Franklin N., importers and wholesale grocers, 421-425 West Erie street; John, a writer, of New York; and Lawrence Paul, now fighting in France with the Canadian army.

MRS. WALES BIGELOW THURSTON, formerly May Warner Wachsmuth, died yesterday of aneurism of the heart at her residence, 4565 Woodlawn avenue. Before her marriage to Mr. Thurston last July she was well known in amateur golf and tennis circles and was for years a member of the Woman's Whist club of Chicago. She was appointed a voluntary probation officer by Judge Pinckney at the time of the establishment of the Juvenile court, and afterward she entered the compulsory education department of the Chicago board of education. The funeral services will be held this afternoon at 4 o'clock at 4565 Woodlawn avenue. Interment at Zanesville, O.

Final Palmer Park Concert.

The Civic Music association announces for tomorrow the final concert in the series scheduled for Palmer Park. The program will be given by the children's chorus, under Gretchen Ernst, and Phyllis Fergus, who does a specialty of story poems with music.

DEATH NOTICES.

IN MEMORIAM.

CAHN—In sacred memory of our dearly beloved brother, Martin B. Cahn, who passed to his eternal rest twenty years ago, March 30, 1898.

BACON—Dora Bacon, March 27, 1918, at her residence, 7321 Princeton-av., wife of Dr. M. W. Bacon, and mother of Rose and Edith Jane. Funeral services at St. Bartholomew's church, Stewart-av. and W. Normal-parkway, Saturday, March 30, at 1:30 p. m. Interment private.

BAUM—March 29, age 86, beloved husband of the late Marian Baum, father of Simeon E., Harry H., David, Gustave, Mrs. M. A. Challacombe, Milton, Arthur, Mrs. A. V. Brock, Abraham, and Ethel. Interment Rosehill, from chapel, 35th and Grand-blvd., Monday, 9 a. m.

CORBIN—Mrs. C. R. Corbin, at Petoskey, Mich., March 27, aged 82 years, widow of the late Calvin R. Corbin. Funeral Saturday at 2:30 p. m. at Holy Name cathedral. Interment private. Omit flowers.

CORCORAN—Cornelius Corcoran, beloved husband of Mary, nee McDonell, and fond father of Josephine, Julia, Eileen, Jerry, John, Cornelius, Daniel, Mrs. R. Berger, Mrs. J. F. Boyle, and Mrs. F. Geber; native of Boolteens Keel, County Kerry, Ireland, at his residence, 6700 Justine-st. Funeral Monday at 9:30 a. m. to St. Basil's church, where requiem high mass will be celebrated, thence by autos to Mount Olivet. For seats call Kedzie 2394.

DAVIDSON—Georgina Davidson, March 27, late of 737 Belmont-av., beloved daughter of Mrs. Maria Davidson and the late Andrew Davidson, sister of Mrs. Amanda C. Nelson. Funeral Saturday, 1:30 p. m., from chapel, 3176 N. Clark-st., near Belmont-av. Interment Rosehill

GRAY—Edgar Warren Gray, beloved son of Dorland and Mildred Gray, aged 5 months and 22 days, March 27, 1918. Funeral Saturday, March 30, at 2 p. m., at 7116 Luella-av.

KEELING—Margaret S. Keeling, wife of Thomas N. Keeling, sister of Mrs. Geo. A. Mead, March 29, 1918, at her residence, 4655 Kenmore-av. Funeral services Sunday, 3:30 p. m. Interment Madison, Wis.

KEIGHER—Kate Keigher, nee Reeves, beloved wife of the late James, fond mother of Charles and Edward, Mrs. J. F. Purcell and Mrs. James E. Reed. Funeral Monday at 9 a. m., 38 N. Lorel-av., to St. Thomas Aquinas church, where high mass will be celebrated, by autos to Calvary.

MALZACHER—Mary E. Bowers Malzacher, wife of Henry Malzacher, mother of John and Mamie Bowers, sister of Margaret Hawes and the late Thomas McAuley. Funeral from late residence, 1715 N. Wells, Monday, 9 a. m., to Church of Immaculate Conception, where requiem high mass will be celebrated. Interment Mount Carmel, autos.

McCARTHY—Ellen E. McCarthy, formerly of 4316 W. Congress-st., beloved wife of the late Thomas, fond mother of Stafford and the late Marshall, Clarence, and Estelle, sister of Mrs. S. Wagstaff, N. C. Stafford of Washington, D. C., and Mrs. Elizabeth Steffens. Member of L. C. B. A. branch No. 401, St. Agatha's parish, and the Knights and Ladies of Security, Expansion council, No. 741. Funeral Saturday, March 30, at 9 a. m. from her late residence, 1923 S. Springfield-av., to Blessed Sacrament church, by limousines to Mount Carmel.

MINER—Louisa Miner, wife of J. L. Miner, mother of Orvill, Adelbert, and Louise Miner. Remains at chapel, 2346 W. Madison, until Sunday p. m. Burial Pittsford, Mich.

NASH—Clyde Nash, March 28, aged 34 years, beloved husband of Margaret [nee O'Halloran], father of Bernard Nash and brother of Harriette Horton. Funeral Saturday, March 30, from late residence, 6112 Massasoit-av., at 2:30 p. m., by automobiles to Mount Olivet.

NORRIS—John J. Norris, beloved husband of Margaret Norris, nee Boyle, father of Mary, John, Stephen, Ethel, and Lillian Norris. Funeral from chapel, 2346 Madison-st., Monday, 10 a. m. By autos to Mount Auburn.

DEATH NOTICES.

NEELY—William I. Neely, March 28, brother of John C. Neely, Chicago; Charles Neely, St. Paul, and Mrs. C. C. Knapp, Seattle. Member of Home lodge No. 508, A. F. & A. M., Chicago chapter No. 127, R. A. M., and Chevalier Bayard commandery, Knights Templar. Funeral will be conducted by the commandery at Masonic Home temple, 3130 Forest-av., on Saturday, March 30, at 3 o'clock p. m. Interment private at Rosehill.

PAUL—Louis W. Paul, beloved husband of Anna, brother of Herman and Marie, at his residence, 2038 Clifton-av., March 27; member of Keystone lodge No. 630, A. F. & A. M. Funeral Saturday, March 30, 2 p. m., from chapel, 5761 N. Clark-st. Autos to Rosehill.

PLUCK—Arthur P. Pluck, March 29, 1918, aged 27 years, of 113 E. 40th-st., son of William and Clementine Pluck, brother of Mrs. Therese Pluck Cox, brother-in-law of Norman Cox. Funeral from chapel, 4026 S. State-st., Monday, at 1:30 p. m. Interment at Mount Greenwood.

POTTHOFF—Otto Potthoff. Members of Pleiades lodge No. 478, A. F. & A. M., will meet at their hall Saturday, March 30, 1918, at 1 o'clock.

FRANKLIN F. HART, Master.
GEO. McKENZIE, Secretary.

RASHMAN—Rose Rumnis Rashman, March 29, 1918, at 870a Michigan-av., beloved wife of Joseph Rashman, fond mother of Harry, Mrs. Annie Rosenzweig, Nettie, Nate, Mrs. Jennie Saltzer, Flora, Mrs. Goldie Wechter, and Gertrude; sister of Mrs. Rebecca Swarts, Samuel Phillipson, and Louis Phillipson. Funeral notice later. Please omit flowers.

THURSTON—May Warner Thurston, March 29, wife of Wales Bigelow Thurston, eldest child of Josephine and the late George W. Warner. Funeral service at her late residence, 4565 Woodlawn-av., Saturday, March 30, at 4 p. m.; interment at Zanesville, O.

WINSDORF—Mary Winsdorf, nee Tierney, beloved wife of William Winsdorf, fond mother of Mrs. J. Hartmann, Mrs. Charles Mars, Mrs. Robert Sinclair, William, Alice, and Katherine, daughter of the late Thomas Tierney, sister of Katherine and Hugh Tierney, Mrs. Joseph Plummer, Mrs. Thomas McGlave, and Mrs. Edward Hedrick. Funeral Monday, April 1, 1918, at 9 a. m. from late residence, 6034 Wabash-av., to St. Columbanus church, where high mass will be celebrated, autos to Mount Olivet. To arrange for seats call Wentworth 54.

WOODLEY—Sergt. William Harold Woodley, March 27, at Camp Houston, Texas, late of 5300 Greenwood-av., beloved son of William T. and Carrie Woodley, brother of Ralph, grandson of James Woodley. Funeral from chapel, 4227 Cottage Grove-av., Monday at 2 p. m. Interment at Graceland.

CEMETERIES.

ROSEHILL MAUSOLEUM AFFORDS A final resting place in a tomb of granite and marble above ground, single or family compartments available at moderate prices. ROSEHILL CEMETERY COMPANY. Telephone Randolph 3840. Edgewater 714.

OAKWOODS CREMATORY — OAKWOODS Cemetery, East 67th-st. and Greenwood-av. Charge for cremation, $40. All lots sold with perpetual care. Phone Hyde Park 61.

GLEN OAK CEMETERY, 127TH-ST. BLVD.—Single grave with perpetual care, $13.00. 111 W. Washington. Franklin 3811.

UNDERTAKERS.

POSTLEWAIT — GOLDEN RULE PRICES and Golden Rule service; 37 years at one location. 1307 Ogden-av. Ph. West 356.

MONUMENTS.

CHAS. G. BLAKE & CO., RELIABLE MONUMENTS and Mausoleums. 108 S. La Salle-st.

FLORISTS.

TAKE ELEVATOR TO 2D FLOOR; SAVE half on funeral flowers by paying cash; sprays, $1.00 and up; wreaths, $2.50 and up. OHIO FLORAL CO. Ohio Bldg., 509 S. Wabash-av.

AMUSEMENTS

TRA CHICAGO FREDERICK STOCK, Cond'r
PHONY ORCHESTRA
TONIGHT at 8:15
ORCHESTRA HALL
ton Holmes
ROW Alaska
3:30
TIME THIS SEASON
PRICES—25c to $1
Linick & Schaefer's | MATINEE TODAY
ONIAL
MOND HITCHCOCK
HITCHY-KOO
WITH
LLIAN RUSSELL
LEON ERROL
RENE BORDONI
rtinetti, Sylvia Jason, Mabelle Cotgreave and Winthrop, George Moore
KES WEDNESDAY and SATURDAY

UDITORIUM
ek Starting Mon. Eve., April 1
DAILY MATINEES
HARRY
AUDER
ES: 50c, 75c, $1.00, $1.50, $2.00.
SEATS NOW ON SALE.

CKSTONE | NEW REGIME
KS ONLY—Matinee Today
Best of Musical Comedies
The
viera Girl
ORIGINAL CAST OF 80
e New Amsterdam Theater, N. Y.

N'S GRAND—Matinee Today
SELWYN & CO. Present
NE COWL "LILAC" in TIME
artistic part in Miss Cowl's career throughout amazingly good."—N. Y. Examiner.
SUN. AFT. Cohan's Grand
brilowitsch Piano Recital

JESTIC | SUPREME VAUDEVILLE
y Duff Gordon
In a Musical Fashion Revue
Wm. Lemaire & Ed. Gallagher
rothy—CAMERON—Madeline
e & Hart Stanley & Birnes
WINONA WINTER
Bob Matthews & Co.
GE WHITING and SADIE BURT
MATS. 17-25-55c. Eve. Tel. Cent. 3e | DAILY SAT. & SUN. | 6420

LACE | GREATER VAUDEVILLE
IAN ELTINGE
D DU KANE TRIO | ELTINGE'S Farewell Chicago Performance
EO KAJIYAMA
AHUE & STEWART
MISSES CAMPBELL & ST. CLAIR LOHSE & STERLING
Somewhere in France
at. & Sun. Mats. 17-29-55c | Majestic
AILY MATS., 17-29-55c | 1500

DEBAKER TONITE
T MUSICAL SHOW IN TOWN
AYTIME
HN CHARLES THOMAS,
. MURRAY, CAROLYN THOMSON
MATINEE TODAY
OF. MAT. TOMORROW—$1

Jones, Linick & Schaefer's
HALTO | STATE ST. Between Jackson & Van Buren
ONTINUOUS VAUDEVILLE
. M. to 11 P. M. Come Any Time
y as Long as You Like

SALLE | "Leave It to Jane"
TINEE | Youth—Fun—Melody
DAY.
THE HIT
HE YEAR!

NCESS—Mat. Today
ORN MARGARET
REW—ILLINGTON
In Pinero's Greatest Comedy
E GAY LORD QUEX"

T | MAT. TODAY—50c to $1.50
FUNNIEST SHOW IN TOWN
SELWYN & CO. Present
E NAUGHTY WIFE
Hilarious Farce by Fred Jackson, with
CHERRY, BLANCHE YURKA, FRANK
IS BYRNE, BEVERLY WEST and
Other Capable Fun Makers

OOG SHOW
ay—Saturday—10 A. M. to 10 P. M.
and Trophies Awarded Saturday Night.
mission—Audits 50c; Children 25c
ST REGIMENT ARMORY
16th St. and Michigan Ave.

UDITORIUM
GALLI-CURCI
CONCERT
Y AFT., MARCH 31ST, 3:30 P. M.
STAGE SEATS ONLY, $2.00
AYHOUSE—April 1
MARGARET
NGLIN "Billeted"
SEATS NOW
UMBIA | AFTS. EVES. | BURLESQUE
W—The Star & Garter Show
ek—MOLLIE WILLIAMS' OWN SHOW

Suit Sale
$18.00

YOUR OPPORTUNITY to obtain a new Spring Suit today at a considerable saving—very newest models—in navy, black, browns, grays—mixtures and stripes—of Serge and Gabardine. Sale today, $18

Blouse "Specials" for Saturday
Three excellent groups of new Spring Blouses—priced for today at only
$1.95, $2.95 and $4.85

That "Easter" Hat—
Get it here today—our showing still complete—new models added daily—an extra large group priced here at $10

Others at $5, $7.50, $8.75 and upwards.

Leiser Company
104 S. Michigan Avenue
Advance Fashions—Low Prices

At the leading THEATRES TODAY
OLIVE TELL—"The Girl and the Judge." LA SALLE, 152 Division St.
MARY MILES MINTER—"A Bit of Jade." JACKSON PARK, 67th & Stony Island Av.

MOTION PICTURE DIRECTORY

DOWNTOWN
ZIEGFELD
MICHIGAN AVE., JUST SOUTH OF HARRISON ST.
2ND BIG WEEK
The KAISER
"THE BEAST OF BERLIN"
A SENSATIONAL EXPOSE OF THE PRIVATE LIFE OF "THE KAISER."
It Is the Picture That Will Make America's Blood Boil With Rage. Then We'll Fight Like True American's. See This Expose If You Have to Go Without Eating to Do It.
11 A.M. to 11 P.M. MAIN FLOOR CONTINUOUS Matinees 50c 25c

BLOU DREAM
State St., Opp. Palmer House
Starting Tomorrow
JEWEL PRODUCTIONS PRESENT
A BEAUTIFUL STORY OF ROMANCE AND MYSTERY
"The Doctor and the Woman"
Lois Weber's Screen Version of Mary Roberts Rinehart's Celebrated Novel

THE STORY THAT HAS FASCINATED MILLIONS

CASTLE STATE AT MADISON ST.
—LAST TIMES TODAY—
Only Theatre in Chicago Showing
MARY PICKFORD
In Her Latest and Greatest Success
"Amarilly of Clothes-Line Alley"
Startling TOMORROW for One Week
WM. S. HART—"The Bargain"

ALCAZAR 60 W. MADISON STREET
Charles Ray
"THE FAMILY SKELETON"
SCREEN TELEGRAM NO. 9

BAND BOX MADISON ST., BETWEEN CLARK AND LA SALLE
MARY MAC LAREN "HER BARGAIN"
"THE OVERDRESSED POOR GIRL"

DOWNTOWN
JONES, LINICK & SCHAEFER'S
Orpheum 9 A. M. TO 12 P. M.
—LAST TIMES TODAY—
HAROLD Lockwood
—IN—
"THE LAND LOPER"
Exclusive Chicago Showing
COMING Tomorrow | VIOLA DANA in "BLUE JEANS"

SOUTH SIDE
JACKSON PARK
67TH & STONY ISLAND AVE.
Continuous—2 to 11 P. M.
MARY MILES MINTER
"A BIT OF JADE"
"THE EAGLE'S EYE"
An Unprecedented Series of Thrilling Episodes from the U. S. Secret Service
Two Reel Fox Sunshine Comedy
Tomorrow—WILLIAM FARNUM "Rough and Ready"

20TH CENTURY
Prairie Ave., Near 47th St.
SESSUE HAYAKAWA "Hidden Pearls"
Pathe News and Comedy
Tomor.—MARGARITA FISCHER in "Ann's Finish"

JEFFERSON | 1523 EAST 55TH ST.
—Cont.—2:30 to 11—
JULIAN ELTINGE
"THE WIDOW'S MIGHT"
LATEST HEARST-PATHE NEWS and "MUTT AND JEFF"
Tomor.—CHAS. RAY—"The Hired Man"

SHAKESPEARE 43RD and ELLIS AV. MATINEE & NIGHT
WALKER WHITESIDE—"THE BELGIAN"

ASCHER BROS
PEERLESS | Grand and Oakwood Blvds.
Continuous 2:15 to 11:30
DOUGLAS FAIRBANKS
"HEADIN' SOUTH"
Mat. Only—"The Eagle's Eye"
OAKLAND SQUARE Drexel and Oakwood
2:30 to 11:30 P. M.
BESSIE BARRISCALE
"WITHIN THE CUP"
Pathe News and Others
METROPOLITAN Grand Blvd. and 47th St.
Matinee and Evening
HAROLD LOCKWOOD
"THE LAND LOPER"
Pathe Weekly and Drew Comedy
FROLIC | 63rd St. and Ellis Ave.
—Matinee & Evening—
EDITH STOREY
"THE CLAIM"
Universal Current Events & Comedy
COSMOPOLITAN 79th & Halsted
2:30 to 11:15
SESSUE HAYAKAWA
"THE HIDDEN PEARLS"
Also "Tender Memories"
COLUMBUS Ashland Av. & 63d St.
Cont. 2 to 11 P. M.
FRANK KEENAN
"LOADED DICE"
Mat. Only—Little Zoe Ray

SOUTH SIDE
HARPER 53d St. and Harper Av.
"The House of Quality"
MARY MILES MINTER in

"A Bit of Jade"
American-Mutual Picture
LATEST HEARST-PATHE NEWS AND A CHRISTIE COMEDY
Today Matinee and Night
VERNON | 61ST ST. and VERNON
Mat. Only 1:30-5 P. M.
JACK PICKFORD and LOUISE HUFF
"JACK AND JILL"
—EVENING—6:45 to 11 P. M.—
GLADYS BROCKWELL—"FOR LIBERTY"
"The Son of Democracy"—"My First Jury"
—LUBLINER & TRINZ—
MICHIGAN | Garfield and Michigan
—Cont. 2 to 11 P. M.—
SESSUE HAYAKAWA "HIDDEN PEARLS"
DE LUXE | 63rd and Cottage Grove
—Cont. Mat. and Eve.—
HAROLD LOCKWOOD—"Broadway Bill"
BEN. CHAPIN. "A President's Answer"
HYDE PARK 53RD & LAKE PARK
MAT. 2:30 AND 4:00
"INTOLERANCE" D. W. Griffith's Masterpiece
LEXINGTON 1142 East 43rd St.
Cont. 2:15 to 11:15
EARLE WILLIAMS
"A MOTHER'S SIN"
12th Labor Heroine and Drew Comedy
Mat. Only—"Vengeance and the Woman"
DREXEL | 935 E. 43d St., Blk. E.
Cot. Gv.—Mat. Daily
WM. S. HART "BLUE BLAZES RAWDEN"
Sidney Drew Comedy
HARVARD | 43rd and Harvard
Mat. & Eve.
WM. S. HART "BLUE BLAZES RAWDEN"
Mat. Only—"Vengeance and the Woman"

ASCHER BROS
LANE COURT Center St. & Lane
Ct. 2:00 to 11:15
MARY GARDEN
"THE SPLENDID SINNER"
Latest Pathe Weekly and Others
ADELPHI | 7070 N. CLARK ST.
2 to 11:30
JACK PICKFORD
"HUCK AND TOM"
Adelphi Weekly and Drew Comedy
CHATEAU | Broadway and Grace
—MAT. & EVE.—
JACK PICKFORD
"HUCK AND TOM"
Chateau Current Events and Comedy
CALO | Clark St. and Belmont Ave.
Continuous 1 to 11:30
OLGA PETROVA
"THE LIFE MASK"
Juvenile Hour at 2—"Babes in Woods"
LAKESIDE— 4726 Sheridan Road
2:30 to 11:0 P. M.
BESSIE BARRISCALE
"WITHIN THE CUP"
Juvenile Hour 1:30-2:30—Easter Party
TERMINAL Lawrence & Spaulding
2 to 11:30 P. M.—
GEORGE BEBAN
"ONE MORE AMERICAN"
Mat. Only—"Mother Goose"
MILFORD | Milwaukee & Crawford
—1:30 to 11 P. M.—
TAYLOR HOLMES
"RUGGLES OF RED GAP"
Juvenile Hour 1:30 to 3:30
ALBANY PARK | Lawrence and Kedzie Aves.
Continuous 6:45 to 11 P. M.
DOUGLAS FAIRBANKS
"FLIRTING WITH FATE"

SOUTH SIDE
VISTA
47th & Cottage Grove. Mat. and Eve.
SESSUE HAYAKAWA
"Hidden Pearls"
—Tomorrow—
HARRY MOREY
"THE DESIRED WOMAN"
KIMBARK | 6240 KIMBARK AVENUE
Mat. 2 to 5:30—5c & 10c
WM. S. HART
"BLUE BLAZES RAWDEN"
Burton Holmes Travels and Bray Cartoon
NORTH SIDE
COLLEGE ORPHEUM WEBSTER AT SHEFFIELD
6:30 to 11 P. M.
"JACK SPURLOCK, PRODIGAL" GEORGE WALSH
HAM ACTORS' NIGHT—9:15 P. M.
KEYSTONE | 3012 SHERIDAN ROAD
Mat. 2:15 & 3:45 P. M.
FATTY ARBUCKLE—"The Bell Boy"
PAULINE FREDERICK—"Mme Jealousy"
CONCERT ORCHESTRA and PIPE ORGAN
BUCKINGHAM 3319 N. CLARK ST.
Cont.—2:30 to 11 P. M.
MABEL NORMAND
"THE FLOOR BELOW"
DE LUXE | Wilson and Clifton Aves.
—MAT. 2:00 and 4:15—
TAYLOR HOLMES "The Small Town Guy"
JULIAN | BELMONT AT CLARK
—Cont. 2 to 11 P. M.—
CLARA K. YOUNG IN HER LATEST PICTURE
"THE HOUSE OF GLASS"

ASCHER BROS
WEST SIDE
BALABAN & KATZ
CENTRAL PARK
12TH ST. AT CENTRAL PARK AVE.
1—Overture: "The Mill on the Cliff" (By Reisegger)
2—Central Park Topical Review: LATEST TOPICS OF THE DAY
3—Lincoln-Chapin Cycle: "NATIVE STATE"
4—Soprano Solo: BEATRICE BOSDYN
5—CHARLES RAY "The Family Skeleton"
6—Cartoon: "Katzenjammer Kids"

NORTH SIDE
BRYN MAWR Bryn Mawr, nr. Broadway at Bryn Mawr "L" Sta.
—CONTINUOUS—2 TO 11 P. M.—
CLARA KIMBALL YOUNG
"THE HOUSE OF GLAS

HENRICI LEASES MORE SPACE IN RANDOLPH ST.

Secures Five Story Building Between Dearborn and State.

Real Estate Transfers

Real estate transfers filed for record yesterday totaled 179 in number, involving $235,544, comprising 134 in the city and 45 in the outlying townships, including 23 under the Torrens system. Transfers were as follows:

Lake View	5	Ridgeville	3
Hyde Park	14	Bremen	2
Calumet	6	Rogers Park	5
Cicero	13	North Town	12
South Town	3	New Trier	4
Lake	17	Northfield	1
West Town	37	Proviso	1
Thornton	4	Barrington	1
Stickney	2	Niles	1
Jefferson	35	Norwood Park	2
Bloom	2	Palos	6
Lyons	3		

William M. Collins, president of the Philip Henrici company, restaurateurs, 67-71 West Randolph street, has leased from L. H. Freer the property at 23-29 West Randolph street, between State and Dearborn streets, for a term of ninety-nine years from 1925 at an annual rental of $20,000 for the first ten years and $25,000 for the remaining eighty-nine years of the term. The lot fronts sixty feet, north front, by a depth of 180 feet, and is improved with a five story building.

It is said to be Mr. Collins' purpose to improve the property acquired with a modern business structure and occupy a part with the business of the Henrici company. Capitalizing the rent for the first ten years of the term on a 4 per cent basis gives a leasing value of $500,000, which is at the rate of $8,333 a front foot.

An important transaction in near south side manufacturing property and another big purchase of apartment property by a nonresident were other features of yesterday's real estate news.

The E. L. Mansure company, manufacturers of fringes, braids, draperies, etc., have purchased at bankruptcy sale the former plant of the Cloverdale Creamery company at the southeast corner of Sixteenth street and Indiana avenue, for a statel consideration of $350,000. The purchasing company took up an outstanding bond issue of $150,000 and assumed a first mortgage incumbrance of $60,000. The lot is 145x177 feet and is improved with four and five story buildings. It is stated the company expects to expend about $100,000 in remodeling the present buildings.

St. Paul Man Buys Flats.

The apartment deal was the purchase by Dr. Hector J. Bell of St. Paul, Minn., from William J. Reinhold of the high grade forty-eight apartment building of three, four, and five rooms, with sun parlors, at the northeast corner of Mildred and Marianna avenues, for an indicated consideration of $174,000, subject to an incumbrance of $107,000. The building occupies a lot 200 feet on Marianna avenue by 125 feet on Mildred avenue, and is said to have a gross annual rental of $21,500. In exchange the purchaser conveyed an improved farm of 600 acres, twelve miles from St. Paul, also a 400 acre improved farm at Anamosa, Ia., and a $15,000 mortgage. George W. Stewart represented both parties.

Another large deal in apartment property has been closed by H. G. Howard & Co., who have sold for Frank W. Scanling to Joseph Watkins the thirty apartment building of four and five rooms, on a lot 110x186 feet at the northeast corner of Seventy-third street and Coles avenue, for an indicated consideration of $103,500, subject to an incumbrance of $83,500. The apartments have sun parlors and the building is said to have a gross annual rental of about $16,000.

Carmen Avenue Deal.

Emil G. Skoglund, the builder, has sold to John Fuhrmann, the florist, the twenty-one apartment building on 77x137 feet of ground, at the northeast corner of North Ashland and Carmen avenues, for a reported consideration of $70,000, subject to an incumbrance of $35,000. In part payment the purchaser conveyed a tract of twenty acres at the northwest corner of One Hundred and Fifty-fourth street and Torrence avenue, at a reported valuation of $10,000, and the vacant 72½x122 feet at the corner of North Clark street and Rascher avenue, at an indicated consideration of $25,000, subject to an incumbrance of $3,000. It is stated that Mr. Skoglund plans soon to improve this corner with a store, office, and flat building. W. F. Janssen, with George J. Kappes, was the broker.

The six aparement building at 6537-39 Newgard avenue has been sold by Marie Thilo to Iva J. Lord for a reported consideration of $24,000, subject to an incumbrance of $12,000, cash being paid for the equity. Arthur Kruggel represented both parties.

Catholic Bishop Sells.

H. H. Walker & Co. have sold for the Catholic Bishop to Sandera & Wajer, builders, a tract of ten lots on Forty-first street, Albany avenue, and Forty-first place, near the Crane plant, at the reported rate of $700 a lot. Permits have been taken out for ten two story flat buildings to be ready for occupancy by May 1, Walker & Co. having made first mortgage loans on each building.

The six flat building at 1439-41 East Sixty-seventh street has been sold by Fred De St. Aubin and Charles Mangold to John Stretch, for a reported consideration of $21,500, subject to an incumbrance of $11,000, improved and vacant being given in part payment. Lenden & Co. were the brokers.

The James S. Atterbury estate of Pittsburgh has sold through its agent, John J. Fischer, to the Forest preserve district a tract of about eighty-two acres at the intersection of Sixty-seventh street and Archer avenue for a reported consideration of $21,500, being on the basis of $262.50 an acre.

West Lake Street Deal.

J. J. Harrington has purchased the property at 2110-20 West Lake street and plans to improve at once with a one story truss, skylighted roof building, which he has leased to W. J. Dennis & Co., manufacturers of weather strips, window screens, and hardware specialties, at an aggregate net rental of $58,000. J. J. Harrington & Co. were the brokers.

Rosenwald & Weil, clothiers, are understood to have leased from the Riley-Schubert-Grossman company, mail order concern, 132,000 square feet of floor space in the buildings at the southeast corner of Laflin and Fifteenth streets, at an annual rental of $38,000. Miltenberg & Guettel were the brokers.

GETS YEAR FOR NONSUPPORT.

One year in the bridewell and a $500 fine was imposed yesterday on John W. Lee of 2407 Fillmore street, who was found guilty of not supporting his wife and three children. Judge John A. Mahoney in the Court of Domestic Relations pronounced sentence.

Building Permits

Sayre-av., 2232: 1 story frame residence; Robert Luth, owner; Robert Luth, arch.; mason not given; Robert Luth, carp $3,500

Milwaukee-av., 1655-57: 1 story brick stable; Desser Storage Express Van Co., owner; D. S. Klafter, arch.; N. J. Danielson, mason; Behrens Construction Co., carp 10,000

S. Sayre-av., 5612: 1 story frame residence; Henry Miller, owner; arch. not given; mason not given; Henry Miller, carp 1,500

Armitage-av., 1579: 1 story brick storage; Charles Stecher, owner; Harold Holmes, arch.; B. W. Construction Co., mason; B. W. Construction Co., carp 8,000

Kamerling-av., 4943: 2 story brick flat; George H. Ede, owner; H. M. Hansen, arch.; George H. Ede, mason; C. Nelson, carp 4,500

N. Artesian-av., 2628-40: 1 story brick warehouse; N. J. Drucker Co., owner; Theo. Steuben, arch.; D. Puovgel & Son, mason; carp, not given 6,500

N. Winchester-av., [illegible] frame additional story dwelling; Frank Juszcyk, owner; Anton A. [illegible] ki, mason; carp, not given 2,000

Bennett-av., 6714: 1 story brick addition and alteration; W. C. Both, owner; J. S. Van Bergen, arch.; Herman Dunkel, mason; Gustav Gerschefske, carp 4,200

Avenue J, 10502-10, 4 1½ story brick residences; P. H. Scholl, owner; F. W. Fischer, arch.; G. Thomas, mason; carp., owner; each 4,000

S. Kolin-av., 4917: frame residence; 1 story; Sam Lacirlla, owner; Braucher, arch.; mason not given; carp., owner 2,000

S. Lincoln-st., 6059: 2 story brick store and flat; Rob Miller, owner; Andrew F. Hughes, arch.; Charles Scheyler, mason; Charles Ford, carp 6,500

SEWER PLAN NOW READY TO CLEAN THE DESPLAINES

30,000 in Villages to Be Served; Work Will Begin Soon.

The "Bubbly creek" of the west side suburbs is to be purified.

Trustee James M. Dailey of the sanitary district board announced yesterday that virtually all the obstacles to the plan to build a model intercepting sewer and sewage treatment plant to clean up the Desplaines river had been removed and that the board would be ready to let the contracts for the construction within thirty days.

Necessary ordinances of villages and townships through which the proposed sewer is to pass have either been enacted or have been agreed on. Possible opposition from infrequent property owners in obtaining easement settlements may still have to be dealt with.

To Serve 30,000 People.

The villages which will be served by the new sewer include Melrose Park, Maywood, River Forest, Forest Park, and Broadview.

"The entire sewage of these towns, embracing a population estimated at 30,000, is now discharged into the Desplaines river," Trustee Dailey said. "As the river flow is very low at normal times, the solids rapidly deposit and create an intolerable condition and nuisance along the stretch above West Madison street and extending at times south to Riverside.

"The new sewer will be about three miles long, and it, together with the treatment plant, will cost about $750,000. The present board of trustees took hold of the problem last year. Prior to this the Improvement association of Riverside started injunction proceedings against the four towns above them, with a view to mitigating the nuisance. The burden of taking care of the situation was put up to us when the towns were annexed to the sanitary district.

Plant Site Bought.

"We have pushed the project as fast as possible. A site has been purchased for a treatment plant near the Desplaines river, about a quarter of a mile south of West Twelfth street. Plans are being designed now. Borings have been made along the proposed route, and the engineering department has nearly completed the sewer plans.

"The main sewer will start on the north at Eleventh street in Maywood and follow the west bank of the river south to the treatment plant. Its size will vary from a twenty-four inch pipe at the upper end to a five foot tunnel at the outlet. It is designed to have a capacity sufficient to care for the dry weather flow of a population of 150,000.

Will Sell Fertilizer.

"Siphone are to be constructed beneath the river to care for the sewers discharging from the east bank in the villages on the line of route. At the site of the treatment works an electrically driven pumping plant, which will lift the sewage, will be constructed.

"The sewage will then be passed through an activated sludge plant—the last word in the science of sewage purification—and discharged, purified, into the river. The sludge taken out of the treatment plant is pressed into cakes for fertilizing purposes. Wartime prices on this product have ranged from $10 to $15 a ton, and the profits from it are expected to offset the cost of sludge disposal."

Tobey Semi-Annual Sale

Final Reductions

For the Closing Day of the Sale

in many suites and odd pieces, will make some of the

Most Remarkable Bargains in Good Furniture Ever Offered

There is only one piece of a kind, but a great variety. Among them we mention:

Lot 1 — 25 Odd China Cabinets, worth up to $160; choice, **$25.00.**

Lot 2 — 20 Odd Side Tables, worth up to $62; choice, **$12.00.**

	Regular Price	Final Price
Louis XVI. Walnut Bedroom Suite, 6 pieces	$1,000.00	$495.00
Adam Mahogany Bedroom Suite, 8 pieces	1,295.00	595.00
Decorated Bedroom Suite, 5 pieces	520.00	195.00
Walnut Twin Beds and Dresser	208.00	95.00
Queen Anne Walnut Dressing Table	90.00	39.00
Queen Anne Walnut Twin Beds, per pair	160.00	59.00
Colonial Mahogany Dresser	74.00	29.00
William and Mary Mahogany Bed	60.00	25.00
Adam Enameled Cheval Glass	40.00	19.00
Natural Mahogany Dressing Table	75.00	29.00
French Walnut Curio Cabinet	250.00	95.00
Fumed Oak Hall Clock	50.00	19.00
Adam Mahogany Living Room Table	350.00	150.00
Old Oak Tea Table	17.00	5.00
Gothic Oak Console Mirror and Seat	315.00	95.00
Chinese Chippendale Walnut Bedroom Suite, 10 pieces	720.00	395.00
Charles II. Old Oak Dining Room Suite, 3 pieces	373.00	95.00
William and Mary Walnut Dining Room Suite, 3 pieces	315.00	125.00
Adam Mahogany Dining Room Suite, 4 pieces	530.00	195.00
Set of 8 Mahogany Dining Room Chairs	335.00	95.00
Colonial Mahogany Living Room Table	100.00	49.00
Colonial Mahogany Living Room Table	98.00	35.00
William and Mary Oak Living Room Table	85.00	29.00
Fumed Oak Arm Chair	9.50	2.50
Sheraton Mahogany Chair, velvet	39.00	10.00
Charles II. Oak and Cane Bench	18.00	5.00
Imported Morocco Sofa	425.00	150.00
Adam Mahogany Sofa, velvet	90.00	29.00
Arm Chair to match	60.00	19.00
Hepplewhite Mahogany Suite, damask, 3 pieces	185.00	49.00
Adam Mahogany Sofa, damask	125.00	59.00
Charles II. Walnut and Cane Settee	68.00	19.00
Louis XVI. Mahogany and Cane Day Bed, velvet	160.00	59.00
Enameled Vanity Dresser	80.00	29.00
Adam Mahogany Bookcase	70.00	29.00
Maple Bed	74.00	29.00
Maple Dresser	110.00	45.00
Maple Dresser	90.00	39.00
Maple Chiffonier	90.00	39.00
Maple Bedroom Chair or Rocker	15.00	6.00
Maple Desk	45.00	19.00
Charles II. Mahogany Desk	63.00	27.00
Louis XVI. Enameled Dresser	69.00	29.00
Lacquered Dresser	120.00	39.00
Louis XVI. Vellum Chiffonrobe	130.00	59.00
Louis XVI. Enameled Dressing Table	66.00	29.00
Adam Mahogany Bed	250.00	58.00
William and Mary Walnut Dining Room Suite, 4 pieces	250.00	95.00

In addition to the articles mentioned above there are many large assortments specially priced for this Sale at large discounts. Most of our regular stock is marked at reduced prices.

The Tobey Furniture Co

Wabash Avenue and Washington Street

F. N. Matthews & Co.

Outfitters to Women

21 East Madison Street

Between State and Wabash

Easter Saturday Specials

Suits and Coats

$29.50 and $34.50

This gives our Saturday friends a wide, interesting range for choice.

Every garment placed at your disposal today in these lots is considerably more regularly.

All garments wanted will be delivered for Easter wear.

Suit for $29.50 Today

Don't Forget Matthews Waists from $2.50 to $10

F. N. MATTHEWS & CO., 21 East Madison Street

Mandel Brothers.

First floor offerings

Featuring a late importation of

oriental pearl bead strings

—16-inch, 3.95 27-inch, $10

High grade pearls in pink or cream, and in assorted graduations and sizes.

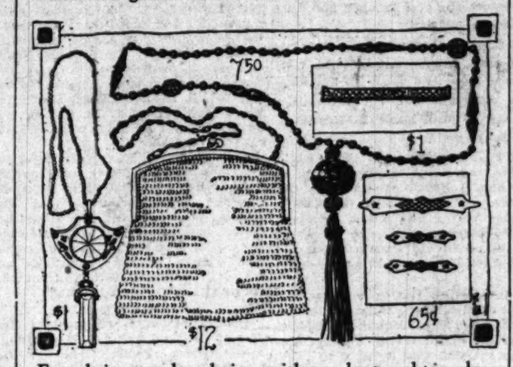

French jet novelty chains, with pendant and tassels; new Parisian designs; 1.95 to 7.50.

Imported lavallieres at $1

Gray finished and set with assorted stones, such as topaz, emeralds, amethysts and sapphires.

Sterling silver blouse sets in delicate tints of enamel; 3 pins, 65c set.

Sterling silver bar pins, $1

Platinum finished, and in new filigree designs, set with fine white rhinestones. *First floor.*

Green gold mesh bags at $12

Extra fine ring mesh, mounted on narrow, polished, plain five-inch frame. The plating is guaranteed.

Emphasizing the attractiveness of

Jap lacquered toilet wares at reduced prices

Untoward transport conditions prevent us from keeping this line complete—hence the reductions. These lacquered wares have quaint oriental designs in gold, on black background. Limited quantities suggest your early selection.

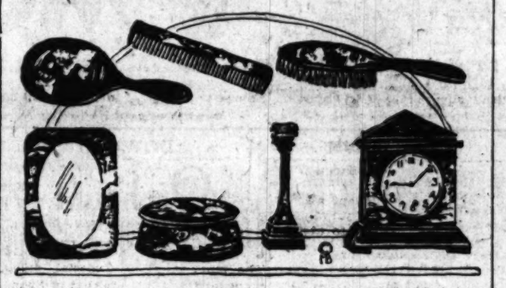

Jap lacquered wares at 1.50

Combs, puff boxes, buffers, trays, hair receivers, jewel boxes, candlesticks, hat brushes, photo frames.

Jap lacquered manicure articles, 95c

Hair brushes, clothes brushes, candlesticks, at 3.95. Hand mirrors, clocks, vases and candlesticks, 4.95. Vases at 7.50. Clocks, 7.50 and $15. *First floor.*

Specializing newly imported

beaded bags—a wide choice of styles and colorings

Some bags with metal frames—others with bead covered frames. Prices range from 12.85 to $150.

American made beaded bags, 8.50 to 12.85.

First floor.

Mandel Brothers

Misses' section, fourth floor

Misses' "yankee-chappie" coats are distinctively new

Stylishly tailored of "quality" woolens, they harmonize simplicity with individuality in a manner to win the ardent appreciation of misses and petite women.

27.50 and $35

One style, pictured, is in a covert gabardine, in the new tan shades, or in navy serge; lined to waist with silk peau de cygne. The coats at $35 are equally special values.

Misses' novelty silk frocks, $35

The silk in brown, black-and-white, and blue-and-white plaids. The style is a refreshing spring innovation—see sketch.

Misses' suits for Easter, $55

Ultra-modish suits of poiret twill or tricotine, correctly styled and fashionably tailored. *Fourth floor.*

Glove shop, first floor

Emphasizing the Easter desirability of

Trefousse French kid gloves —acknowledged style leaders

Particularizing women's Trefousse gloves of white kid, with new style emb'y and stitching.

Trefousse gloves at 2.25 — French kid gloves of light weight; 2-clasp paris point back.

Trefousse gloves at $3 — French kid gloves, pique sewn; emb'd in plain or contrasting embroidery.

Trefousse extra quality gloves, 3.25

French kid gloves—pique sewn—two pearl clasps at wrist—new style embroidered backs. *First floor.*

Men's gloves for Easter

Men's pique sewn cape gloves in spring weights; new grays and tans, at 2.25. *First floor.*

Lingerie shop, third floor

An advantageous purchase enables us to quote

1,000 silk bodices at $1 —savings of unusual interest

Washable satin bodices, elaborately lace trimmed—

some hand embroidered. Others plain tailored—not all sizes in every style, but all sizes in the lot. Choose flesh or white. *Third floor.*

RESORTS—FOREIGN

Ocean Travel.

AUSTRALIA

NEW ZEALAND—SOUTH SEAS

Via Tahiti and Rarotonga. Mail passenger service from San Francisco every 28 days.

UNION S. S. CO. OF NEW ZEALAND

280 California Street San Francisco

Or Local Steamship and Railroad Agencies

RESORTS—FOREIGN

Ocean Travel.

ANCHOR-DONALDSON LINE

Passenger Service

Portland—Glasgow

For rates, etc., apply in any of our agents or to any of our agents or to

ANCHOR-DONALDSON LINE

Cunard Bldg., S. W. Cor. Dearborn & Randolph Sts.

Telephone Central 2050

RESORTS—FOREIGN

Ocean Travel.

AMERICAN LINE

Weekly Sailings

WHITE STAR LINE

Frequent Sailings

New York-Liverpool

Carrying Passengers, Cargo, and United States Mail

DRAFTS AND MONEY ORDERS

Britain—Ireland—Italy—Scandinavia

F. C. BROWN, Western Passenger Agent

14 NORTH DEARBORN STREET

Telephone Randolph 954

CUNARD LINE

Established 1840

Regular Passenger and Cargo Service

LIVERPOOL, LONDON and BRISTOL

Drafts, Money Orders, Mail or Cable, Great Britain, Ireland, Scandinavia, Italy

For all information as to Rates, Tours, etc., apply to any of our agents or to

THE CUNARD STEAM SHIP COMPANY, Ltd.,

Cunard Bldg., S. W. Cor. Dearborn & Randolph Sts.

Telephone Central 2050

RESORTS—FOREIGN

Ocean Travel.

(a) **South America**

(b) Central America

BY

(a) The Royal Mail Steam Packet Co.

(a&b) The Pacific Steam Navigation Co.

South Africa

BY

UNION CASTLE LINE

SANDERSON & SON, Gen. Agents

230 S. La Salle St., Chicago

Or Any Steamship Ticket Agent

FRENCH LINE

Compagnie Générale Transatlantique

Supreme Postal Service

NEW YORK—BORDEAUX—PARIS

Direct Route to the Continent

WEEKLY DEPARTURES

CHAS. KOZMINSKY CO., Inc., G. W. A.,

139 N. Dearborn St. Phone Central 5212

RESORTS—FOREIGN

Ocean Travel.

SOUTH AMERICA LAMPORT & HOLT LINE

Regular Sailings to Bahia, Rio de Janeiro, Santos, Montevideo, Buenos Aires.

P. J. Noteboger, 132 South Clark St.

J. E. Lewitz, 205 South Dearborn St.

ANCHOR LINE

NEW YORK — GLASGOW

Anchor Line Drafts for £1 and upwards.

For rates, etc., apply to any of our agents or

ANCHOR LINE, CUNARD BUILDING,

S. W. Cor. Dearborn and Randolph Streets

Telephone Central 2050

RESORTS AND HOTELS

Hotel Metropole

Michigan Blvd. at 22nd Street, Chicago, Ill.

Management, F. J. Kennard.

ATLANTIC CITY, N. J.

The leading houses always open, are Chelsea, Dennis, Galen Hall, Holmhurst, Marlborough-Blenheim, St. Charles, Seaside, Shelburne, Strand and Wiltshire.

RESORTS AND HOTELS

Hotel Morrison

"The Hotel of Perfect Service"

"In the Heart of the Loop"

Personal Management of Harry C. Mole

Clark and Madison Streets

Chicago

Where Food, Service and Entertainment are Supreme

LAUREL-IN-THE-PINES

LAKEWOOD, NEW JERSEY

A modern hotel in a Spring Resort where out-of-doors sports are possible the entire year.

BRANCH OFFICE OF

GEO. A. HUHN & SONS, Stock Brokers

FRANK F. SHUTE, Manager

Pennoyer

Between Chicago and Kenosha on C. & N. W. Ry. Modernized, A health resort, A quiet home, A social center, Booklet, Chicago Office: 501 Marshall Field Bldg. Thursday, 2-4. Tel. Randolph 2901.

CALIFORNIA

THE LAND OF ETERNAL JUNE

FINEST RESORT HOTELS IN THE WORLD

SECTION GENERAL MARKETS, W

M'CANN TALK OF PLOT AS HIDES GOLD

Takes Badge of mony from Finger It Is Noticed.

This is a new chapter in volving the Rev. John Jo Cann, Elgin priest ousted b Muldoon.

Father McCann yesterday g interview to reporters in th his attorney, Fred B. Sils South La Salle street.

The priest, as he sat and ta ticulated with his right hand little finger of the moving h porter discerned a plain go the type that only a marri woman usually wears. The eye met the reporter's.

Ring Leaves Finger.

Five minutes later the glanced at the priest's right h plain gold band was gone.

Father McCann wore a bur a derby hat, and a layman collar. When he left the law ice a few hours later he wo felt hat and a priest's colla

The last chapter? It is th tion, that ultimately must be garding the alleged marriag priest and Elizabeth Violet former sister superior of a academy in Father McCann's Elgin. The priest again denie riage yesterday, but added:

"You have the wrong p even if you are newspaper m The people don't want to kn whether I am married or no break the suspense? Why spo story by telling the last chapte

Father McCann declared tha hands to cause the arrest of P. J. Muldoon and thirteen other men on charges of co to kidnap him and send him t sane asylum.

Tells of "Plot."

McCann claims that a Jo Ryan, a resident of Elgin, who office in Chicago, told him t McCann kept an appointment w at his office he would have go the appointment to an insane

"Ryan told me that it had ranged between him and Mul send me away as insane," dec Cann.

Last Tuesday McCann and Tobee went to the Harrison s ice station to get warrants fo post of Bishop Muldoon an They found Judge John Cour ting there, and out of courtesy since he is a Catholic, they ided not to ask him to issue rants.

After discussing the matte Kent Green, assistant to Jud Olson, McCann decided to ling his charges.

Tells of His Plans.

"I am going to have Mul rested, and that soon, though erted. "Since I first decid warrants I have added so ames to the list of those w plotting to send me away.

In the complaint which rew last Tuesday the followin ition to Bishop Muldoon, wer s alleged conspirators bent ng the priest to an insane a The Rev. John C. Gillan, All Saints' church, Chicago; Ryan, Elgin; Father John an, private secretary to Bis oon; Joseph F. Kelley, a dep anager at McNeil & Higg ev. Thomas Flynn, chancell ocese of Rockford; the Rev Hausser, pastor of St. Joseph' Elgin; Father T. Gilbert Fl essor to McCann; John R. ormerly assistant to McCann ated at Morrison; Jacob K Frank A. McCarthy, trustee Elgin church; the Rev. John rst successor to McCann; Dr. obin, an Elgin physician, an P. Hannafin, general manag Elgin Courier.

McCann is extremely bitt Bishop Muldoon.

"I made him bishop, and n acks me," declared the ouste

Housekeeper Is Dischar

There was a stir yesterda embers of St. Mary's pari gnes McCann, the priest's s harged Anna Black, a woma years old, who for thirty-fi ad been employed at the pari he was discharged after an on. The woman took refu seph's hospital. She was h at the parish house for Fat Hackin, who preceded McCa worked for the McCanns for ears.

All Dead in 100 Yea Free Me Now, Says Pr

Pleading the hypothesis th ody now alive will be dead f ed years, Walter H. Hirsch Wrightwood avenue urged det ease him yesterday followin ent in the National City ba harge of forgery. He had p check for $825 made in the s employer, Franz Dittman ision merchant of 125 Nor roof. The check, upon inve Otto Hirsch was being detain ank, was found to be bogus.

Armed Men Drive A with $7,000 of Cl

An automobile truck load ckages of men's clothing w ing was surrounded by a and driven away from th a tailor shop of Lamm & C rson boulevard last night. ers of 1216 West Harriso driver, and his helper, we m the truck.

thers
floor
happie" coats
y new
ns, they harmon-
a manner to win
nd petite women.
2950 R
35
gabardine, in the
ge: lined to waist
coats at $35 are
rocks, $35
te, and blue-and-
shing spring inno-
ter, $55
l or tricotine, cor-
red. Fourth floor.
floor
esirability of
h kid gloves
le leaders
ousse gloves of
y and stitching.
fousse gloves
at $3
h kid gloves, pique
emb'd in plain or
sting embroidery.
gloves, 3.25
wo pearl clasps at
ks. First floor.
r Easter
in spring weight
First floor.
floor
bles us to quote
lices at $1
al interest
ly lace trimmed—
rs plain tailored—
l sizes in the lot.
Third floor.
ORTS AND HOTELS.
tel Morrison
e Hotel of Perfect Service"
the Heart of the Loop"
Management of Harry C. Moir
rk and Madison Streets
Chicago
Food, Service and
Entertainment are Supreme
REL-IN-THE-PINES
EWOOD, NEW JERSEY
n hotel in a Spring Resort where
doors sports are possible the en-
ear.
BRANCH OFFICE OF
. HUEN & SONS, Stock Brokers
NK F. SHUTE, Manager
ennoyer
Estab. 1857.
Kenosha, Wis.
A health resort;
a "rest-cure"
between Chicago and Milwaukee
on C. & N. W. Ry. Moderate rates.
Chicago Office: 801 Marshall Field Bldg.
2-4 Tel. Randolph 2801.
ALIFORNIA
LAND OF ETERNAL JUNE
RESORT HOTELS IN THE WORLD

SECTION TWO.
GENERAL NEWS,
MARKETS, WANT ADS.

The Chicago Daily Tribune.

THE WORLD'S GREATEST NEWSPAPER

All out for
The third Liberty Loan.
Get ready!

SATURDAY, MARCH 30, 1918.

* * 17

M'CANN TALKS OF PLOT AS HE HIDES GOLD RING

Takes Badge of Matrimony from Finger When It Is Noticed.

This is a new chapter in a tale involving the Rev. John Joseph McCann, Elgin priest ousted by Bishop Muldoon.

Father McCann yesterday granted an interview to reporters in the office of his attorney, Fred B. Silsbee, at 29 South La Salle street.

The priest, as he sat and talked, gesticulated with his right hand. On the little finger of the moving hand a reporter discerned a plain gold ring of the type that only a married man or woman usually wears. The priest's eye met the reporter's.

Ring Leaves Finger.

Five minutes later the reporter glanced at the priest's right hand. The plain gold band was gone.

Father McCann wore a business suit, derby hat, and a layman's tie and collar. When he left the lawyer's office a few hours later he wore a soft felt hat and a priest's collar.

The last chapter? It is the revelation that ultimately must be made regarding the alleged marriage of the priest and Elizabeth Violet Kennedy, former sister superior of a Catholic academy in Father McCann's parish in Elgin. The priest again denied his marriage yesterday, but added:

"You have the wrong psychology, even if you are newspaper men. Listen. The people don't want to know now whether I am married or not. Why break the suspense? Why spoil a good story by telling the last chapter now?"

Father McCann declared that he intends to cause the arrest of Bishop J. J. Muldoon and thirteen or more other men on charges of conspiracy to kidnap him and send him to an insane asylum.

Tells of "Plot."

McCann claims that a Joseph F. Ryan, a resident of Elgin, who has an office in Chicago, told him that had McCann kept an appointment with him at his office he would have gone from the appointment to an insane asylum.

"Ryan told me that it had been arranged between him and Muldoon to send me away as insane," declared McCann.

Last Tuesday McCann and Attorney Silsbee went to the Harrison street police station to get warrants for the arrest of Bishop Muldoon and others. They found Judge John Courtney sitting there, and out of courtesy to him, since he is a Catholic, they said, decided not to ask him to issue the warrants.

After discussing the matter with J. Kent Green, assistant to Judge Harry Olson, McCann decided to postpone filing his charges.

Tells of His Plans.

"I am going to have Muldoon arrested, and that soon, though," he asserted. "Since I first decided to get warrants I have added some more names to the list of those who were plotting to send me away."

In the complaint which McCann drew last Tuesday the following, in addition to Bishop Muldoon, were named as alleged conspirators bent on sending the priest to an insane asylum:

The Rev. John C. Gillan, pastor of All Saints' church, Chicago; Joseph F. Ryan, Elgin; Father John J. Flannigan, private secretary to Bishop Muldoon; Joseph F. Kelley, a department manager at McNeil & Higgins; the Rev. Thomas Flynn, chancellor of the diocese of Rockford; the Rev. Harry Kramer, pastor of St. Joseph's church, Elgin; Father T. Gilbert Flynn, successor to McCann; John R. Quigley, formerly assistant to McCann, now located at Morrison; Jacob Kray and Frank A. McCarthy, trustees of the Elgin church; the Rev. John Whalen, present successor to McCann; Dr. John R. Dillon, an Elgin physician, and Frank J. Hannahan, general manager of the Elgin Courier.

"McCann is extremely bitter against Bishop Muldoon.

"I made him bishop, and now he attacks me," declared the ousted priest.

Housekeeper Is Discharged.

There was a stir yesterday among members of St. Mary's parish, when Miss McCann, the priest's sister, discharged Anna Black, a woman nearly 70 years old, who for thirty-five years had been employed at the parish house. She was discharged after an altercation. The woman took refuge in St. Joseph's hospital. She was housekeeper at the parish house for Father John Hackett, who preceded McCann, and worked for the McCanns for nineteen years.

Dead in 100 Years, So Free Me Now, Says Prisoner.

Finding the hypothesis that everybody now alive will be dead in a hundred years, Walter H. Hirsch of 3748 Lakewood avenue urged detectives to release him yesterday following his arrest in the National City bank on a charge of forgery. He had presented a check for $825 made in the name of his employer, Franz Dittman, a commission merchant of 125 North Union street. The check, upon investigation by Hirsch was being detained in the bank, was found to be bogus.

Armed Men Drive Away with $7,000 of Clothing

An automobile truck loaded with bales of men's clothing valued at $7,000 was surrounded by six armed men and driven away from the rear of the shop of Lamm & Co. of 846 Lake boulevard last night. Thomas Lamm of 1216 West Harrison street, owner, and his helper, were driven off in the truck.

UNHAPPY

Wife Sues for Divorce, Alleging Cruelty and Two Years of Drunkenness.

Mrs. George H. Hinkens

HINKENS 'TICKLED' AS WIFE SUES ON CRUELTY CHARGE

I'm Third Unsuccessful Husband, He Says.

Two acts of cruelty and two years of habitual drunkenness are the charges Mrs. Grace P. Hinkens, 4542 Calumet avenue, makes in the divorce bill she filed yesterday against George H. Hinkens, vice president and treasurer of the Butler Street Foundry and Iron company. The suit was filed in the Superior court.

According to the bill, Mr. and Mrs. Hinkens were married July 29, 1909, and they separated March 21. On Sept. 9, 1917, Hinkens threatened his wife with a butcher knife, the bill alleges, and on March 21 he struck her.

Hinkens Denies Charges.

Hinkens denied the cruelty and "booze" allegations in his wife's bill.

"But perhaps I was a little cruel. She sneaked up behind me and pushed me down a flight of stairs and then threatened me with a gas pipe," he said. "Maybe I was cruel—but she drove me to it. I am the third unsuccessful husband she has had. I am tickled that she is suing for a divorce."

R. H. Williams Sued.

Robert H. Williams, business manager of a Chicago morning newspaper, was made a defendant in a divorce suit filed by Mrs. Sophie H. Williams. The bill charges cruelty.

On Feb. 9, 1917, according to the bill, "while grossly inebriated, the defendant threw Mrs. Williams out into the hall and there threatened to strike her with a baseball bat."

The bill alleges that Williams has an income of $900 a month.

Recently he filed suit against Mrs. Abbie G. Marshall for $5,000 damages, charging her with the alienation of affections.

GERMAN BARRED FROM SCHOOLS OF GLEN ELLYN

No more German is to be taught in the schools of Glen Ellyn. This action was taken by the school board last night following a petition by citizens that the teaching of German be eliminated in the high school.

The ruling automatically removes from office Prof. Fritz Holtzman and at the same time nullifies its request that he be exempted from military service.

A resolution to the effect that the professor be requested to join the colors was adopted and will be forwarded to the exemption board today.

The petition was acted upon by President Louis J. Thiele of the school board and Trustees Sidney Badger, Mrs. Berger, Andrew Fox, and Superintendent Reed.

The text of the citizens' petition follows:

"We the undersigned citizens of Glen Ellyn hereby petition you to discontinue at once the teaching of the German language in Glen Ellyn High school.

"The world is in a great fight for democracy. The evidence is overwhelming that the German government recognizes that the teaching of German in our schools is a great aid to its cause. Sworn testimony before the senate committee investigating the German-American alliance has been given by German born officers showing that they used their greatest efforts to have their language taught in our schools to aid their propaganda.

"Germany and German ideas stand for all that is abhorrent to a democratic people. Let our boys over there know that German propaganda is not encouraged in Glen Ellyn schools."

Fire in C. & N. W. Shops Causes Heavy Damage

Fire this morning destroyed a portion of the three story brick building in which is the paint shop of the Chicago and Northwestern railroad company's repair plant at Forty-fourth avenue and Kinzie streets. The loss was estimated at below $50,000. The cause of the blaze had not been ascertained at 5 o'clock this morning.

JURY ACQUITS SENATOR POWELL ON GIRL'S CHARGE

Courtroom Hears Verdict with Cheers and Clapping.

State Senator John M. Powell was acquitted yesterday by a jury in Judge John J. Sullivan's court of a statutory offense against Margaret O'Connor, 16 years old, of 513 South California avenue. The jury deliberated only 45 minutes. But one ballot was cast.

An investigation of legal methods of Attorney Robert E. Cantwell and Attorney Maurice Green, Powell's legal adviser, will follow, according to State's Attorney Hoyne. Complaint may be made to the Illinois and Chicago Bar associations, he added.

The "not guilty" verdict was received by a crowded courtroom with cheers and handclapping. The legislator was visibly affected and Attorney George McGurn was in tears as he wrung the senator's hand. Friends of Senator Powell shouldered forward to congratulate him, but Powell first turned and thanked the jurors.

Powell's Voice Shakes.

Up until that moment Powell had been calm in court, but his voice broke slightly as he shook one juror after the other by the hand and said:

"This thing has been on my mind for a year and a half, men, and I want to tell you it's pretty tough when it seems as though your whole life and your good name and everything you've got is going to be taken away from you."

To the newspaper reporters Senator Powell said: "This has been an awful experience. Now that it's over I feel vastly relieved. I think the verdict was due me. I wasn't guilty—never did that thing they charged me with—and it's been a terrible thing to have such a cloud over me. They say my enemies had something to do with it. I didn't know I had an enemy in the world until this came up."

Hoyne "Not Surprised."

State's Attorney Hoyne, when the verdict was announced to him, said:

"In view of the character of some of the state's witnesses this verdict is not entirely surprising. I will go over the evidence in this case with Assistant State's Attorney Justin McCarthy with a view to determining whether I am to file a complaint with the Bar association, asking the disbarment of Cantwell and Green.

"If the evidence is sufficient we will also present it to the grand jury.

"That is all I care to state at this time, except that I am entirely satisfied with the manner in which the case was prosecuted. Mr. McCarthy did his best."

PUBLISHER SHOT BY AUTO THIEVES; FIVE IN CELLS

Otto Denkenwalter, a publisher of 3447 Lexington street, was shot in the leg and slightly injured about 1 o'clock this morning by three holdup men, who fled in an automobile. The trio were captured by detectives from the detective bureau about an hour later as they were driving into a garage on West Madison street.

The men gave these names:

FRANK LYDON, New York City.

FRANK SALVATORE, 320 Aberdeen street.

JOE AGRIPPA, 732 Gilpin street.

The three men, the police say, earlier in the night had held up Frank Smith, 436 North St. Louis avenue, and Joseph Bruno, 2708 Arthington street, from each of whom they received jewelry and small sums of money.

The Fiftieth street police about midnight arrested H. Bracken, 430 West Forty-second street, and James Kelley, 618 West Forty-eighth place. The five arrests were the climax to an all night search on the west and south sides for five bandits who during the evening had robbed six persons.

The auto in which the above trio were caught is said to have been stolen from W. Kelley of 7341 Emerald avenue. In it five men started out for an evening's crime tour. In addition to the above they are charged with robbing James Goldford, 4907 Prairie avenue; J. D. Hubbard, 4389 South Michigan avenue, and H. Bobbe, 4947 Calumet avenue. While the robbery of Hubbard was being pulled off a citizen opened fire on the robbers. Bracken and Kelley are believed to have been unable to get into the automobile, hence their capture on the south side, while the others fled to the west side where they pulled off the shooting which landed them in cells.

YSAYE RECITAL OFF BECAUSE OF BROTHER'S DEATH

Eugen Ysaye, the famed Belgian violinist, will not give his advertised recital tomorrow afternoon in the Grand opera house, owing to the death yesterday of his brother, Theophile. He was, a dispatch from his manager in New York City says, about to take the Twentieth Century Limited for Chicago when a cablegram was handed to him to tell him of the death. "He is," the dispatch adds, "completely broken down, and will be unable again to play in public for at least a week."

This is the second time this season Ysaye has been obliged to call off a Chicago recital. He was on Jan. 13 blizzard bound between Milwaukee and Chicago at the time the audience assembled to hear him play.

O MAN!

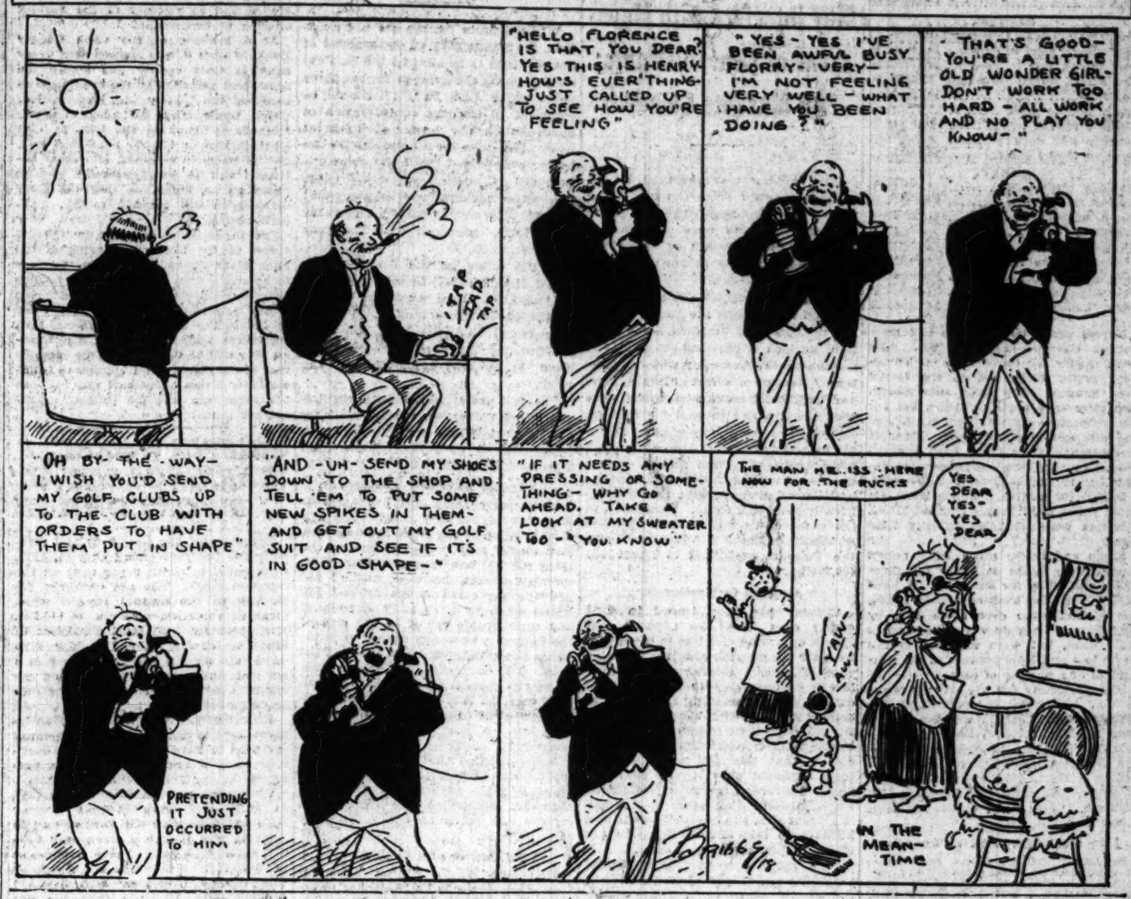

"CUT GERMAN OR GET NEW JOBS!" TEACHERS TOLD

Chicago Musical College Warns Staff as to Teutons' Concert.

Three members of the teaching staff in the Chicago Musical college are named to take part in the annual concert of the Vereinigte Männerchöre von Chicago on April 7, in the Auditorium. The organization is, in English, the United Male Choral societies; and its twenty-two units are German organizations. The three teachers concerned are Karl Reckzeh, conductor of the Männerchöre; Rudolph Reuter, a pianist, and C. Gordon Wedertz, organist. The most important special engagement for the concert is that of Frances Ingram, the contralto, who is not of German blood or affiliation. She is programmed for two numbers—one of French composition the other a bit of Wagner.

Carl D. Kinsey, general manager of the college, yesterday notified Reuter, Mr. Reckzeh, and Mr. Wedertz that he would not permit them to participate in the concert if any part of it were given in the German tongue, and that, if against his prohibition, they took part, he would regard their contracts as violated and their employment by the college ended.

Outcome of Singverein Row.

Mr. Kinsey was among those who on Wednesday last signed the petition to the State Council of Defense to ask prohibition of the Singverein's concert in German that night. His stand in the matter of his employés and the Männerchöre concert is a reflection of the fuss stirred up by Wednesday's petition. He said last night that no teacher will be retained on the staff of the college who by word or conduct even hints at disloyalty.

A request for information as to its attitude on the concert of April 7 was made yesterday to the State Council of Defense by Mr. Reckzeh. He was told that the council was without authority to permit or prohibit, but that the sentiment of all members was that performances of the kind ought not to be given, now that the war is reflected in the homes of all Illinois.

Clabaugh Impotent.

A like request for information on attitude was made at the office of Hinton G. Clabaugh. There Mr. Reckzeh was told that Mr. Clabaugh's office was without authority to prohibit, save under specific instructions from Washington, and that instructions of the kind had not been received. There, too, however, the suggestion was made that popular feeling just now might be kept in the desirable mood if the concert were abandoned.

The Männerchöre's committee on the concert met in the afternoon to consider the question of abandoning the venture. Some members were of the belief that, as the money is to go to the Altenheim, or German home for the aged, the concert should be given. A meeting of delegates from the twenty-two units of the organization will be held Monday night to make a final decision.

Expense Already $1,400.

About $1,400 in expense has already been contracted, Mr. Reckzeh explained, for the rent of the Auditorium and the services of sixty members of the Chicago Symphony Orchestra; but it is not thought that the Männerchöre, if it decides to abandon the concert, will be held to the contract in either case.

THREE SCORE AND TEN ELECT.

At an election of officers held yesterday by the Three Score and Ten club at the Great Northern hotel, the following were elected: President, William McKinley; first vice president, Frederick L. Fake; second vice president, Joseph Weisenbach; third vice president, Louis Johnson; secretary, Charles F. Lorensen; treasurer, John C. Armstrong.

BEG YOUR PARDON!

THE TRIBUNE of March 20, under the heading, "Illinois Traction Shows Increase in Net Earnings," a statement was printed with figures indicating a slight gain in net for 1917 over 1916. Also mention was made of a 7 per cent dividend on preferred stock.

E. E. Soules explains, for the Illinois Traction system, that the net for 1917 represented a decrease of $184,955.74 from that of 1916; that a 6 per cent dividend is paid on preferred; that, although a quarterly dividend on common was paid Feb. 15, 1918, the company announces that further quarterly dividends on common will be passed "at least, until the present abnormal conditions due to cost of materials and labor have been relieved."

THE TRIBUNE took the figures printed on March 20 from the Commercial and Financial Chronicle, issue of March 16.

The issue of March 20, under Gossip of the Pit, told the proceedings of the previous day's weekly meeting of the directors of the Board of Trade, listing, among other decisions, one "to turn the hands of the clock back an hour at the beginning of next week."

What the directors decided was, of course, to turn the hands forward an hour.

THE TRIBUNE of Thursday stated that Ray D. Hollis of 4505 Malden street had lost his automobile license when he was arraigned before Judge Stelk, charged with speeding. Judge Stelk declares he only threatened to take away Hollis' license and that his case is still under advisement.

FIRE ROUTS 300 AND RAZES HALL; LOSS IS $50,000

More than 300 members of Bohemian societies meeting in lodge rooms on the third floor of the C. S. P. S. hall at 1126 West Eighteenth street, ran into the street last night when fire was discovered which destroyed the building. The loss was estimated at $50,000.

Twenty families living in near-by houses ran into the street in fear of a spread of the flames, but returned to their homes when assured there was no danger. The hall also is known as the Bohemian-Freethinking school hall, and in it is maintained a school, a large hall on the second floor for entertainments, and on the third floor a number of lodge rooms. Twenty-five or more lodges held their meetings there.

It is believed the blaze was caused by crossed electric wires in the second floor.

Little Girl Kidnaped, but Freed After Chase

Ruth Loercher, 9 years old, of 2824 Diversey avenue, was kidnaped in the street in front of her home by an automobile truck driver yesterday and carried away before her relatives could give aid. Soon after persons living near 2653 North Artesian avenue were attracted by the girl's cries. They pursued the truck and the driver set the girl down and fled. She said she had been threatened with death and mistreatment.

Car Men to Celebrate at Rezin Orr School Affair

Electric railway employés of Chicago will celebrate the sixteenth anniversary of the founding of their union here at the laying of the cornerstone of Rezin Orr school, Keeler avenue and Thomas street, tomorrow afternoon and at the dedication of the union's new building, the Ashland Boulevard auditorium, Monday night.

Rezin Orr was the late treasurer of the union. He is the only trades unionist to have a Chicago school named for him.

TOMAN TRICKED US ON CABARETS, SAY HOTEL MEN

Association Asserts Alderman Pledged His Support.

Ald. Toman, who led the fight in his committee and on the floor of the city council for the passage of the cabaret ordinance, was charged at a meeting yesterday of the Chicago Café and Hotel Men's association with having double crossed that organization.

Al Tearney of the Auto Inn, who issued a statement regarding the meeting, said:

"For three months Ald. Toman was in favor of cabarets. He gave us his word of honor that the fight against the cabaret ordinance was going to stand up. Then he double crossed us and switched around to the other side, not only favoring the measure, but leading the fight for it."

Ald. Toman's Statement.

When told of Mr. Tearney's statement Ald. Toman replied:

"This attack against me is nothing but the dying gasp of a stricken fight to keep the cabarets in. I made the statement on the floor of the council that I would be the last man in the world to vote against cabarets under ordinary conditions. I am for them. I believe in them, but not in wartime. We are at war. The quicker we find it out the better. Our soldiers and sailors must be safeguarded. The government says that cabarets must be closed and that's why I favored the cabaret ordinance. 'Our country first,' that's my motto.

"I never gave any one my word of honor that the fight against the ordinance would stand up. Where do they get that stuff?"

Will Ask Mayor's Veto.

As a result of the meeting it was decided to ask Mayor Thompson to veto the measure, which will close all cabarets on May 1. Evidence purporting to show that the government is not against cabarets will be presented by a committee.

Steps were taken towards the merger of the Café Men's association with the Restaurant and Hotel Men's association. This will give the united organizations a working membership of fifty-nine, including the largest hotels and restaurants in Chicago.

Teacher Arrested for Unconventional Posing

Edwin Hand, a teacher of draftsmanship in the Wendell Phillips High school, living at 904 East Fifty-sixth street, said to be an ethical liberalist, was arrested yesterday after he had been pursued by a motorcycle policeman for several blocks from the scene of his malefaction at Fifty-sixth street and Cottage Grove avenue. A number of persons are said to have complained recently of Hand's unconventional street poses. In the pursuit Policeman McGowan suffered an injured knee and was taken home. Hand declared the arrest illegal, but was booked in the Gresham station and later released on bond.

Hot Cross Bun Bakers to Be Fined for Red Cross

Twenty or more violators of the regulations imposed on makers of hot cross buns are to be called upon by the food administration either to make substantial contributions to the Red Cross or lose their licenses. The contributions to the Red Cross will be in the nature of fines.

About ten days ago the food administration ordered that no sweetening could be used in the buns.

Bakers charged with violating the order are to be questioned at the office of the food administration.

WOMAN'S HOSPITAL

Miss Anne Morgan Indorses Plan for Institution in France.

NEW YORK, March 29.—Immediate establishment of a woman's hospital in northern France to alleviate the suffering caused by the latest German offensive was indorsed by Miss Anne Morgan in addressing the American Women's hospitals here today.

Miss Morgan, who returned recently from France, emphasized the importance of reconstruction work, asserting that "you cannot separate the welfare of the soldiers from that of their women and children."

"The locality occupied by our previous units probably has had to be evacuated," Miss Morgan said. "But this word of encouragement I can bring you: it is not yet in the hands of the Germans and may never be. However, if everything should be wiped out entirely, it would be worth doing, and it must be done again, and better than before."

Miss Morgan said that whereas the French at first distrusted women doctors and would turn over to them only convalescent cases, they now are picking out the more seriously wounded and sending them to the Scottish Women's hospitals, where "they know that the chances for recovery are the best."

HERE'S A WAY TO AVOID JAM OF LATE TAX FILERS

Unless the hordes of "last minute men" take the advice of suffering and overworked income tax officials and make out their schedules elsewhere than in the federal building, today and Monday will be like holding the Hun. There's a way to keep out of Chicago's big push on the fifth floor of the federal building.

The negligent one, close up to the fine or imprisonment, or both, which is the penalty if income schedules are not filed by Monday, can get away from the jam of humanity if he will go to his banker or lawyer, or figure out his own schedule, make affidavit before a notary, and mail it in. He may inclose check or postoffice money order if he wishes. Address Income Tax Collector, P. O. building, Chicago.

Among the miracles are many who come to the federal building and make careful inquiry as to the very last hour on which they are permitted to file, as if fearful of doing it too soon. Learning the limit of delay they go away again.

Federal Inquiry for the Singverein Tax Exemption

The remitting of the war tax on the Chicago Singverein concert given Wednesday night at Orchestra hall is to be investigated on orders from Washington. This announcement was made last night at Washington by a deputy commissioner of internal revenue.

It was intimated that the Washington office believes that "something was put over" when the Singverein got concessions refused to similar organizations in Chicago. At the office of Julius F. Smietanka, internal revenue collector, yesterday it was said that no investigations are made before granting such concessions.

"We take their word for it," said an attache of the office.

South Side Parks to Have Three Model War Gardens

South siders will have an opportunity to profit from three model war gardens which will be maintained by the south park commissioners. The gardens will be situated in Washington park, Bessemer park, and Sherman park. J. Frank Foster of the south parks will have supervision over them. The gardeners will be available to answer all questions.

CONFESSIONS TO BRING INQUIRY OF ALL RISK FIRMS

Hoyne to Investigate in Search for More Salvage Graft.

Investigation of insurance frauds involving, through the Western Adjustment company, every fire insurance company in Illinois is to be started today by State's Attorney Hoyne following confessions of three insurance men and one beneficiary.

State Fire Marshal J. G. Gamber announced that confessions of conspiracy were made to him by Charles L. Allen, a trusted official of the Western Adjustment company; Robert H. Keith and Louis Newmark of the adjusting firm of Newmark & Keith, and Anton W. Stepanek, manager of the West Side Wholesale Grocery company at 2139 South Kedzie avenue.

Keith's confession, which now is in the hands of Mr. Hoyne, is said to disclose numerous instances of conspiracy to defraud both insurance companies and insured through the medium of the Western Adjustment company's employés and through persons connected with salvage companies whose business it is to purchase fire damaged stocks.

Other Adjustments Named.

Fraudulent adjustments are alleged to have been made in the West Side Wholesale Grocery fire, the Gary Paper company's fire, that of the Hohenadel Packing company, and the Williams & Keith company in Rockford. In the last two mention was made of the name of John Carlson, local agent in Rockford, as having received a "commission."

The Western Adjustment company is a concern maintained jointly by all fire insurance companies operating in Illinois, each company owning a share of stock. Keith was employed by the company from 1904 to 1910 and from 1913 to 1916. Thus, when he entered the business of public adjuster, he is alleged to have used his knowledge of the company's affairs to his own advantage through Allen.

The plan of operation, as disclosed in Keith's confession in the West Side Grocery case, was for Keith to solicit the adjustment of a fire loss, the practice being for adjusters to act in the capacity of attorneys for the insured before the companies. Keith told Stepanek, according to his confession, that he could dispose of the damaged stock to the Underwriters' Salvage company for $15,000 and that he would give Stepanek $500 as a "commission."

Sold It for More.

Keith then sold the damaged stock for $20,500 to the salvage company, leaving Stepanek with the impression that only $15,000 had been received. A check for $15,000 was sent to the grocer by Keith and also a check for the $500 "commission."

An official of an insurance company, learning by accident of the discrepancy between the sums collected and paid, questioned Stepanek. Stepanek, discovering that Keith had scalped $5,500 in the deal, demanded more money. Keith gave him $1,350, with the explanation that the $5,500 must be divided between four persons necessary to the consummation of the fraud. In the meantime the insurance official reported the matter to Marshal Gamber and Stepanek was questioned. He confessed and involved Keith. Keith involved Newmark and Allen.

Allen, as company adjuster, is said to have received $2,800 in the west side fire. Keith said that in the Gary Paper company's fire he arranged with Allen to have the salvage value placed at $13,000, and then sold the stock at $17,000, pocketing the difference. An official of the Underwriters' company was named in this deal.

Itemized His Dealings.

In the Rockford packing house fire the salvage value was placed at $1,100 and the sale actually made at $2,000. Keith itemized the following financial dealings:

Paid to Anton W. Stepanek	$1,350
Received from Joseph Fish	500
Received from other losses	1,100
Paid Charles Allen, adjuster for the Western Adjusting and Inspecting company, on the following losses:	
John Poetti of Davenport	150
Gary Paper company	1,300
Hohenadel company of Rockford	300
Williams & Keith of Rockford	150
Axelman loss	250
Fraze of the Underwriters' Salvage Co.	500
Gary Paper company	500
Hohenadel company	300
Sherman Root on Wheaton fire	50
Received from Edward Hamilton on the Morton-March grocery fire in Davenport, Ia., commission for settling loss	250
Leasley & Co.	1,350

Mr. Hoyne said last night that previous prosecutions of incendiaries and insurance fraud perpetrators caused a decrease in fire losses of millions of dollars and he believed the present investigation will have a similar result.

Police Asked to Find Five Missing Women

Chicago police were asked yesterday to help find five missing women. Two sisters, Helen and Gertrude Lowney, living at Newark, N. J., left there a few days ago and the parents believe they came to Chicago to find work as telephone operators. Relatives of Miss Albertina Lindahl have heard nothing from her since she left here Oct. 5 to go to New York to be married. John Phillips of Pittsburgh, Pa., has enlisted for military service in France and wants to tell his wife good-by. He hasn't heard from her since she joined a theatrical troupe some weeks ago. Miss Thelma Braine, 17, left Erie, Pa., to come to Chicago March 10 as waitress, and hasn't been heard from since.

DUNTLEY QUITS PRESIDENCY OF CHICAGO TOOL

Action Preceded by N. Y. Story of Row with C. M. Schwab.

W. O. Duntley, president of the Chicago Pneumatic Tool company, announced his resignation yesterday, to take effect tonight. He had just arrived from the east, where he was in conference with Charles M. Schwab of the Bethlehem Steel company, who controls the tool company.

Mr. Duntley gave as a reason for his resignation a desire to be relieved of the work of actively managing the concern and to devote more time to private business. He denied all of the reports which have anticipated his resignation.

Stormy Session Reported.

Word came from New York that President Duntley had protested at the directors' meeting Tuesday when the dividend rate on the stock was raised from 4 to 6 per cent, and that a stormy scene among the directors ensued. His protest was said to have been directed not so much at the fact that the rate was increased, but that the action was taken after he had been given to understand that no change would be made at that time. Mr. Duntley said yesterday his relations with Mr. Schwab are still friendly and that he will retain official connection with the company.

Regardless of what happened at the meeting, it is certain that a number of Chicagoans sold Tool freely on the rise from 50 to 60, and easterners bought it just as freely. Tuesday there was a scramble on the part of the Chicagoans to recover their stock, but little was to be had. A single broker on La Salle street has an order to buy 4,000 shares at 60. Although control of the company was already in the hands of Mr. Schwab and his friends, their position in the company was materially strengthened by the coup.

Favored Dividend Increase.

President Duntley said yesterday that he has favored increasing the dividend for some time. A statement issued by the tool company yesterday said:

"W. O. Duntley, president of the Chicago Pneumatic Tool company, announces that he has tendered his resignation as president of the company, to take effect at the end of this month, in order to allow him more time to look after his private business and also to take a long needed rest, to which he is entitled after twenty-two years in active service with the company. He will retain his interests in the company and will also remain as a director and a member of the executive committee, and will continue to assist in an advisory capacity.

"On account of Mr. Duntley's long association with C. M. Schwab and with the company, Mr. Schwab wished to have him remain in the above capacities and lend his hearty support in the affairs of the company."

Successor Not Known.

Mr. Duntley said that he did not know who his successor would be or when he would be elected. He pointed out that the company has two vice presidents, in charge of finances and sales, capable of directing the executive affairs of the company.

LIVE STOCK QUOTATIONS

HOGS.

Bulk of sales	$16.50@17.00
Common to good mixed	16.20@16.50
Fair to fancy med. weights	16.50@16.70
Good to select butchers	17.00@17.50
Fair to fancy heavy shipping	16.35@16.60
Common to good lights	16.80@17.15
Stags	16.50@17.50
Boars	10.00@12.00
Pigs	12.50@16.00

CATTLE.

Beef steers, choice to prime	$13.75@14.65
Beef steers, good to choice	13.00@13.75
Beef steers, fair to good	11.75@13.00
Beef steers, inferior to rough	9.75@11.50
Yearlings	10.25@13.85
Cows, fair to good	7.80@11.50
Heifers, fair to select	7.00@12.25
Canners and cutters	6.50@ 7.50
Good to choice vealers	13.00@16.25

SHEEP.

Western wethers	$14.50@16.50
Native wethers	14.25@16.25
Shorn wethers	11.75@14.00
Yearlings	15.00@17.50
Ewes	12.50@15.75
Western lambs	18.00@19.40
Ewe lambs	18.00@18.75
Colorado lambs	17.75@19.50
Shorn lambs	14.25@16.85

Buyers again pounded the hog market at Chicago yesterday, and sales were mostly 25c lower than on Thursday, prices selling off to the lowest leve touched since early this month. Top sales were made at $17.50, but not many reached higher than $17.25 and the bulk sold at $16.50@17.00. Receipts were estimated at 38,000 head and exceeded expectations. Shippers were liberal buyers, taking around 15,000 head.

Beef cattle sold on a steady basis and some prime Iowa beeves reached $14.65. Receipts were estimated at only 7,000 head.

Sheep and lambs made new record prices, with lambs at $19.50 for Colorados and $19.40 for westerns. A band of Wisconsin fed wethers reached $17.00, the highest price ever made here by that class. Receipts were estimated at 7,000 head, but were expected to fall down to about 5,000 because of the non-arrival of a number of cars.

Hog purchases for the day: Armour & Co., 5,900; Anglo-American, 2,000; Swift & Co., 3,500; Hammond, 2,000; Morris & Co., 2,000; Wilson & Co., 3,800; Boyd-Lunham, 1,500; Western Packing company, 1,800; Roberts Oake, 800; Miller & Hart, 700; Independent, 800; Brennan, 500; Agar, 100; butchers, 500; shippers, 15,000; total, 40,900; left over, 9,000.

Live Stock Movement at Chicago.

Receipts—	Cattle.	Calves.	Hogs.	Sheep.
Thursday, Mar. 28	21,444	6,248	38,500	11,902
Friday, Mar. 22	11,114	1,778	45,206	5,756
Friday, Mar. 29	7,000	1,200	38,500	5,000
Shipments—				
Thursday, Mar. 28	4,266	59	11,072	2,509
Friday, Mar. 22	4,591	136	8,972	1,895
Friday, Mar. 29	3,000	100	15,000	2,000

Receipts for March 30 were estimated at 4,500 cattle, 21,000 hogs, and 3,000 sheep, against actual arrivals of 424 cattle, 11,716 hogs, and 1,276 sheep for Saturday, March 31, 1916.

Live Stock Markets Elsewhere.

NATIONAL STOCK YARDS, ILL., March 29.—HOGS—Receipts, 9,600; 25@40c lower; Lights, $17.25@17.50; pigs, $14.25@17.25; mixed and butchers, $17.00@17.40; good heavy, $16.75@17.00; bulk, $16.85@17.35. CATTLE—Receipts, 1,100; steady. SHEEP—Receipts, 900; strong. Lambs, $14.50@19.00.

KANSAS CITY, Mo., March 29.—HOGS—Receipts, 9,000; 25@50c lower; bulk, $16.25@16.60; heavy, $16.25@16.60; yorkers and butchers, $16.40@16.60; light, $16.40@16.90; pigs, $15.00@16.75. CATTLE—Receipts, 2,000; steady; strong. SHEEP—Receipts, 500; steady; lambs, $18.00@19.00.

SIOUX CITY, Ia., March 29.—HOGS—Receipts, 11,000; 25@40c lower; light, $16.50@16.70; mixed, $16.30@16.50; heavy, $16.00@16.20; pigs, $14.50@16.00; bulk, $16.20@16.50. CATTLE—Receipts, 1,500; weak. SHEEP—Receipts, 200; market steady.

ST. JOSEPH, Mo., March 29.—HOGS—Receipts, 6,000; lower; top, $16.75; bulk of sales, $16.25@16.60. CATTLE—Receipts, 2,000; steady. SHEEP—Receipts, 200; steady; lambs, $14.00@19.00.

CARS ORDERED TO NORTHWEST TO MOVE WHEAT

May Interfere with Movement of Coarse Grains; All Markets Closed.

Good Friday was observed by all grain exchanges yesterday and there was little market news available. Those of the trade who were seen in the corridors of the board of trade displayed more interest in war news than in market conditions.

Stocks of wheat in country elevators of the northwest are heavy, according to reports of the food administration, but lack of cars has cut down the movement to alarmingly small proportions. Receipt of wheat at Minneapolis and Duluth for some weeks past have been much under normal for this period of the year. Many of the mills in the enorthwest have already ground their quota of wheat and it is not known what distribution of the promised increased movement the food administration will make. According to the government report farm supplies of wheat on March 1 in Minnesota and the Dakotas amounted to about 35,000,000 bu.

Ordered to Northwest.

Orders have been issued to send empty cars from the Chicago and Peoria switching districts to the northwest for the purpose of bringing wheat out of that territory. Whether it will be necessary to do wholesale commandeering to bring this wheat to market is not known, but the fact that the railroads have orders to send cars up there for transporting the grain indicates that the food administration feels confident that it will be available. The orders given to state food administrators the other day make it evident that the authorities will not hesitate to take drastic steps to get wheat if they are compelled to.

Fine rains covered the southwest yesterday and will be of vast benefit to the winter wheat crop. The showers were especially heavy in western Kansas and come at a time when the plant will quickly respond. The lack of sufficient moisture in the southwest has been the only real unfavorable news relative to the winter wheat crop.

Exporters Bid for Oats.

Exporters continued to bid for oats yesterday, offerings on the basis of 131½c over May price, laid down at Newport News or Baltimore. No business was reported here, but it was said that some was done at outside points. The general opinion is that this buying is for export brokers, who are short the oats to the Wheat Export company.

The persistent export demand has attracted considerable attention, however, and many in the trade are puzzled to know why exporters continue to bid up prices when so few oats are to be obtained. There are no prospects of an early removal of the eastern embargo and grain is moving to the seaboard very slowly.

CENTRAL CREOSOTING.

The Central Creosoting company of Chicago has filed notice at Dover, Del., of a stock increase from $200,000 to $250,000.

ST. PAUL WAITS FOR ACTION BY COMMERCE BODY

Byram Says Final Adjustment Must Be Made by U.S.

While definite figures are not available, the adjustment of the amount of net earnings to be allowed the St. Paul road covering the average for the three years ended June 30 1917, should be sufficient to warrant consideration of dividends on the preferred stock at least. Earnings for the system for the three years period, while not completely made up, suggest roundly $27,000,000. Other income for the year ended Dec. 31, 1916, was $2,800,000, a decrease of $500,000, compared with the year ended June 30, 1916.

If the other income for the year ended June 30, 1917, be placed roundly at $2,500,000, there would be a total of $29,500,000 gross income. For the year ended Dec. 31, 1916, the fixed charges were $18,000,000, which would leave $11,500,000 applicable to the stock.

The full preferred dividend requirements are $8,109,000, leaving roundly $3,400,000 applicable to the $117,411,300 common stock, or something less than 3 per cent on the issue.

Suggest Dividend Position.

Necessarily these are but approximate figures, but they suggest the dividend position of the preferred and common stocks may not be as bad as the stock market has been reflecting. The common shares, however, around $40 and the preferred issues around $70 would seem to have fully discounted any unfavorable result in the size of the figures to be finally agreed upon between the government and the St. Paul road. The common stock should command the present price without a dividend and the preferred with some improvement in earnings may be considered low. A year ago it was selling around 130.

It is expected that within the next ten days the amount of earnings to be allowed by the government will be announced. Meanwhile the board of directors has taken no action, pending such decision.

President Byram Comments.

President H. E. Byram, who returned yesterday from the board meeting in New York, explained the uncertainties of the situation.

"It is not probable that anything will be done about a dividend declaration until the April meeting," he said, "as we are waiting for a final adjustment of the relations between the company and the government and a determination of the amount of net operating income we will receive on the basis of earnings during the three years previous to the war.

Must Wait for Certificate.

"The interstate commerce commission will issue to us a certificate showing its calculation of the average of earnings to which we are entitled under the government guarantee and we cannot determine a dividend until it is issued. There are many items included in railway operating statistics that may or may not be accepted. There is also a question of what allowance we are to have for expenditures for extensions.

"Generally speaking, the outlook is favorable. March earnings will be better than those of January or February. Rolling stock is coming back to us and earnings should improve."

WARNS 40 COOK COUNTY BANKS TO BUY LIBERTIES

M. A. Taylor, director of sales of treasury certificates issued in anticipation of Liberty loan payments, has written a letter to the heads of forty banks in Cook county which have not participated in the four issues sold thus far, pointing out their patriotic duty. It is planned to give publicity to the names of such of these banks and bankers as fail to respond to the current offering of certificates.

At a meeting of the Cook County Bankers' club it was learned that every bank in Cook county has signed the agreement proposed by the committee on banks of the Liberty loan organization, which binds them to adopt uniform methods in handling the loan so that loaning rates on Liberty bond collateral, partial payment schemes, and other activities will be standardized. This is taken as an indication that the forty delinquents will respond to Mr. Taylor's appeal.

The banks agree to abide by the decision of the Chicago Clearing House association as to the rate of interest to be charged on loans made to finance Liberty bond purchases. The clearing house committee will meet next week to decide the rate. The Liberty loan committee understands that the interest rate will be 4¼ per cent, the same as that of the bonds, but a number of bankers favor a rate about half way between the bond rate and the present money market rate.

GRIFFIN WHEEL EARNINGS EQUAL 9% ON COMMON

Earnings of the Griffin Wheel company for the year ended Dec. 31, 1917, were equal to about 9 per cent on the common stock. The net earnings, according to the annual report, were, after depreciation charges, $1,143,240. The company paid total dividends of $962,872, leaving $180,370. The dividend rate on the preferred stock is 6 per cent and the dividends paid on the common were 7 per cent on the outstanding issue.

However, the profit and loss statement for the year shows the common dividend to have been paid out of earnings of 1916 and one-half of the preferred dividend out of the same year.

The earnings from operation in 1917 at $1,374,4470 were $160,475 greater than in 1916. But the earnings from interest and discounts were only $78,077, against $550,029 in 1916, a decrease of $472,022. Meanwhile the depreciation charge last year was $194,300 greater than 1916, so that the net profits of $1,143,240 were $505,777 less in 1917 than in 1916.

INCOME AND PROFIT AND LOSS ACCOUNTS.

	Dec. 31, 1917.
Surplus Dec. 31, 1916	$ 2,059,568
Dividends [paid out of 1916 earnings]:	
Preferred	175,689
Common	611,092
Bal. profit and loss and surp.	$ 1,272,387
Earnings from oper.	$1,374,470
Interest, discount, and other earnings	78,077
Total earnings	$1,452,547
Less depreciation Dec. 31, 1917	309,307
Net profit 1917	1,143,240
Total	$ 2,415,627
Dividends [paid out of 1917 earnings]: Preferred	175,689
Total surplus	$ 2,239,938

DIVIDENDS DECLARED

Stock, rate, etc.	Payable.	Of record.
W. States G. & E. pfd., 1¾ q.	Apr. 15	Mar. 30
Ottumwa R. & L. pfd., 1¾ q.	Apr. 15	Mar. 30
U. S. Steamship, 1 q., ½ ex.	May 1	Apr. 10
Eureka Pipe, $6 q.	May 1	Apr. 15

TERMS OF SUBSCRIPTION OF THE TRIBUNE

Orders for mail subscriptions must be accompanied by remittance to cover.

Postage paid in the United States (outside of Chicago and suburbs), Canada, and Mexico.

Daily without Sunday, one year, $4.00; six months, $2.00; three months, $1.25; two months, $1.00; one month, 50 cents.

Daily with Sunday, one year, $6.00; six months, $4.00; three months, $2.50; one month, $1.00.

Sunday only, one year, $4.00; one month 50 cents.

Canadian subscribers ordering the Sunday edition without daily are charged 20 cents a month extra for postage. Give postoffice address in full, including county and state. Remit by express money order, draft, or in registered letter, at our risk, to The Tribune company, publisher.

CITY RATES.

Daily only, one month	$ .50
Daily and Sunday, per month	.60
Sunday only, per month	.35

NEW YORK—251 FIFTH AVENUE.
WASHINGTON—40 WYATT BUILDING.
SAN FRANCISCO—742 MARKET STREET.
LONDON—8 REGENT STREET, S. W.
PARIS—12 BOULEVARD DES CAPUCINES
BUENOS AIRES—LAVALLE 341

MEMBER OF THE ASSOCIATED PRESS.

The Associated Press is exclusively entitled to the use for republication of all news dispatches credited to it or not otherwise credited in this paper, and also the local news published herein.

All rights of republication of special dispatches herein are also reserved.

INDEX TO CLASSIFIED ADVERTISEMENTS.

	Page.	Col.
AUCTION SALES	24	5
AUTO CREDITS FOR SALE	24	5
AUTOMOBILES	24	5
AUTOMOBILES	24	5
GASOLINE	24	5
MOTOR CARS	24	5
MOTOR TRUCKS	24	5
AUTO SUPPLIES, ACCESSORIES	24	5
AUTOMOBILES WANTED	24	5
BARTER AND EXCHANGE	24	5
BICYCLES AND MOTORCYCLES	24	5
BILLIARD AND BOWLING	21	5
BOARD AND LODGING	21	5
BOARD WANTED	21	5
BOATS, YACHTS, ETC.	23	5
BOOKS AND MAGAZINES	23	5
BUILDING MATERIAL	23	5
BUSINESS CHANCES	23	5
CAMERA EXCHANGES	21	5
CAMERAS, KODAKS, ETC.	21	5
CASTOFF CLOTHING	21	5
CLUBS	21	5
CLEANERS AND DYERS	21	5
CLOTHING, FURS, ETC.	21	5
COLLEGES AND SCHOOLS	23	5
DANCING SCHOOLS	23	5
DETECTIVE AGENCIES	23	5
DOGS, BIRDS, PETS, ETC.	23	5
DRESSMAKING & MILLINERY	21	5
FINANCIAL	23	5
FLORISTS	21	5
GARDENING	21	5
HELP WANTED—MALE	19	5
HELP WANTED—FEMALE	20	5
HELP WANTED—FEMALE	21	5
HOTELS	22	5
HOUSEHOLD GOODS	21	5
HOUSEHOLD GOODS WTD	21	5
INSTRUCTION	21	5
JEWELRY, WATCHES, ETC.	23	5
LAND INFORMATION	23	5
LEASEHOLDS	23	5
LOANS, PERSONAL PROPERTY	23	5
LIGHT & HEAVY MANUFACTG	23	5
LOST AND FOUND	24	5
MACHINERY AND TOOLS	23	5
MORTGAGES	23	5
MOTORCYCLES AND BICYCLES	24	5
MOTOR TRUCKS TO RENT	24	5
MONUMENTS	23	5
MUSICAL AND DRAMATIC	23	5
MUSICAL INSTRUMENTS	23	5
OFFICE DEVICES	23	5
PARTNERS WANTED	21	5
PATENTS, PATENT ATTORNEYS	23	5
PERSONAL	21	5
PRINTING, ENGRAV'G, BIND'G	23	5
PRINTING MACH'Y & SUPPLIES	23	5
PLUMBING & LIGHT FIXTURES	23	5
REAL ESTATE	24	5
APARTMENTS—SOUTH SIDE	24	5
APARTMENTS—NORTH SIDE	24	5
APARTMENTS—NORTHWEST	24	5
APARTMENTS—WEST SIDE	24	5
BUSIN'S PPTY—SOUTH SIDE	24	5
BUSIN'S PPTY—NORTH SIDE	24	5
BUSIN'S PPTY—WEST SIDE	24	5
HOUSES—SOUTH SIDE	24	5
HOUSES—SOUTHWEST	24	5
HOUSES—NORTH SIDE	24	5
HOUSES—NORTHWEST	24	5
HOUSES—WEST SIDE	24	5
VACANT—SOUTH SIDE	24	5
VACANT—SOUTHWEST	24	5
VACANT—NORTH SIDE	24	5
VACANT—NORTHWEST	24	5
VACANT—WEST SIDE	24	5
MANUFACTURING PPTY	24	5
SUBURBAN—PARK RIDGE, AUSTIN	24	5
SUB'N—SOUTH	24	5
SUB'N—NORTH	24	5
SUB'N—NORTHWEST	24	5
SUB'N—WEST	24	5
SUMMER RESORTS	23	5
FARM LANDS	24	5
TIMBER, COAL LANDS	24	5
FRUIT LANDS	24	5
MISCELLANEOUS	24	5
REAL ESTATE WANTED	24	5
REAL ESTATE TO EXCHANGE	24	5
REAL ESTATE LOANS	23	5
ROOMS WANTED	21	5
SAFES	23	5
SEWING MACHINES	23	5
SITUATIONS WTD—MALE	19	5
SITUATIONS WTD—MALE	19	5
SITUATIONS WTD—FEMALE	19	5
SEED, PLANTS, TREES	21	5
STOCKS AND BONDS	23	5
STORE AND OFFICE FIXTURES	23	5
SCALES	23	5
TYPEWRITING MACHINES	21	5
TENTS, AWNINGS, ETC.	21	5
TO RENT—ROOMS	21	5
TO RENT—HOTEL ROOMS	21	5
TO RENT—ROOMS	21	5
TO RENT—FURNISHED HOUSES	21	5
TO RENT—SUMMER RESORTS	21	5
TO RENT—FLATS	4	5
TO RENT—	21	5
TO RENT—FURNISHED FLATS	22	5
TO RENT—SUITES	22	5
TO RENT—OFFICES & STUDIOS	22	5
TO RENT—FLOORS AND LOFTS	22	5
TO RENT—MFG. PROPERTY	22	5
TO RENT—BUILDINGS	22	5
TO RENT—FARMS	22	5
TO RENT—HOTELS	22	5
TO RENT—FLATS	22	5
TO RENT—OTHER CITIES	22	5
TO RENT—MISCELLANEOUS	22	5
TRADE SCHOOLS	23	5
TRADE TO EXCHANGE	21	5
TYPEWRITERS & SUPPLIES	21	5
UNDERTAKERS	15	5
WANTED—TO RENT—ROOMS	21	5
WANTED—HOUSES	21	5
WANTED—FLATS	22	5
WANTED—AT SUMMER RESTS	21	5
WANTED—TO RENT—MFG.	23	5

OFFICIAL WEATHER REPORT.

Place of observation. Mar. 29, 1918. 7:00 p.m. Central time.	Temp. 7 p.m.	Highest today.	Lowest last night.	State of weather.	Direction of wind.	Precipitation 24 hours.
Eastern states—						
Albany	48	58	28	Clear	N.W.	...
Atlanta	58	62	48	Cloudy	E.	...
Boston	48	52	40	Clear	S.	...
Buffalo	34	40	28	Clear	S.W.	...
Charleston	66	64	50	Clear	S.	...
New York	52	60	42	Clear	S.	...
Philadelphia	50	54	38	Clear	S.	...
Pittsburgh	54	60	32	Clear	N.W.	...
Raleigh	58	58	34	Clear	N.W.	...
Washington	52	58	34	Clear	S.W.	...
Gulf states—						
Abilene	56	66	64	Cloudy	N.W.	...
El Paso	66	72	50	Clear	E.	...
Galveston	68	70	68	Fair	S.E.	.48
Jacksonville	68	62	66	Cloudy	N.E.	...
Miami	72	74	62	Clear	N.E.	...
Mobile	70	78	56	Cloudy	E.	...
Montgomery	62	68	56	Cloudy	E.	...
New Orleans	66	68	56	Clear	E.	.60
San Antonio	78	84	56	Clear	N.W.	.58
Shreveport	62	72	60	Fair	S.E.	.34
Tampa	70	72	62	Cloudy	E.	...
Vicksburg	70	72	58	Cloudy	E.	...
Fort Worth	68	78	56	Cloudy	N.E.	...
Lake and central states—						
Alpena	42	58	26	Cloudy	N.W.	...
Cairo	60	64	42	Cloudy	N.E.	...
Chicago	47	47	36	Cloudy	N.	...
Cincinnati	60	60	30	Clear	N.W.	...
Cleveland	44	46	30	Clear	N.E.	...
Detroit	44	54	30	Clear	S.	...
Escanaba	40	44	26	Clear	N.E.	...
Grand Rapids	48	54	30	Cloudy	N.E.	...
Green Bay	44	58	30	Cloudy	N.E.	...
Milwaukee	40	46	32	Fair	E.	...
Sault Ste. Marie	34	44	24	Cloudy	W.	...
Springfield	58	62	34	Cloudy	S.	...
West-central states—						
Bismarck	54	54	28	Cloudy	S.W.	...
Charles City	56	58	32	Cloudy	N.E.	...
Concordia	56	56	46	Cloudy	N.E.	.06
Davenport	56	58	32	Cloudy	N.E.	...
Des Moines	58	62	32	Cloudy	N.E.	...
Devils Lake	50	60	30	Cloudy	N.W.	...
Dodge	44	44	42	Cloudy	N.W.	.98
Dubuque	54	58	32	Cloudy	N.W.	...
Duluth	38	40	28	Cloudy	N.W.	.04
Huron	58	60	42	Fair	N.W.	...
Kansas City	58	62	34	Cloudy	N.E.	...
Keokuk	58	62	34	Cloudy	N.E.	...
Little Rock	66	66	48	Cloudy	S.E.	...
Moorhead	56	64	28	Clear	S.W.	.01
North Platte	54	54	30	Cloudy	S.W.	...
Oklahoma	52	70	54	Rain	N.E.	.48
Omaha	62	64	46	Cloudy	N.E.	...
Rapid City	60	60	32	Cloudy	N.E.	...
Sioux City	54	60	44	Cloudy	N.E.	...
St. Louis	62	64	40	Fair	N.E.	...
Minneapolis	50	54	28	Cloudy	N.E.	.06
Wichita	50	60	48	Cloudy	N.E.	1.10
Williston	60	64	34	Cloudy	W.	...
Mountain states—						
Boise	66	68	38	Fair	N.W.	...
Cheyenne	46	52	48	Fair	N.E.	.01
Denver	48	58	34	Clear	S.	.02
Havre	66	66	32	Fair	S.W.	...
Helena	64	66	32	Fair	S.W.	...
Phoenix	80	80	60	Cloudy	S.	...
Salt Lake City	62	62	34	Clear	S.W.	...
Santa Fe	46	48	32	Cloudy	N.	.02
Sapidan	60	62	30	Fair	N.W.	...
Yellowstone Pk.	54	58	94	Clear	W.	...
Pacific states—						
Fresno	74	76	52	Clear	N.W.	...
Los Angeles	74	80	52	Clear	W.	...
Portland, Ore.	76	76	48	Fair	S.W.	...
San Francisco	72	78	52	Clear	S.W.	...
San Diego	66	68	52	Clear	S.W.	...
Spokane	66	68	30	Cloudy	S.W.	...
Walla Walla	72	74	46	Clear	W.	...
Canadian—						
Battleford	60	62	30	Fair	S.W.	...
Calgary	62	66	34	Clear	N.W.	...
Medicine Hat	60	68	34	Fair	...	...
Minedosa	40	62	22	Cloudy	W.	...
Montreal	42	44	32	Clear	N.W.	...
Quebec	36	42	18	Cloudy	W.	...
Qu'Appelle	54	60	34	Cloudy	W.	...
Toronto	42	52	34	Clear	S.W.	...
White River	42	42	24	Fair	S.	.04
Winnipeg	56	64	26	Cloudy	S.W.	...

New Issue

$1,500,000

State of South Carolina

5% Notes

Dated March 20, 1918 — Maturities as shown below

$300,000 January 6, 1919
300,000 January 13, 1919
300,000 January 20, 1919
300,000 January 27, 1919
300,000 February 3, 1919

Denominations—$1,000, $5,000 and $10,000 — Principal and Interest payable in New York

FINANCIAL STATEMENT

Actual Valuation (estimated)	$1,351,400,753
Assessed Valuation (1916)	490,177,720
Total Debt	5,382,000
Population (1910 Census)	1,505,400

These Notes are to be paid from State Taxes collected during 1918

Exempt from all Federal Income Taxes

Legal Investment for Savings Banks and Trust Funds in New York State

Insurance Companies holding South Carolina Bonds secure reduction in license fees

Legality of this issue approved by the Attorney General of South Carolina. Purchasers will also be furnished with the approving opinion of Messrs. Hawkins, Delafield & Longfellow, Attorneys, of New York.

Price: 100 and Interest

A. B. Leach & Co., Inc.

Investment Securities

105 So. La Salle St., Chicago

New York, Boston — Philadelphia, Cleveland — Buffalo, Detroit — Minneapolis, Milwaukee

PRODUCE MARKETS

EGGS.

CHICAGO, March 29.—Market firm, with prices unchanged to a shade higher. Receipts 13,357 cases.

Firsts	33@33½c	Do. cases included	32@32½c
Ord. firsts	32@32½c	Miscellaneous, cases returned	31@31½c
		Extras	37c
		Fillers	36c
		Cartons	38c

BUTTER.

CHICAGO, March 29.—Market weak and prices unchanged to ½c lower. Receipts, 4,585 tubs. Quotations:

Extras	41@41½c	Extras to grocers—	
Extra firsts	40½c	Tube	43½c
Firsts	38@40c	Prints	45c
Seconds	35@37½c	Pkg. stock	30@33c

CHEESE.

CHICAGO, March 29.—Trade quiet and market steady. Quotations:

Young Americas	28c	Twins	24@25c
Longhorns	29c	Swiss	45@48c
Daisies	27½c	Limburger	30@31c
Double daisies	28c	Brick	27c

POULTRY.

CHICAGO, March 29.—Market firm at former prices. Offerings limited. Receipts, 215 coops. Quotations:

Live—		Iced—	
Turkeys	31c	Geese	27c
Roosters	23@31c	Ducks	30c
Ducks	31c	Roosters	24@25c
Geese	31c	Turkeys	34c
		Chickens	30@33c

VEGETABLES.

CHICAGO, March 29.—Potatoes sold on a firm basis, with most sales at $1.00@1.15 a hundred pounds. Receipts were 28 cars. Quotations:

Beets, hampers	$1.00@1.25	Cauliflower, Cal.	
Carrots, La. bris	$3.00@6.00	16 bds.	$1.25@1.50
Spinach	$4.00@5.00	Cucumbers, 2 doz	$2.50@4.00
Kinds, home grown, sacs	50@60c	Lettuce, hampers	60c@$1.00
Cabbage, per ton	$50 00@55.00	Peppers, Fla.	$4.00@5.00
Potatoes, Wis., 100 lbs.	$1.00@1.15	String beans, green hampers	$3.00@4.00
Do Minn.	$1.00@1.15	Do, wax	$3.00@4.00
Sweet potatoes, hampers	$2.00@2.25	Turnips, home grown, trimmed	65c
Celery, Cal	2.50@4.00	Tomatoes, Fla., 6 bask.	$4.00@6.50

FRUITS.

CHICAGO, March 29.—Trade quiet and market steady. Quotations:

Apples, bris	$4.00@6.50	Oranges, Cal.	$5.00@8.50
Do boxes	$2.00@3.50	Pineapples, crates	$6.00
Lemons, Cal., cases	$4.75@6.50	Strawberries, 24 pts.	$3.00@3.25
Grapefruit, boxes	$3.50@5.50		

VEALS.

50@60 lbs	16c	90@120 lbs	18@19c
60@70 lbs	17½c	Coarse	10@13c

SOUTH WATER STREET BEEF.

	No. 1	No. 2.	No. 3.
Loins	30	25	15
Rounds	18	17½	14
Chucks	21	20	14
Plates	15	14½	12½
Chucks	16	15½	14

U. S. TREASURY STATEMENT.

WASHINGTON, D. C., March 29.—The following is a statement of the condition of the United States treasury on March 28:

Income to date this year	$11,680,511,631
Income to date last year	565,535,356
Increase	11,124,976,681
Outgo over income this year	77,392,823
Outgo over income last year	183,636,960
Decrease	106,570,083
Balance general fund	1,060,252,793
Balance previous day	1,063,807,053
Decrease	3,554,300

MONEY AND EXCHANGE

FOREIGN EXCHANGE.

Foreign exchange rates in amounts of $25,000 between banks, as quoted by the Merchants' Loan and Trust company of Chicago:

	Mch. 29.	Mch. 28.	Wk. ago.	Yr. ago.
London—				
Cables	476.42½	476.42½	476.42	476.42
Checks	475.35	475.32½	475.35	475.40
Paris—				
Cables	571¼	571¼	571¼	583½
Checks	572¾	572¾	572¾	584½
Holland—				
Checks	46	46	46½	40.55
Italy—				
Checks	877	877	866	739
Switzerland—				
Checks	432	432	434	502
Russia—				
Checks	13¼	13¼	13¼	28.40
Denmark—				
Checks	31	31	31¼	27.35
Norway—				
Checks	31¾	31¾	31¾	28
Sweden—				
Checks	33¼	33¼	33¼	29.50
Spain—				
Checks	25¼	25.40	25¼	21.10

WOOL.

BOSTON, Mass., March 29.—WOOL—Ohio and Pennsylvania fleeces: Delaine, washed, 83@85c; delaine, unwashed, 75c; ½ blood combing, 78c; ⅜ blood combing, 77@78c. Michigan and New York fleeces: Fine unwashed, 63@64c; delaine, unwashed, 73c; ¼ blood, unwash

SITUATIONS WANTED—MALE.

Janitors and Porters.

SITUATION WTD—JANITOR; NO CHILdren; exp.; best refs. F. SCHMIDT, 843 Wells-st., rear flat, or address F 554, Tribune.

SITUATION WTD—JANITOR, MARRIED, CApable, who can take full charge of boilers, heating, and collecting, etc.; A1 references. Address G 394, Tribune.

Stenographers, Typists, Etc.

SITUATION WTD—STENOGRAPHER, AGE 22; 5 yrs.' exp. R. R. and sales; must have good future. Address E N 455, Tribune.

Miscellaneous.

SITUATION WTD—MAN, 40, BROAD MERcantile experience, desires position with reliable firm; college and law school graduate; good correspondent; understand advertising; good salesman. Box 426, Valparaiso, Ind.

SITUATION WTD—YOUNG MARRIED MAN, exempt from draft, wants outside work; own run auto. Ph. Albany 806.

SITUATION WTD—STUDENT, MORN., AFternoon, or eve.; have had exp. on switchboard. Address E 380, Tribune.

SITUATION WTD—MAINTENANCE, RENTing and collecting route; 15 years' experience. Address E 238, Tribune.

SITUATION WTD—A COREAN STUDENT to do housework after school. P. Y., 2514 Prairie.

SITUATION WTD—BY RETIRED FARMER, as doorman or watchman; night work preferred. Address J G 502, Tribune.

SITUATION WTD—FIRST CLASS GARDENer and chauffeur; best of ref. Glencoe 648.

SITUATION WTD—YOUNG MARRIED MAN; evening work; best refs. Drover 5732.

SITUATION WTD—HANDYMAN; GOOD REman; ref. Address F 356, Tribune.

SITUATION WTD—COL. MAN, WAITER IN hotel or restaurant. Doug. 9343.

SITUATION WTD—BARTENDER [35]; SOber and reliable; refs. Ph. Lincoln 1963.

SITUATION WTD—DENTAL STUDENT, WK. evenings. Address E 94, Tribune.

Employment Agencies.

SITUATION WTD—WE MAKE A SPECIALty of furnishing colored help of all kinds, male or female. Wright's Employment Agency, 3 E. 31st-st. Tel. 2303 Calumet.

SITUATIONS WANTED—FEMALE.

Bookkeepers and Clerks.

SITUATION WTD — YOUNG LADY, EXPEienced switchboard operator; intelligent, helpful service; $18. Address E 281, Tribune.

SITUATION WTD—RELIABLE YOUNG WOman, bookkeeper, cashier, knowledge shorthand, executive ability, full charge office, desires change. Address E N 454, Tribune.

SITUATION WTD—BOOKKEEPER-CASHIER; understands all detail; capable of entire charge; $100 mo. Address F 495, Tribune.

SITUATION WTD—YOUNG WOMAN, EXP. as bookkeeper; 2 yrs. grad.; loop or South Side; $12. Address G 505, Tribune.

SITUATION WTD—CAPABLE BOOKKEEPcashier; $25 week. Address F 85, Tribune.

SITUATION WTD—YOUNG LADY EXPERT switchboard operator; $15. Phone Van Buren 2134.

SITUATION WTD—BY CAPABLE, INTELligent young woman, clerical or similar work. Address G 161, Tribune.

SITUATION WTD — COMPLAINT CORREspondent and asst., office clerk; 6 yrs.' exp. $18. Address F 80, Tribune.

SITUATION WTD—BKKPR.-STENO., COMP. exp. bus. woman. Address D 128, Tribune.

SITUATION WTD — EXP. BKPR., EDUcated, ref.; dietitage 643.

SITUATION WTD—BKKPR., EDUCATED, exp.; A1 refs. Address G 543, Tribune.

SITUATION WTD — BKKPR., EDUCATED, ref., exp., A1 refs. Address F 433, Tribune.

Professions and Trades.

SITUATION WTD—LADY PIANO PLAYER; PICTURE SHOW; SIDE PREFERRED. FOR INFO. REGARDING AGE, EXP., AND HILARY DESIRED CALL YARDS 3651.

Domestics and Cooks.

SITUATION WTD — SWEDISH COOK; APT. or small house where second maid is kept; good baker; reliable; call 4331 Hazel-av., 1st.

SITUATION WTD—COOK; AMER. FAMILY; a city. Ph. 9 a. m. to 12. Oakland 3279. A ref.

SITUATION WTD—FIRST CLASS COLORED cook, lunches or clubs; loop dis. Sup. 5312.

SITUATION WTD—HOUSEWORK, ADULT preferred. Phone Went. 546.

SITUATION WTD—COLORED, GEN. HOUSEwork; ref. E. S. Wheeler, 4005 Dearb'n.

SITUATION WTD — COOK, GEN. HOUSEwork; good refs. Doug. 1045.

SITUATION WTD—GENERAL HOUSEWK.; ref. Calumet 146.

SITUATION WTD—NEAT COLORED GIRL, wash, plain cooking; ref. Ken. 9296.

SITUATION WTD—UPSTAIRS MAID. PH. Oakland 3279.

SITUATION WTD—LADY'S MAID, MANIcuring, hairdressing, etc. Kenwood 9634.

SITUATION WTD—NEAT COLORED COOK with references. Douglas 3742.

SITUATION WTD — SECOND MAID OR chambermaid; references. Stewart 1515.

Housekeepers and Caretakers.

SITUATION WTD—HOUSEKEEPER WITH one girl in widower's home with children; general; best refs. Call after 6 p. m. 2214 Halsted. Lincoln 5894. MRS. E.

SITUATION WTD—MIDDLE AGED WOMAN, housekeeper, widower's home; no objection to children. 313 S. Marshfield-av. Seeley 1206.

SITUATION WTD—YOUNG WOMAN WITH children wishes position as farm or ranch work as housekeeper; ref. Address E 73, Tribune.

SITUATION WTD — UNINCUMBERED MIDdle aged woman, housekeeper; very capable; good cook. Address F 119, Tribune.

SITUATION WTD — WIDOW AS HOUSEkeeper; good manager; high credentials; no objections. Address F 499, Tribune.

SITUATION WTD—MIDDLE AGED WOMAN as housekeeper or nurse. Ph. Stewart 4176.

Dressmakers and Seamstresses.

SITUATION WTD—HIGH CLASS 5TH-AV. YORK, MODISTE WILL CUT, FIT, FINISH IN YOUR HOME; ALSO ALTERATIONS AT LADIES' HOMES OR 1618 WINTHROP-AV. SUNNYSIDE 3006.

SITUATION WTD—DRESSMAKER; PERfect fitter; class designer will take few more customers; fitting guaranteed; $3.50 day. Home Lincoln 7583 after 8 p. m.

SITUATION WTD—DRESSMAKER, PIECE work. Call Kenwood 5523 or 4557 Wabash-av.

SITUATION WTD—DRESSMAKER MAKES $5 to $6 day; refs. Kenwood 8707.

SITUATION WTD — MENDING; ALL KINDS done at my home. 1926 Melrose. Mrs. Bauer.

SITUATION WTD—SUITS, FANCY DRESSES, tailoring, remod.; $3 day. Wellington 9022.

Nurses and Governesses.

SITUATION WTD—A COMPETENT, INTELligent woman, either as companion or nurse to elderly party. Can give the very highest of refs. Address E 337, Tribune.

SITUATION WTD—GRAD. NURSE, COLORgives special care to tuberculosis, paranoia, nervous, convalescent in her home; pleasant surroundings. Kenwood 5485.

SITUATION WTD—EXPERIENCED NURSE to care for invalids and mental patients in her own well equipped home. Kenwood

SITUATION WTD — EXPERIENCED JUnior nurse; best refs. Address F 524, Tribune.

SITUATION WTD—GRAD. NURSE WILL RE-ceive patient in home; very successful with nervous cases; excellent refs. Superior 5740.

SITUATION WTD—NURSERY GOVERNESS, college graduate, piano; 1 or 2 children; go south; Pri. Willmette 769 W. Prot.

SITUATION WTD — FRENCH LADY, AS governess; about April 15. MLLE., 5518 Harper-av.

SITUATION WTD—PRACTICAL NURSE; best refs. Call for Miss Lawson. Lincoln 2834 Wabash. Calumet 650.

SITUATION WTD — FRENCH GOVERNESS, capable, reliable; best refs. H. F. 9071.

SITUATION WTD—NURSE; EXP. PRIVATE and sanitarium work; ref. Ph. Oakland 646.

SITUATION WTD—FRENCH GOVERNESS, exp., ref. Address F 415, Tribune.

Laundresses and Day Work.

SITUATION WTD—BUNDLE WASHING to home, exp. laundress, strictly first class work; outside drying. Lincoln 2290.

SITUATION WTD—DAY WORK, LAUNDRY or house cleaning; best ref. Address G 160, Tribune.

SITUATION WTD — HSCLEANING, EXPD. by one woman, city or suburbs. Douglas

SITUATION WTD — WASHING AND IRONing to take home; lace curtains. Ph. West

SITUATION WTD—EXP. COLORED LAUNdress. Call Drexel 5099. M. FEARS.

SITUATION WTD—EXPER. COL. LAUNdress by day; good worker. Drex. 6988.

SITUATION WTD—COLORED LAUNDRESS or cleaning half days. Call Doug. 8889.

SITUATION WTD—BY DAY, WASHING, ironing and cleaning. Calumet 3832.

SITUATION WTD—WASHING, CLEANING, white. Calumet 3832.

SITUATION WTD—EXP. COLORED GIRL washing and cleaning by day. Douglas 5224.

SITUATION WTD—WASHING BY DAY; CITY ref. 147 30th-st. Yards 4432.

SITUATION WTD—LAUNDRESS OR CLEANer, col. woman. Blvd. 10359.

SITUATION WTD — SWEDISH WOMAN for laundry work; $2. Diversey 5232.

SITUATION WTD—COLORED LAUNDRESS cleaning, by day. Douglas 7983.

Stenographers, Typists, Etc.

SITUATION WTD — AS STENOGRAPHER, or cashier; part time; 5 years' exp.; good ref. Address G 541, Tribune.

SITUATION WTD—BRIGHT YOUNG LADY 2 years' experience; can do clerical duties. Address E 282, Tribune.

SITUATION WTD—STENO. OR PRIVATE secretary; lady, 7 yrs.' exp.; rapid, reliable; good ref. Address F 520, Tribune.

SITUATION WTD—A1 STENO., EXPERIenced and competent; small loop office; $18 per week. Address G 512, Tribune.

SITUATION WTD—BY COMPETENT STEnographer and bookkeeper with practical experience. Address F 125, Tribune.

SITUATION WTD—BY STENO., EVES., SAT. or Sun. Address F 521, Tribune.

SITUATION WTD — EXP. STENO.; NORTH side; ref. Address F 74, Tribune.

SITUATION WTD—EXP CORRESPONDENT. Address F 434, Tribune.

SITUATION WTD—STENO., SEC.; UNIV.; 6 yrs.; A1 refs. Address F 124, Tribune.

WANTED—MALE HELP.

Stores and Offices.

ACCOUNTANT—WITH PUBLIC ACCOUNTing experience; C. P. A. pref. Answer stating exp. and salary wanted. Address J O 109, Tribune.

BOOKKEEPER—MAN WHO HAS HAD EXPERIENCE ON ACCOUNTS PAYABLE LEDGER; MUST BE A NEAT PENMAN. APPLY TO GENERAL OFFICE MANAGER, 9TH FLOOR, AT CENTER ELEVATORS. ROTHSCHILD & COMPANY, STATE, JACKSON, VAN BUREN.

BOOKKEEPER — OF VERSATILITY, AMBItious to advance; must be familiar with filing systems; typist preferred; give references; also year, month, and date of birth; state salary to start. Address J P 439, Tribune.

Bookkeeper or Accountant.

Expert and efficient young man; 10 years' thorough experience; good references, also bond if necessary. Address G 561, Tribune.

BOOKKEEPER—MUST BE THOROUGHly experienced; prefer branch store experience. Spaulding Waist Shop, 6448 S. Halsted.

BOOKKEEPERS.

4 men, experienced on Burroughs adding machine. Address K A 109, Tribune.

BOOKKEEPER—MUST BE RELIABLE AND furnish references. Good salary and prospects for right party. Give full particulars. Address J Y 560, Tribune.

BOOKKEEPER—ELDERLY, EXP., WITH A1 references; capable of taking full charge of books. Address J M 411, Tribune.

BOOKKEEPER—ASSISTANT; STATE AGE, salary, references, etc. Address J K 427, Tribune.

BOOKKEEPER—BY SOUTH SIDE BANK; Boston ledger; state experience. Address J P 414, Tribune.

BOOKKEEPER & STENOG.—YOUNG MAN 18 TO 20, FOR RETAIL COAL OFFICE. Fulton, 234 W. 62d-st.

BOOKKEEPER—EXPERIENCED; GENERAL office work. YONDORF'S, VanBuren and Halsted-sts.

CHECKERS—MEN WHO ARE EXPERIenced in checking machine products in large factory; not subject to draft; $15 a week to start. Apply at once. R. R. DONNELLEY & SONS CO., 731 Plymouth-ct.

CLERK—IN WEST SIDE WHOLESALE AND retail coal office; salary $60 monthly; office open 7 a. m.; state age, references, and experience, if any. Address J J 483, Tribune.

CLERK—YOUNG MAN, WHO CAN OPERate typewriter; sales dept. of large mfg. co. on S. W. Side; good opportunity. Address J Y 574, Tribune.

CLERK AND CORRESPONDENT—INTELLIgent man, in law and collection office. Address P 250, Tribune.

DELICATESSEN CLERK,

downtown establishment; must have references and experience. Address J O 168, Tribune.

EXPERIENCED SODA MAN. 459 W. 63d-st. Phone Wentworth 502.

Experienced Bookkeeper

By mfg. concern; one with some knowledge of typewriting preferred; state reference and salary expected. Address J M 242, Tribune.

FLOOR MANAGERS—PER-

manent positions for men of executive ability, ambitious to improve their positions commercially and financially.

Apply Superintendent's Office, 14th floor.

MANDEL BROTHERS.

FLOORMEN

HAVING DEPARTMENT STORE OR SIMILAR EXPERIENCE; EXCELLENT OPPORTUNITY. GOOD SALARIES. APPLY SUPERINTENDENT'S OFFICE.

WIEBOLDT'S,

MILWAUKEE-AV. AT PAULINA-ST.

FOR CLERICAL WORK.

2 bright young man in sales dept. of nationally known manufacturer; splendid opportunity for advancement; state age, experience, and salary expected. Address J O 170, Tribune.

GROCERY CLERK—CONSUMER'S MARKET, 318 E. 43d-st.

HILLMAN'S

Want experienced merchandise checkers. Apply Superintendent's Office, 4th floor.

State and Washington.

LEDGER CLERK.

18 PER WEEK.

D. B. FISK & CO.,
225 North Wabash.

MAN WANTED—YOUNG, BEtween 18 and 21 years old, high school or business college graduate preferred, to work in accounting department of an engineering concern; excellent opportunity for one who is alert and painstaking. Must be quick at figures and have some office experience. State experience and salary to start. Address J P 244, Tribune.

MAN — YOUNG, WITH SOME EXPERIence in bookkeeping; one familiar with voucher record; fine opportunity for ambitious and thoroughly reliable young man. Record must be clear and references A1. Answer in own writing, giving references, experience, age, and salary desired. Address J P 482, Tribune.

MAN—YOUNG, 25 TO 30 YEARS, NOT SUBject to military service, in old established West Side concern; experience in railroad purchasing dept. and knowledge of iron and steel products desirable. Write fully, stating age, education, experience, and salary. Address J M 230, Tribune.

MAN—YOUNG, ABOUT 17-20 YEARS, TO start with old established house in steel line, as junior clerk in dispatch office. Hours 1 p. m. to 10 p. m. Must be ambitious, as this position offers an excellent future for the right person. State age and qualifications. Address J M 195, Tribune.

MAN—35 TO 50; MUST HAVE UNUSUALLY good appearance and personality; information desk and some clerical duties; position permanent; pleasant office; $18 to start; reply in detail. Address J K 296, Tribune.

MAN—YOUNG, SALES DEPARTMENT large South Side mfg. concern; good future for right sort; state age, experience, and initial salary. Address J M 231, Tribune.

MAN—YOUNG, ABOUT 20 TO ASSIST IN bookkeeping dept.; experience unnecessary; South Side resident; $12 to start. Address J P 453, Tribune.

MAN—YOUNG; EXEMPT FROM DRAFT OR in deferred class; must have some experience figuring costs; give full particulars. Address J R 305, Tribune.

MAN—MIDDLE AGED; EXPERIENCED AS timekeeper and pay roll clerk, for small factory on South Side; give references and salary wanted. Address G 326, Tribune.

MAN—YOUNG, TO LEARN STEEL BUSIness in old established company; high school graduates preferred. Address G P 525, Tribune.

MAN — BRIGHT, YOUNG, STATISTICAL work; fire insurance office. Call MR. KNOX, 431 Insurance Exchange Bldg.

WANTED—MALE HELP.

Stores and Offices.

MEN—BY A LARGE BANK, BRIGHT young men, 16 to 18 years of age, grammar school graduates; permanent employment and unusual opportunities for advancement. Address K 582, Tribune.

MEN—TO DO TYPEWRITING AT OUR OFfice. Apply 2d floor, 720 S. Dearborn-st.

PRIVATE SECRETARY AND STENOGrapher—Experienced; to works manager; with some machinery knowledge; give full information in own handwriting in 1st letter. Address J M 531, Tribune.

SALESMEN—WE HAVE SEVeral extra positions for good clothing salesmen Fridays and Saturdays. Only men of experience need apply. 8th floor.

MAURICE L. ROTHSCHILD,

S. W. cor. State and Jackson.

SALESMEN—SEVERAL, FOR automobile supplies and accessories. Apply 8-10 a. m., Superintendent's Office, 8th floor.

THE HUB.
HENRY C. LYTTON & SONS.

SALESMAN—YOUNG MAN,

For military uniforms and equipment. E. A. Armstrong Mfg. Co., 434 S. Wabash.

SALESMEN—EXPERIENCED, FOR MEN'S hats and furnishing goods; permanent position. J. OPPENHEIM & CO., 4700 S. Ashland-av.

SALESMEN—SHOE, FOR SATURDAY; GOOD salaries. Rosenbach's, 10th fl. Masonic Temple.

SALESMAN—SHOE; GOOD TERMS; PERmanent; also man for Saturday afternoons only. Phone Randolph 1096.

Shipping Clerk, Exp'd.

Packing and shipping; steady work; advancement; refs. req. Apply Calendar Dept., Manz Engraving Co., 4015 E. Ravenswood-av.

SHIPPING CLERK,

1st class, who has had experience in tailor to trade business. Steady position to right party. Samuels Tailoring Co., 651 S. Wells.

SHIPPING CLERK.

State age, experience, and salary. Address J M 255, Tribune.

SODA MAN — EXPERIENCED, PEOPLE'S Pharmacy, La Salle and Washington.

STENOGRAPHER—BRIGHT YOUNG MAN about 18 or 20; high school education and auto at disposal; assistance preferred; state salary, age, nationality, and past experience. Address J M 104, Tribune.

STENOG. — EXPER. MALE, EXCEL. FUT. for right man; speed and accuracy cannot fail; must be exempt. Federal Machy. Sales Co., 12 N. Jeff.

STENOGRAPHER — YOUNG MAN, EXPErienced; $20 to start; give phone number. Address J M 377, Tribune.

STENO—MALE; R. R. EXPERIENCE; $100. Address G 555, Tribune.

YOUNG MAN—WITH SOME EXPERIENCE in clothing department. J. ZUNSEN & CO., 63d and Ashland. Prospect 4043.

YOUNG MAN—FOR CREDIT DEPARTMENT; exceptional opportunity, $10. Address K A 357, Tribune.

Executives and Managers.

SALES MANAGER.

New concern, with new proposition in harmony with war conditions, outlines services of sales manager who can deliver strong sales talks to large audience of prospective salesmen; right proposition means big money; no advances. We have nothing for you to invest in and will invest nothing in you until you show ability to prove. We have a proposition worth fortune to party who can organize sales force of high grade men to sell the most salable thing ever offered to the farmer. Unless you can deliver the message and have sufficient vitality to answer in detail, save your stamps. Address J K 231, Tribune.

TIRE EXPERTS.

We are desirous of getting in touch with an expert in the automobile and bicycle tire manufacturing business. Must be able to direct a plant for this purpose and have a complete knowledge of all necessary machinery and raw materials. Address E L 33, Tribune.

SUPERINTENDENT—FOR COFFEE ROASTing plant. Must have thorough knowledge of roasting, packing, and weighing machinery and know how to handle help. Fine proposition for right man. Address H 139, Tribune.

DIVISION SUPERINTENDENT—CAPABLE of supervising construction of several large factory buildings; permanent; $5,000; state experience in detail; confidential. The Blutch-Long Co., Cleveland, O.

TRAINED EMPLOYMENT MANAGER—FOR manufacturing company employing approximately 500; state experience. Address E P 37, Tribune.

MANAGER AND SALESMAN—EXPERIenced, to take charge of talking machine dept. of Wabash-av. store; give age and experience. Address J K 411, Tribune.

YARD MANAGER—EXPERIENCED; FOR coal yard on West Side; good opportunity for right man; state experience, salary, etc. Address J P 422, Tribune.

SERVICE BATTERY MAN—EXPER'CED to take charge of service station; good wages, steady employment. Address E P 36, Tribune.

Boys—Office and Factory.

AUTO AND DELIVERY BOYS

APPLY SHIPPING ROOM,

MANDEL BROTHERS.

BOYS

6 office boys wanted by large corporation in the loop; steady employment; chance for rapid advancement. Address J P 520, Tribune.

BOYS—16 YRS. AND OVER, FOR FILING and general office; good opportunity for bright, intelligent boys capable of adapting themselves to clerical work. REID, MURDOCH & CO., Clark-st. bridge.

BOY, 16 YEARS

Or over, for general office work; must be neat appearing and write fair hand. 228 W. Lake. Eagle Ottawa Leather Co.

BOY—ABOUT 18; TO START WORK IN wholesale office; SPLENDID OPPORTUNITY; reply in own handwriting, giving age, experience, and references. Address J K 262, Tribune.

BOY—BRIGHT, OVER 16 YRS. OF AGE, for filing and general work in accounting dept.; prefer one who has studied bookkeeping; good chance for advancement. Call Federal Sign System Electric, 640 W. Lake-st.

BOY

for stock room work; good opportunity for right boy. Vaughan & Bushnell Mfg. Co., 2114 Carroll.

BOY—FOR OFFICE OF BUILDING; MUST be alert, intelligent, and a willing worker; prefer boy who will utilize spare time to study. Apply Room 712 Reaper Block, Clark and Washington-sts.

BOY—INTELLIGENT, FOR OFFICE; MUST be experienced in filing, neat and careful worker; splendid opportunity for advancement; $10 to start. Apply J. BADENOCH, 400 N. Union.

BOY—16 YEARS,

For errands; opportunity to learn good trade. Apply 5th floor, 210 S. Desplaines.

BOY—AGE BETWEEN 16 AND 20, TO WORK in optical shop; good opportunity to learn trade; salary $6 to $10. Geneva Optical Co., 37 S. Wabash-av.

BOY—IN DOWNTOWN REAL ESTATE OFfice; 16 years or over; living with parents on Northwest Side; wages $6 to start. Apply 143 N. Dearborn-st., Room 6.

BOY—16 YRS. OLD, FINANCIAL DEPT. large mercantile co., on N. S., river; good opportunity for advancement; state references. Address J K 389, Tribune.

Boys—General Office Work,

16 to 17 yrs.; large office; fine opportunity for advancement. Address J M 419, Tribune.

BOYS—AGE 16 AND OVER, FOR GENERAL light assembly work. H. G. SAAL CO., 4410 Ravenswood-av.

BOYS—TO WORK IN SHIPPING DEPARTment, California Fruit Growers' Exchange, 116 W. Illinois-st.

BOYS AND YOUNG MEN — FOR LIGHT electrical assembly work, Edison Electric Appliance Co., 5660 W. Taylor-st.

BOY—ERRAND BOY, BRIGHT, ENERGETIC, for loop; light, packages; good salary to start. 114 Lake Shore Bldg.

BOYS — 2, 14 TO 16 YRS., FOR ERRANDS and stock. Palmer House Boot Shop, 117 S. State-st.

BOY—BRIGHT, ACTIVE, NEAT, ABOUT 14, in broker's office; good opportunity; $7.50 to start. Address J M 87, Tribune.

BOY—AGE 16-17 YRS., GENERAL OFFICE work. Address G 502, Tribune.

BOYS—OVER 16; FOR MACHINE SHOP. Thompson & Bremer, 850 S. Canal.

BOYS—ERRAND, OVER 16 YEARS. PAUL H. Vieberg Co., 154 Whiting-st.

BOY—OVER 16. SPIEGEL BROS., 5 N. Wabash.

BOY—MUST BE OVER 16. A. L. RANDALL CO., 180 N. Wabash-av.

BOYS—FOR DELIVERY AND TO ASSIST IN shipping room. Room 812, 36 S. State.

BOY—STRONG. S. ROSENTHAL, 323 W. Randolph.

WANTED—MALE HELP.

Boys—Office and Factory.

BOYS

FOR OFFICE

WORK.

GOOD OPPORTUNITY FOR ADVANCEMENT.

Modern office; gymnasium; cafeteria; continuation school; L to office door.

ARMOUR & CO.,
Union Stockyards.

BOYS.

GOOD ADVANCEMENT.
SPLENDID FUTURE.

SWIFT & COMPANY

GENERAL OFFICES.
UNION STOCK YARDS.

EXCELLENT WORKING CONDITIONS.
CONTINUATION SCHOOL IN OFFICE.

BOYS.

BOYS—16 YEARS AND OLDer, for wrapping and packing work; good pay; steady job.

JOHN F. JELKE CO.,
2630 W. Polk-st.

BOYS—OVER 16 YEARS OF age, to help on automatic presses. Good chance to learn a trade.

GOES LITHOGRAPHING CO.,
42 W. 61st-st.

BOYS — NEAT, BRIGHT, 16 YEARS AND OVER; GRAMMAR SCHOOL EDUCATION; GOOD POSITION IN STOCK; GOOD CHANCE FOR ADVANCEMENT.
CHAS. A. STEVENS & BROS.,
STATE-ST., NORTH OF MADISON.

BOYS.

Boys for general office work.

APPLY

LIBBY, McNEILL & LIBBY,
U. S. Yards, Chicago.

BOY

For office and errands; must be 16 or over; salary $9; hours, 8:30 to 5. Saturday 12. Heath & Milligan Mfg. Co., 1833 Seward-st.

BOYS WANTED.

ROBT. O. LAW & CO.,
633 Plymouth-ct.

BOY—GENERAL OFFICE

work. Apply ARMOUR & CO., 1355 W. 31st-st.

BOY—FOR OFFICE AND ERRANDS; 16 or over; must be bright, quick and intelligent; excellent opportunity for right boy. Central Freight Asso., Rm. 2048 Transportation, 208 S. Dearborn.

BOY—OFFICE BOYS, 2, OVER 16; EXperienced; references. Address J M 223, Tribune.

ERRAND BOY.

MID-WEST BOX CO., corner Clifton-av. and Kingsbury-st.

ERRAND BOYS WANTED.

WOOLEN CO., 206 S. Market.

ERRAND BOY—BRIGHT AND WILLING, 16 yrs.; good chance to learn photograph business. Call Rm. 927, 538 S. Clark.

MESSENGERS.

5 boys, over 17 years of age, for bank messenger work; excellent opportunity for advancement. Address J E 243, Tribune.

OFFICE BOY—$30 TO START

—Large company; good opportunity. Address J M 414, Tribune.

Office and Errand Boy,

Gentile, 14 to 16 years old. Call 537 S. Dearborn-st., Room 802.

OFFICE BOY—IN WHOLESALE BROKERage office; must be neat; good habits; willing to learn; good opportunity for bright, intelligent boy. Address J M 271, Tribune.

Several Delivery Boys,

Over 16 years of age; references; steady employment. Apply 1012 Steger Bldg.

2 DELIVERY BOYS.

$8 a week. Room 214, 58 E. Washington-st.

Professions and Trades.

A NUMBER OF 1ST CLASS all around machinists for heavy machinery assembly work. Also need planer hands for heavy work.

Apply by letter, giving your past experience and at least two references to shops you have worked in. Wages paid are highest offered in this district, and location is in Chicago.

Do not apply unless you are a first class man.

CHARLES HANTZ,
P. O. Box 825, Chicago, Ill.

ACME AUTOMATIC SCREW machine operators and setters; steady positions with good pay and chance for advancement for the right men. State age and experience. Address J M 379, Tribune.

ACETYLENE WELDER — ONE FAMILIAR with welding broken machine parts; not all of this man's time is required for torch work, but for some furnace and forge work; state past experience and wages expected. Address J M 225, Tribune.

WANTED—MALE HELP.

Professions and Trades.

ACETYLENE WELDERS,

Experienced; 1 hour's ride from Chicago on I. C. or Lake Shore. American Bridge Co., Gary, Ind.

ASSEMBLER AND BRAZER—STEADY AND experienced on oxyacetylene apparatus. Apply Fidelity Brass Mfg. Co., 1001 Washington-blvd.

ASSEMBLERS

for small work.
HEDMAN MFG. CO., 227 W. Erie-st.

ATTENDANT — MALE, FOR SUBURBAN sanitarium; experience in mental cases. Apply Kenilworth Sanitarium, Kenilworth, Ill.

AUTO ENGINE REPAIR MAN

ALSO REAR END MAN.

APPLY 14TH FLOOR.

MANDEL BROTHERS.

AUTOMOBILE PAINTERS

and varnish rubbers, 1st class help. Apply ready for work. See Mr. Erney, 2338 S. Indiana-av.

Auto Mechanics, First Class.

No others need apply. Locomobile Co. of America, 2000 Michigan-av.

AUTOMATIC SCREW MACHINE OPERATOR —Brown & Sharpe. Harvard Electric Company, 525 W. Van Buren-st.

BAKERS.

MACHINE

OVEN.

PEELERS.

ROLLERS.

Wanted—A No. 1 experienced Cracker bakers; also 2d and 3d hands; sober and industrious men only need apply; best of wages and good working conditions. Apply at once with references. Room 1320, 431 S. Dearborn.

BELT REPAIRMAN—FOR CHAIR FACTORY out of city; give phone number. Address E P 15, Tribune.

BENCH MEN—FOR CHAIR FACTORY OUT of city. Give phone number. Address E P 29, Tribune.

BOOKBINDER, EXP'D.

Looseleaf finisher; must be "top notcher" on inside pads; excellent working conditions; opportunity for advancement for first class man. 314 W. Superior-st. TALLMAN, ROBBINS & CO.

BOX SPRING MAKERS.

Apply Halsted and Aldine.

MANDEL BROTHERS.

BUSHELMEN—2; STEADY job; good pay. IRVING H. VENDING, 118 W. Madison.

BUTCHER—T. F. FREEMAN. 3159 N. Clark-st.

CABINET MAKERS—EXP. AND CAPABLE, fixtures; give wages, exp., and tel. number. Box 353, Tribune.

CHAUFFEUR — WHITE UNMARRIED, gardener, houseman; draft exempt.; experienced driver; good habits; well recommended; for suburban position. Room and board supplied. Apply 622 First National Bank Building, before 1 o'clock Saturday, or phone Beverly 381 Saturday afternoon or Sunday.

CHAUFFEUR AND GARDENER—COMP. and ex., single man, to drive Buick, also take care of lawn in suburban home, priv. family; room and board furnished; good references. Address J K 452, Tribune.

CIVILIAN TRADESMEN, DO YOUR BIT.

WIN THE WAR WORK

FOR

Tool and Die Makers.
Automa. Screw Mach. Op.
Tool Inspectors.

If you want to hurry this war to an end, engage in war work. Our work is of vital importance, is an honor to any man to be employed in its production.

We pay first class wages and will pay transportation to our plant, which is located in a suburb of beautiful homes and parks, where board and room may be obtained for $8 per week.

Be sure to call Mon. or Sat. 10 A. M. to 12:00—1 to 6:30 P. M.

Open Evenings, 7:30 to 9:00.
724 Consumers' Building,
STATE AND QUINCY.

Cloth Casket Coverer AND TRIMMER. F. H. HILL CO., 954 WASHINGTON-BLVD.

COMPOSITOR—TWO-THIRDER. PAUL H. FIEBERG CO., 154 Whiting-st.

COOPERS — GOOD PAY; EXCELLENT working conditions. Apply at once. Union Petroleum Co., 4345 So. Western-blvd.

CORRESPONDENT—FOR TRADE PERIODical; one that can handle snappy news letter covering carpet and rug trade of Chicago. Address Price's Carpet and Rug News, 132 E. 23th-st., New York.

COMPOSITOR.

Good man, for job work. 230 W. Huron-st. T. MONSEN & SON.

COMPOSITORS AND TWO-THIRDERS. Central Press, 102 N. Wells.

CUTTERS—FIRST CLASS, ON ladies' and men's high grade shoes. Apply at once.

SELZ, SCHWAB & CO.,
314 W. Superior-st.

CUTTERS AND JOGGERS—Steady work; 48 hour week.

GOES LITHOGRAPHING CO.,
42 W. 61st-st.

CYLINDER PRESS FEEDERS—EXPERIenced, nonunion, competent workmen, wages $17 a week and bonus. Apply at once. R. R. Donnelley & Sons Co., 731 Plymouth-st.

DIE AND TOOL MAKERS—WE CAN USE 6 first class men on fine compound die work and high grade tool and fixture work. Apply 1st floor, Felt & Tarrant Mfg. Co., 1717 N. Paulina.

DIE MAKERS—FIRST CLASS. ALSO MAchinists. Justrite Mfg. Co., 2061 Southport-av.

DRAFTSMEN

For telephone work.

We can use men who have had either mechanical or electrical experience in other lines.

Western Electric Co., Inc.,
48th-av. and 24th-st.

DRAFTSMAN—ON MECHANical and structural detail; state salary, experience, and when available, first letter. Address Box 386, Iola, Kas.

DRAFTSMEN—RAILROAD RIGHT OF WAY maps and station plats; submit samples, state age, experience in detail, nationality, and minimum salary expected. Address J P 517, Tribune.

DRAFTSMEN AND CHECKERS—SEVERAL, not subject to military duty, with general steel plant experience; state education, experience, and birthplace in first letter. Address E X 44, Tribune.

DRAW KNIFE CUTTERS—THOSE WITH experience on millinery materials preferred. Mr. Symons, CHICAGO MERCANTILE CO., 159 N. Michigan.

DRILL PRESS OPERATORS—2, AGE 18 TO 21. A man to grind castings, age 25. Also man for bench work. Americans; must furnish good references.

DRILL PRESS AND LATHE HANDS—Apply Hurley Machine Co., 22d-av. and 54th. Cicero.

DRY CLEANER HELPER — FASHION CLEANING CO., 5029 Cottage Grove.

EFFICIENCY INVESTIGATORS.

PRODUCTION ENGINEERS.

TIME STUDY MEN.

Steelware house has a staff organized to standardize its production methods, labor equipment, organization, etc. This department well established and permanent. Additional men required. Splendid opportunity to follow industrial engineering in progressive, expanding concern. State age, married or single, draft classification, education, full experience, salary expected. Send postcard photo if possible. Address J M 232, Tribune.

WANTED—MALE HELP.

Professions and Trades.

Electrical Draftsman,

with experience on plant equipment work.

Western Electric Co., Inc.,
48th-av. and 24th-st.

ELECTRICIANS—OPERATORS HAVING EXperience in operation of electric power station and substation equipment; state age, experience, and salary expected. Address G P 88, Tribune.

EMPLOYMENT SUPERVISOR—FOR NORTH Side factory; must have experience in judging men and some knowledge of German; metal trade experience preferred. Address in confidence, J P 521, Tribune.

ENGINE ROOM HELPERS

For boiler washing and general repair work. Steady positions. Apply Superintendent's Office.

WIEBOLDT'S,
Lincoln, School, and Ashland.

ENGINEER-DRAFTSMAN

For experimental investigation and standardization designs. Preferably with experience in both structural and mechanical designs. Splendid opportunity for broad experience and advancement. State age, married or single, draft classification, education. Full experience, salary expected. Send card photo if possible. Address J M 193, Tribune.

ENGINE MAN—FIRST CLASS,

familiar with Knight type motor. Call

CHICAGO MOTOR BUS CO.,
Broadway and Rosemont.

ENGINEER—10 HOURS, NIGHTS; 40 CTS. per hour; must do firing and cleaning and understand sprinkling system. Address J P 511, Tribune.

EXAMINER—FOR COTTON PIECE GOODS. ROSENWALD & WEIL, 1514 W. Kinzie-st.

FACTORY HELP—EXPERIence not necessary; good pay. Apply 2100 Indiana-av.

FEEDER—FOR COLTS PRESS. APPLY 7TH floor, Magill-Weinsheimer Co., 1322 S. Wabash-av.

FEEDERS — FOR UNIVERSAL JOB PRESS. Steady work; chance to advance. Apply 4433 Ogden-av.

FOR GOVERNMENT WORK.

Wanted — First class toolmakers on jig and fixture work on aviation engines. This is high grade work and we must have good men immediately. A chance to make good wages and also to do your bit towards winning the war. Call or write Nordyke & Marmon Co., Indianapolis, Ind.

FRAME MAKERS AND PICTURE FRAME FINISHERS; over, good wages, steady work. Answer quick. KEYSTONE PICTURE FRAME CO., 629 5th-av., Pittsburgh, Pa.

GORDON FEEDERS.
PAUL H. FIEBERG CO., 154 Whiting-st.

GRINDER OPERATORS—SEVERAL EXPErienced men for accurate internal and external grinding. Apply 8-10 a. m. Albaugh-Dover Co., 3100 Marshall-blvd.

GRINDER OPERATORS — SEVERAL MEN with experience on either internal or external grinding. Apply 8-10 a. m., Albaugh-Dover Co., 3100 Marshall-blvd.

GRINDER HAND, FOR INTERNAL WORK; prefer man experienced on Landis machine. 361 W. Superior-st.

INSPECTORS—FOR SCREW

machine products; steady position for reliable man. Call or write. HILL PUM

WANTED—MALE HELP.

Salesmen, Solicitors, Etc.

GROCERY SALESMEN — FOUR, EXPERIENCED, WITH THOROUGH KNOWLEDGE OF CANNED FRUITS AND VEGETABLES, DRIED FRUITS, CEREALS, ETC. TWO MEN FOR CHICAGO AND TWO MEN WILLING TO LEAVE THE CITY. ONLY THOROUGHLY EXPERIENCED MEN NEED REPLY. ANSWER FULLY AS TO PAST BUSINESS RECORD, PAST EMPLOYERS, ETC. ALL CORRESPONDENCE CONFIDENTIAL. ADDRESS J P 536, TRIBUNE.

MACHINE TOOL SALESMEN—ONE OR TWO first class experienced, for Chicago territory by old established house, to travel Michigan and Illinois. Address J P 551, Tribune.

MEN—2, WIDE AWAKE, ENERGETIC, young, of neat appearance, over 20 yrs., to travel with crew of young men who earn $30 to $30 a week and expenses; must be men of good, clean habits, desire to make and save money. Call 8 to 11 a. m., 509 S. Wabash-av., 4th fl. Ask for Mr. Davis.

SALESMEN & SOLICITORS—
For established firm; permanent position, salary and commission; expense allowed to travel on road. 1642 W. 12th-st.

SALESMEN — WITH COMMERCIAL, MERcantile, or specialty selling experience, for city and outside territory, to sell a heavily advertised product to business and professional people, on leads and in exhibits; drawing account against commission; transportation paid; men making from $100 to $250 weekly. Let us show you. ENCYCLOPEDIA BRITANNICA CORPORATION, 918 Manhattan Bldg.

SALESMAN—ONE, RIGHT NOW; CITY TERritory; to present shares which will sell themselves; most safe and easily salable shares; a salesman who is industrious and a gentleman cannot help selling these shares; he need be able only to walk and talk. MR. JOHNTRY, 857 Continental and Commercial Bank Bldg.

SALESMEN,
experienced, for retail division of large automobile distributors on Mich.-av.; old established and popular line. We pay straight commission and furnish demonstrator. State experience and references. Address J K 461, Tribune.

SALESMEN—WE WANT GOOD SPECIALTY salesmen; our product is nationally and locally advertised; greatest co-operation given retail merchants. If you have a "kick" left we can use it. Show us and you will not have to ask for advancement in salary. Salary and bonus. Do not write for first thirty days? No investment required beyond a little energy; will start you making money at once; reply giving office and home telephone for interview. Address J L 398, Tribune.

$7,500 ACCIDENTAL DEATH; $20 TO $50 weekly, accident and sickness; men and women solicited; no occupations eliminated; $10 a year; half benefits $5; large commissions to agents. National Accident Society, 320 Broadway, New York. [Established 1865.]

AGENTS — SALARY OR COMMISSION; greatest seller yet; every user pen and ink buys on sight; 200 to 500% profit. One agent's sales $620 in six days; another $32 in two hours. Monroe Mfg. Co., X 88, La Crosse, Wis.

AGENTS—WE HAVE A MONEY MAKING proposition to make to agents or concerns handling agents on a household article; good seller and big profits. Write for particulars. SUWANEE MFG. CO., Quincy, Ill.

YOU MEN WHO HAVE BEEN SELLING Collier's, Scribner's, and Britannica, come in and see our big patriotic seller and you sure will cash in on your ability. 806, 816 S. Michigan-av.

AGENTS—ADVERTISING SALE NEW IDEA wired brushes, mops, and dusters from a dime to a dollar and up. MILLS & MILLS, Fisher Bldg., Chicago.

AGENTS—FOR MARVEL BUTTER MAKER; makes 2 lbs. butter from 1 lb. and pint milk. Ex. T., 638 W. 55th.

AGENTS—TO SELL BEATSALL HAND SOAP to factories. Address S. E. ATKINSON, Woodstock, Ill.

Miscellaneous.

PORTERS AND WINDOW WASHERS.
APPLY 14TH FLOOR.
MANDEL BROTHERS.

HYDRAULIC ELEVATOR MEN.
APPLY 14TH FLOOR.
MANDEL BROTHERS.

PORTER.
White preferred.
CHAS. A. STEVENS & BROS.,
State-st., north of Madison.

MEN—ON SHIPPING FLOOR.
Calumet Baking Powder,
4100 Fillmore-st.

BOYS AND YOUNG MEN—FOR ORDER FILLING AND STOCK WORK.
SEARS, ROEBUCK & CO.

WORKERS—GUITAR AND OTHER STRINGed musical instruments; attractive positions for competent workers on the trade of mandolins, guitars, and ukuleles; 9:30 a. m. Samuel C. Osborne Mfg. Co., 1747 Grand-av.

MAN—INDUSTRIOUS, ENERGETIC YOUNG man of high school education, about 17 to 18 years of age, in grain department of large board of trade concern; state experience, reference, and salary expected. Address E A 442, Tribune.

MAN—ABOUT 35-40 YEARS: HOURS 6 P.M. to 6 a. m.; clerical work in warehouse office of iron and steel concern; located on West Side; must be reliable, steady worker. Address J M 166, Tribune.

Houseman, Window Washer

$30 a month, room, and board. Apply at the Drexel Arms Hotel, Drexel and Oakwood-blvd.

MEN—TO DISTRIBUTE TELEPHONE DIrectories; must be able to read and speak English. Apply between 7 and 9 a.m. at 726 S. Dearborn. Ask for Mr. Porod.

THE REUBEN H. DONNELLEY CORP.

MARRIED COUPLE—BUTLER AND COOK for a men's club in North Shore suburb; excellent opportunity for a white couple with good references. Address E P 20, Tribune.

SALOON PORTER
AT ONCE.
27 E. VAN BUREN-ST.

10 STRONG MEN,
heavy work inside. 317 S. Market-st. Michael Tauber & Co.

YOUNG MEN—EIGHT TO TRAVEL WITH manager; can make from $6 to $8 per day. See Mr. Simms, between 8 and 9 o'clock a. m. 30 N. Dearborn-st. Room 512.

MEN—TO WORK IN WOODWORKING DEpartment, shipping, and assembling department. Apply Fulton Saw Works, 553-sv. and 224-st., Cicero, Ill.

Laborers Wanted at Once.

GEORGE WITTBOLD CO., 745 Buckingham-pl.

MAN—FOR PART TIME—WHO UNDERstands garden and care of lawn; also tend furnace; private home North Side; vicinity Garfield and Linc.-av. Address P 97, Tribune.

MAN—YOUNG, TO ASSIST IN FILLING ORders in wholesale trimming house; good chance for advancement. State salary wanted. Address J M 586, Tribune.

YOUNG MAN—AGE 18 YEARS, TO WORK in stockroom; American. Apply at Room 856, 29 S. La Salle-st.

NIGHT WATCHMAN—MUST HAVE STAtionary engineer's license. Apply Phoenix Die Works, 1963 Southport-av.

AUTOMOBILE WASHER — MARRIED, white preferred. Colorado Garage, 326 Colorado-av. Garf. 3013.

MEN — A COLLEGE OR HIGH SCHOOL preferred; $65-$85 to start. MR. SMITH, 9-11 Saturday, Rm. 300, 333 S. Dearborn.

MAN—YOUNG, A GOOD 36 MODEL FOR men's clothing. Apply 205 S. Wells-st.

PACKER—IN STOCK ROOM.
Address J M 431, Tribune.

FURNITURE MOVERS—2, APPLY 7 A. M. KERR MOVING CO. 3946 N. Clark-st.

ELEVATOR MAN—ELDERLY; EXP. CALL 6 p. m., 3947 Cottage Grove-av.

BUILDING LABORERS.
4620 Lincoln-av.

PORTER—WHITE. APPLY 308 E. 55TH-st. at noon; wages $14.

JANITOR—MARRIED; NO CHILDREN; S. S. Drexel 6480. FLAXMAN.

PORTER—EXPERIENCED, FOR PRINTING plant. Homewood Press, 233 Plymouth-ct.

ORDER PICKER—IN PAPER HOUSE. Address J Y 524, Tribune.

MAN—YOUNG; MILITARY TRAINING; TO travel. Address J P 594, Tribune.

WANTED—MALE HELP.

Salesmen, Solicitors, Etc.

THE CHICAGO TRIBUNE

has two vacancies in its classified sales department to offer substantial young men anxious to make advertising selling their future work.

The positions are permanent and the possibilities for advancement are excellent. We pay $12 per week and commission, which will afford you an average salary of from $15 to $30 per week, according to the extent of your ability.

It matters not whether you have ever worked before. To qualify you must be draft exempt, between 20 and 26 years of age, be a high school, college, or private school graduate, of good appearance, and possess first class references.

Give complete details regarding yourself.

Apply by letter only.

Address Employment Dept.,
Room 532 Tribune Bldg.

Wanted—3 Industrious Men.

We have room to train three new men for big paying positions on our sales force. Being the largest firm of our kind in the real estate development field, we offer very rapid and highly remunerative advancement.

PERCY WILSON,
Ass't Gen'l Sales Manager,
200, 60 W. Washington-st.

Farm and Garden Help.

FARM HAND—EXP., WILLING WORKER; $35 month. A. S. WILKINSON, Lake Villa, Ill.

GARDENER AND ASSISTANT HOUSEMAN —White; permanent, room, light, heat. Apply Monday, 1828 Calumet-av.

GARDENER. — EXPERIENCED; STEADY employment. Winterson's Seed Store, 166 No. Wabash-av., Chicago.

WORKING HERDSMAN AND FARMER—familiar and capable handling all branches farm work; a full knowledge of cattle, sheep, hogs, development work, stump clearing; state experience, references, wages, and how soon could take place. Address G 554, Tribune.

Pharmacists.

MUST BE EXPERT

Registered Assistant Drug Clerk. Need not apply unless he is of business quality, A1. Call A. M. Phone Bldy. 6422.

PHARMACIST—REGISTERED OR ASSISTant, at once, 16 miles from loop. ELMHURST PHARMACY, Elmhurst, Ill.

PHARMACIST—REGISTERED; AT ONCE. Ph. Vincennes 699.

Agents.

WE NEED A REPRESENEATIVE IN YOUR suburb; will you give us one or two hours time two evenings each week and two days? No investment required beyond a little energy; will start you making money at once; reply giving office and home telephone for interview. Address J L 398, Tribune.

$7,500 ACCIDENTAL DEATH: $20 TO $50 weekly, accident and sickness; men and women solicited; no occupations eliminated; $10 a year; half benefits $5; large commissions to agents. National Accident Society, 320 Broadway, New York. [Established 1865.]

AGENTS — SALARY OR COMMISSION; greatest seller yet; every user pen and ink buys on sight; 200 to 500% profit. One agent's sales $620 in six days; another $32 in two hours. Monroe Mfg. Co., X 88, La Crosse, Wis.

AGENTS—WE HAVE A MONEY MAKING proposition to make to agents or concerns handling agents on a household article; good seller and big profits. Write for particulars. SUWANEE MFG. CO., Quincy, Ill.

YOU MEN WHO HAVE BEEN SELLING Collier's, Scribner's, and Britannica, come in and see our big patriotic seller and you sure will cash in on your ability. 806, 816 S. Michigan-av.

AGENTS—ADVERTISING SALE NEW IDEA wired brushes, mops, and dusters from a dime to a dollar and up. MILLS & MILLS, Fisher Bldg., Chicago.

AGENTS—FOR MARVEL BUTTER MAKER; makes 2 lbs. butter from 1 lb. and pint milk. Ex. T., 638 W. 55th.

AGENTS—TO SELL BEATSALL HAND SOAP to factories. Address S. E. ATKINSON, Woodstock, Ill.

Miscellaneous.

THE CHICAGO TRIBUNE

has two vacancies in its classified sales department to offer substantial young men anxious to make advertising selling their future work.

The positions are permanent and the possibilities for advancement are excellent. We pay $12 per week and commission, which will afford you an average salary of from $15 to $30 per week, according to the extent of your ability.

It matters not whether you have ever worked before. To qualify you must be draft exempt, between 20 and 26 years of age, be a high school, college, or private school graduate, of good appearance, and possess first class references.

Give complete details regarding yourself.

Apply by letter only.

Address Employment Dept.
Room 532, Tribune Bldg.

DECREASE COST OF LIVING.

Intelligent men and women residing North Side, can earn $15.00 to $20.00 weekly by two or three hours' work during the day or evening. Well established business.

Write SALES MANAGER,
703 Marquette Building.

PACKERS — EXPERIENCED,
FOR
CHINA,
GLASSWARE,
HOUSE FURNISHINGS.
APPLY 14TH FLOOR.
MANDEL BROTHERS.

STOCKMEN
FOR
MERCHANDISE
DEPARTMENTS.
SEARS, ROEBUCK & CO.

GROCERY ORDER FILLERS and packers wanted—Apply to manager, grocery packing room, 9th floor, south.
ROTHSCHILD & COMPANY,
State, Jackson, Van Buren.

ELEVATOR OPERATORS—EXPERIENCED. APPLY AT ONCE. SUPERINTENDENTS' OFFICE, 9TH FLOOR. MARSHALL FIELD & CO., RETAIL.

GENERAL MERCHANDISE packers—Experienced; permanent. Phone Superior 5681. Ask for MR. GALITZ. Or apply
SCHOLL MFG. CO.,
213 W. Schiller-st.

STRONG MEN
to handle papers in Tribune pressroom Friday and Saturday nights. Apply to Foreman pressroom, Tribune business office, Saturday at 2 a. m. or 7 p. m.

NIGHT JANITOR.
White preferred.
CHAS. A. STEVENS & BROS.,
State-st., north of Madison.

OUTDOOR WORK—MUST BE MARRIED; state age, where employed past 2 years, average salary earned. Address J M 163, Tribune.

Machinery Stockroom

man. A well known concern mfg. mechanics' tools has opening in stockroom. Satisfactory opportunity to one who can qualify. State in confidence age, salary expected, past exp. Address J M 421, Tribune.

MARRIED COUPLE,

No children, as family instructors in near by correspondence school; must be able to manage 40 boys. Phone for interview, Lawndale 227.

LABORERS WANTED

for special work. Apply to
GRIFFIN WHEEL CO.,
436 and Wood-sts.

JANITOR—AND HANDY MAN, FOR OFfice; good hours, light work; must be able to read and write; state age, reference, and wages expected. Address J Y 565, Tribune.

MAN

between 45 and 50 years, for stock room; steady position and light work; give telephone number. Address J K 404, Tribune.

COUPLE—WHITE; MARRIED; FOR GENERal housework; reference; a good home for the right parties. Address J P 429, Tribune. Call 4352 Grand-blvd.

MAN — YOUNG, TO TAKE CHARGE OF small mailing and stationery stock room; must be experienced in such work. Address J P 380, Tribune.

2 LABORERS.

Report at 7 a. m. Saturday. Gill Mfg. Co., 351 W. 59th-st.

MAN—FAIR MIDDLE AGE, TO DO ODD jobs and cleaning in shop; light work; salary $12.

Geneva Optical Co., 37 S. Wabash-av.

YOUNG MAN, SIZE 35,

as model, to travel with salesman. SHEAHAN & SONS & CO., 508 S. Franklin-st.

WAREHOUSE MEN—SOBER AND INDUStrious; good wages. Apply E. J. BRACH & SONS, 365 E. Illinois, Section D, Pugh terminal.

MAN—MARRIED, STRICTLY SOBER, FOR stockkeeper; one who is acquainted with pipe and fittings preferred. Apply Monday a. m., 3144 Elston-av.

ORDER FILLERS AND STOCKMEN — EXperienced in handling pickle stocks, for day or night work. Apply JOHN SEXTON & CO., Illinois and Ringsbury.

MAN AND WIFE—WHITE; FOR COOK AND general housework, care of lawn and garden; state wages and all particulars. Address J P 517, Tribune.

MARRIED COUPLE — HOUSEMAN AND cook; experienced; references. Call evenings. BAKER, 5555 Hyde Park-blvd.

MEN—WHO CAN DO STABLE WORK; AP. ply 5681 S. La Salle-st. Ask for Barn Foreman.

MAN—YOUNG, 23, ASSIST STOCKROOM; willing to start at rate of $60 month. Apply to MR. EDWARDS, 4040 Lake-av.

Employment Agencies.

CLERICAL POSITIONS OPEN—
NO REGISTRATION FEE.
SANGER, 17 N. La Salle-st.

FOREMAN TRACTORS; JR. DRAFTSMEN; also Steel and Rolling Mill and many others. Efficient Service Co., 53 W. Jackson.

MERCHANTS CLERK, $25; TYPEWRITER (Slavic), $20; Office Asst., $18. Chgo. Clerical Ex., 64 W. Randolph, R. 504.

GOOD JOBS IN ALL LINES. STRADY GUARANTEED POSITION. LA SALLE AGENCY, 166 N. LA SALLE-ST.

WE NEED HIGH CLASS OFFICE HELP; NO advance fee; terms reasonable.
MERCHANTS CLERK, 903, 188 W. Wash.-st.

MAN AND WIFE—CLUB COOKS, HELPERS, waiters. HARP, 127 N. Dearborn. Rm. 437.

WANTED—MALE HELP.

Employment Agencies.

CONSOLIDATED AGENCIES,

Suite 500 Westminster Bldg.,
110 S. Dearborn-st.
POSITIONS OPEN
BOOKKEEPERS, CLERKS, ETC.

4 firms	$70-$100
Young Stenographer, large Co.	75
Telegraph Operator, wholesale Co.	75
4 Bank Adding Machine Operators	85
4 Bank Transit Clerks	75
4 Bookkeepers, Banks	$75-100
Bookkkeeper, South Side	$110-150
Bookkeeper, take charge, country	100
2 Junior Office Clerks, good firms	$10-12
Experienced Stock Clerk, learn selling	70
Experienced Senior Public Accountants	200
Draftsmen, steel ship hull detailer	175
Mining Accountant, So. America	175
Experienced Warehouse Accountants	175
Insurance Clerks, Railroad Clerks, Bank Clerks, Machine Bill Clerks, etc., various salaries	
Stenographer and Office Clerk; ex. chance	110

NO CHARGE UNLESS PLACED.
The above are some of the attractive positions now open. Others coming in all the time. See us today. List your qualifications for the positions you have been wishing for.

CONSOLIDATED AGENCIES,
Suite 500, 110 S. Dearborn-st.

The ENGINEERING AGENCY
ESTABLISHED 25 YEARS.
1662 Monadnock Block. Ph. Harr. 4056.
OFFERS POSITIONS FOR
ENGINEERS AND DRAFTSMEN
in
Civil, Mechanical, Electrical, Chemical, Architectural, Manufacturing and Structural Lines
and
MANUFACTURING EXECUTIVES:
Works Managers, Superintendents, Foremen, Master Mechanics, Costs, Efficiency, Production, Purchasing, and Sales.
1662 MONADNOCK BLOCK.

FIRE INSURANCE MEN.

2 Examiners, $2,400-$2,700.
11 Map Clerks and Asst. Examiners, $65-$100.
Head Reinsurance man, $1,200.
Cancellation, Register, Supply Clerks and Bookkeeper.
H. HARRISON & CO.,
10 S. La Salle-st. Room 807.

ATTENTION.

"LEST YOU FORGET" THE "A. B. C" CAN PLACE MOST ANY HIGH GRADE OFFICE MAN IN A GOOD POSITION.
REGISTRATION FREE.

American Railway Bureau,

[Chicago's Greatest Employment Bureau].
1181 Lumber Exch. Bldg., 11 S. La Salle-st.
Randolph 1049.

HIGH GRADE MEN.
We have a number of excellent positions open.
We charge no registration fee.
GLADER AGENCY,
Rm. 314 Woman's Temple Bldg.
108 S. La Salle-st. Franklin 1914.

IGNORANCE OF OUR OWN ABILITY PREvents us from accomplishing greater things. Our new analysis discovers your talents and direct you into that work which nature intended and which alone will bring your success. Scientific Vocational Counseling Bureau, Room 564-5, 608 S. Dearborn.

Y. M. C. A.
GOOD AND BETTER POSITIONS.
Executive, Sales, Technical, Clerical Men.
Suite 301, Central Dept., 19 S. La Salle-st.
Open daily; Tues. and Wed. evenings 5-8.

WE PLACE HIGH GRADE MEN. BUSINESS MEN'S CLEARING HOUSE, 1408 Republic Bldg., State and Adams.

Free Employment Bureau.

MEN—PAST 45: NO CHARGE TO APPLIcant or employer. Timekeeper, night force, $15. Shiper and Packer, $16.50; Hotel store room, $60 and meals; Night Clerk, $65 and meals; Claim Adjusters, express co., $75; Taxicab Starter, $15; Trusted Messenger, $13; 20 in candy factory, $14; Dry Room, $15; Price Clerk, $15; Passenger Elevator, $15; Clerk, book store, $12; 50 to shovel white and colored, $3 per day; Wagon Loaders, $16; Car Cleaners, 22½c; Gatemen, $53.30; Tool Grinder, 55c; Strong Men for Grocery Stores, Grinder, Engineer, Shipping firemen, coal passers, janitors, porters, housemen, elevator operators, night watchmen, packers, bookkeepers, and stenographers. Call 56 E. Randolph, 3d floor.

TRUCKERS — 100, 45 YEARS, FOR DAY and night shifts; $3 per day; no charges. Call 56 E. Randolph, 2d floor.

LABORERS—200; 45 YEARS; NO EXPERIence necessary; $3 per day; no charges. Call 56 E. Randolph, 2d floor.

TRADE SCHOOLS.

BIG DEMAND FOR TRAINED MEN—OVERhauling, repairing, driving, electric starters, etc. Day and evening classes. Tuition $25 to $85. Time payments accepted. Positions secured for competent graduates. Write or call for free booklet. GREER COLLEGE OF MOTORING, 1015 Wabash-av. Phone Calumet 2657.

CIVIL SERVICE EXAMINATIONS APRIL 13 and 20; men and women desiring government clerkships, department, postoffice, railway mail, customs, write for free particulars to J. C. LEONARD (former government examiner), 446 Requis Bldg., Washington.

LEARN ELECTRICITY, DRAFTING, Plumbing, Motion Picture Operating, Bricklaying. Positions secured. Taught by actual practice. Coyne School, 49 E. Illinois-st.

BE AUTO EXPERT.

Learn rep., drive, in all branches of auto work. 2147 N. Halsted. MITCHELL.

SPEND A DAY OR EVENING FREE WITH FEDERAL ASS'N. OF AUTO ENGINEERS. CHICAGO'S BEST AUTOMOBILE SCHOOL, 1214-16 Jackson-blvd., nr. Racine.

SALESMEN—WRITE OR CALL FOR LIST of openings and how to obtain them; city or traveling. Nat'l. Salesmen's Tr. Assn., Suite 441 Monadnock Block, Chicago.

WANTED—FEMALE HELP.

Stores and Offices.

A LIMITED NUMBER OF YOUNG WOMEN FOR LONG DISTANCE TELEPHONE SERVICE.

The work consists of the establishment of telephone connections from Chicago to distant points, such as Cleveland, Pittsburgh, New York, Washington, and to the Pacific Coast.

No previous experience is required.

The work is interesting and surroundings are congenial.

Applicants must be 18 years of age, and those under 23 are preferred.

APPLY TO MISS WESTBY,
R. 54, 111 N. FRANKLIN-ST.

ASSISTANT CASHIER-STENOGRAPHER — Bright, willing worker. Boston Biscuit Co., 514 S. Loomis-st.

BILLER — EXPERIENCED, ON UNDERwood typewriter; hours, 8:30 to 6 and 5 p. m. on Saturdays; salary $10 to $12 to start. Apply PEERLESS LIGHT CO., 174 W. Randolph-st.

BILL CLERK—EXPERIENCED, L. C. SMITH machine; good salary. 25 S. Wabash-av.

BOOKKEEPER — YOUNG LADY, THOroughly experienced, for complete set of books; unless a thorough bookkeeper in all details, don't apply; state age, experience, salary desired. Address J K 278, Tribune.

BOOKKEEPERS.

4 women, experienced on Burroughs adding machine. Address J E 248, Tribune.

BOOKKEEPER AND STENOGRAPHER—EXperienced; good salary. Address J P 531, Tribune.

BOOKKEEPER AND STENOGRAPHER—Light work, easy hours. 903 Mallers Bldg.

BURROUGHS OPERATORS.

10 expert adding machine operators for bank work. Address J E 244, Tribune.

CLERKS.

GIRLS FOR OFFICE WORK.

Preference given to those having high school education or business training.

WESTERN ELECTRIC CO., INC.,
46th-av. and 24th-st.

Competent Stenographer,

By wholesale house; $14; temporary; may be permanent. 700 W. Lake-st. MR. WORK.

DICTAPHONE OPERATORS.
Permanent positions.
Good salaries.
A. F. FLANAGAN COMPANY,
521 S. Wabash-av.

WANTED—FEMALE HELP.

Stores and Offices.

EXCELLENT POSITIONS FOR YOUNG WOMEN.

INTERESTING WORK.

IDEAL SURROUNDINGS.

HOMELIKE REST ROOMS.

WHOLESOME LUNCHES FREE.

GOOD STARTING RATE.

FREQUENT SALARY ADVANCES.

PERMANENT POSITIONS.

DISABILITY AND SICKNESS BENEFITS.

Young women, 16 years of age or over, apply now at Room 1, 111 N. Franklin-st., or to the telephone office nearest your home.

CHICAGO TELEPHONE COMPANY.

Experienced Young Lady

For pay roll and timekeeper's office work. Address J J 355, Tribune.

GIRLS AND YOUNG WOMEN —We have a few positions open for neat, bright girls and young women, 16 years and over, for all day and part time work in our stock and inspecting departments; excellent opportunity to advance rapidly. Experience not necessary.
CHAS. A. STEVENS & BROS.,
State-st., north of Madison.

GIRLS WANTED
For cashier inspectors; permanent positions; good salaries.
Apply 8th floor.
MAURICE L. ROTHSCHILD,
S. W. Cor. State and Jackson.

GIRLS—FOR CASHIERING AND INSPECTING.
APPLY 14TH FLOOR.
MANDEL BROTHERS.

GIRL—EXPERIENCED AS BANK ADDING machine operator. North Side resident; state age, experience, and expected salary. Also comptometer operator. Address J P 430, Tribune.

GIRL — BRIGHT FOR CLERICAL WORK AND CARD FILES; EXPERIENCED PREFERRED; SALARY $10. CALL SATURDAY MORNING. PROGRESSIVE MILLINERY CO., 29 S. WABASH-AV.

Girl, Light Bookkeeping

And stenography. Apply A. BLACKSTONE, 2457 S. Loomis-st.

GIRL—HIGH SCHOOL GRADUATE, 20, IN credit department large house; good opportunity; experience not necessary; $10; quick advancement. Address K A 358, Tribune.

GIRLS—FOR FILLING ORDERS; CONSTANT employment; light, clean work; no experience necessary. McCALL CO., 418 S. Wells-st.

GIRL — EXP. CASHIER; GIRL — NO OTHER need apply. Ph. Oak Park 8070. 1 N. Wisconsin-av., Oak Park.

GIRL—15 YEARS OF AGE, FOR OFFICE work; salary $7 per week to start. Powell Corset Co., 913 W. Van Buren.

GIRL—ADDRESSING AND FOLDING. 315, 180 N. Dearborn.

GIRLS—EXPERIENCED FOLDING AND INclosing. 315, 180 N. Dearborn.

LADY — YOUNG, FOR MARKING TICKETS and checking garments in coat and suit factory; good position and wages. HOVLAND-SWANSON-McCOLM CO., 206 W. Adams-st.

LADY—TO GIVE 2 HOURS' SERVICES DAILY in return for course stenog. and small salary. Address D T 503, Tribune.

LADY—YOUNG, SWITCHBOARD OPERAtor; salary $12 a week; good writer. Apply Saturday, Delmer Woolen Co., 205 W. Monroe.

OFFICE HELP.

A number of young ladies with at least a grammar school education, for work in various departments of our general offices, such as filing, indexing, entry, mail opening, correspondents, and typists. We can use beginners as well as experienced young ladies; starting salaries are liberal and the chances for advancement are exceptionally good. Call or if employed write.

SPIEGEL-MAY-STERN CO.,
1061 W. 35th-st.

OFFICE GIRL WANTED.
2836 Broadway.

SALESLADIES—FOR WAIST DEPT.; MUST have experience. Apply at LESLIE'S, 127 S. State-st.

STENOGRAPHER—STEADY EMPLOYMENT for competent woman stenographer; state reference, experience, and age.
REGAL GASOLINE ENGINE CO.,
Coldwater, Mich.

STENOGRAPHER WITH HEAD GENERAL understanding, able to take rapid dictation and transcribe correctly; good memory for details, knowledge of filing, etc. Address J K 484, Tribune.

TENOGRAPHER—1, AND 1 TYPIST: EXPErienced; must be neat appearing; for W. S. factory office; steady work and good opportunity; state age, nationality, experience, refs., and wages desired. Address J M 532, Tribune.

STENOGRAPHER — WITH SWITCHBOARD experience, for storage house; one living on Northwest Side preferred. Address J M 433, Tribune.

STENOGRAPHER—EXPERIENCED, RAPID and willing; permanent position for right person. Apply University of Chicago, 5750 Ellis-av., Room 2.

STENOGRAPHER—PERMANENT POSITION. Splendid surroundings; state experience; Photostat; $16 to start. Address F 66, Tribune.

STENOGRAPHER,

1st class; $12 to $15; state age and experience. Address J O 165, Tribune.

STENOGRAPHER — FIRST CLASS; ONE willing to go to dictaphone room preferred; permanent position. Apply Beardsley Chandelier Mfg. Co., 216 S. Jefferson-st.

STENOGRAPHER,

Experienced. E. A. Armstrong Mfg. Co., 434 S. Wabash.

STENOGRAPHER—COMPETENT, WITH AT least one year practical experience. Apply VASSAR SWISS UNDERWEAR CO., 745 Diversey-av.

STENOGRAPHER—WELL TRAINED BEginner; steady position; advise salary wanted. Address G 303, Tribune.

STENOGRAPHER—OVER 17 YEARS, AT least 6 mos. exp.; $10 per week; good future; small office. 1230 McCormick Bldg.

STENOGRAPHER — YOUNG LADY, EXPErienced; $50 to start; give phone number. Address J M 376, Tribune.

WANTED—FEMALE HELP.

Stores and Offices.

STENOGRAPHER.

EXPERIENCED UNDERWOOD OPERATOR.
APPLY TO MR. CLARK,
633 PLYMOUTH-CT., 3D FL.
THE REUBEN H. DONNELLEY CORP.

STENOGRAPHERS.

Young women having at least a four year high school education and two years' experience for positions which will lead to secretarial work; Underwood machine.

Western Electric Co., Inc.,
46th-av. and 24th-st.

STENOGRAPHER—YOUNG LADY WITH several years' experience for sales and export dept. of large candy factory; must be speedy, accurate, and able to follow rapid dictation; permanent position; good salary. See Mr. Walz. BUNTE BROS., 730 W. Monroe-st. Hay. 906.

STENOGRAPHER—BY A LARGE CORPOration; one who has had some experience; exceptional opportunities for advancement offered to an ambitious, reliable, and industrious woman of ability; state full particulars in first letter with references and salary expected. Address K A 4, Tribune.

STENOGRAPHERS—HIGH SCHOOL GRADUates for permanent position; offering excellent opportunities for rapid advancement; also dictation and transcribing. Room 1051 Peoples Gas Bldg.

STENOGRAPHER — EXPERIENCED; $12 per week to start. Central Camera Co., 124 S. Wabash.

TYPISTS.

Young women who can operate Underwood machine.

$10 to $15 per week to start, depending upon ability and experience.

Western Electric Co., Inc.,
46th-av. and 24th-st.

TYPIST.

Must be rapid on machine and accurate at figures. Apply Interstate Electric Novelty Co., 541 W. Washington.

TYPIST—YOUNG LADY, L. C. SMITH OPerator preferred, for permanent position; good opportunity for advancement. Inquire for Mr. Robertson, Chicago Portrait Co., 4th fl., 509 S. Wabash-av.

TYPISTS—6 MO. OR MORE EXPERIENCE; girls living on West Side preferred. Apply to Miss Hunt, Wilson Jones Loose-Leaf Co., 3021 Carroll-av.

TYPIST OR BEGINNER

on Royal machine; publishing office; permanent. 625 Postal Bldg.

TYPIST—AND GENERAL OFFICE GIRL; 25-30 yrs. of age; reply in own handwriting, giving age, experience, and references. Address J M 422, Tribune.

TYPIST—WITH SOME EXPERIENCE; SALary $10 per week. Call 1662 Monadnock Block.

TYPIST—EXPERIENCED; POSITION PERmanent. See Miss Weber until 1. INDEPENDENT DRUG, 206 S. Wabash, 6th fl.

TYPIST—YOUNG GIRL; MAY BE A BEginner. Room 910, 36 S. State-st.

YOUNG LADIES—FOR POSITIONS in our auditing department; no experience necessary. Permanent positions with excellent chances for advancement to those who qualify. Apply auditing department, 9th floor, center.

ROTHSCHILD & COMPANY,
State, Jackson, Van Buren.

YOUNG WOMEN,
18 YEARS OF AGE AND OVER, FOR CASHIER INSPECTORS. APPLY AT ONCE, SUPERINTENDENTS' OFFICE, 9TH FLOOR. MARSHALL FIELD & CO., RETAIL.

YOUNG WOMAN FOR GENeral office work; must have some knowledge of bookkeeping; good chance for advancement. State salary. Address J M 534, Tribune.

YOUNG LADY—EXPERIENCED FOR SALES ledgers and general work; must know bookkeeping; $15; state qualifications. Address G 388, Tribune.

Young Lady for Laundry

office; must be accurate at figures. Sunshine Laundry, 2913 Cedar Grove-av.

Executives and Managers.

TWO FOREladies FOR girl dept.; middle aged ladies who can command respect where there are twenty girls. Those with experience preferred.
HILL PUMP VALVE CO.,
2307 Archer-av.

Household and Domestic.

CHAMBERMAID,

white; $25, room and board. Greystone Hotel, 5338 Blackstone-av.

Competent Housekeeper.

Gary, Ind. 1 hour's ride from Chicago; good wages. Phone Gary 2888.

COOK—FOR SMALL APARTMENT HOTEL cafe, North Side; $15 a week, room, and board. 738 Irving Park-blvd.

COOK—WHITE OR COLORED; $9; REFERences. 4442 Grand-blvd.

GENERAL HOUSEWORK—NO LAUNDRY. family of 4; good home and wages; white preferred. Phone Hyde Park 3946. 6029 University-av.

GENERAL HOUSEWORK—NO WASHING; good home. Kenwood 3705. Jacobson, 720 E. 50th-pl., near Cottage Grove.

GIRL—11 OR 12, TO DO ERRANDS AND GO to school for board and clothes; good home; will adopt good little girl. Phone Seeley 5033.

MRS. ALLISON, 1610 Park-av.

GIRL—YOUNG, LIGHT HSWK., NO COOK or laundry. 8140 Dorchester-av.

GIRL—FOR GEN. HSWK., SM. FAM., NO wash. Hyde Pk. 7965. 5438 Ellis.

GOOD SCANDINAVIAN

girl for general housework; good home, good wages. Phone Oak Pk. 1158.

Good Home and Pay

to marry, couple for light domestic services in rooming house. 4932 Sheridan-rd.

GOVERNESS — COMPETENT, TO TAKE entire charge one child; permanent position; A1 references required; will consider any nationality but German. Address F 117, Tribune.

HOUSEWORK—YOUNG WHITE GIRL GENeral housework. Apply 3d apt., 5010 Vincennes-av.

MAID—OAK PARK.

General housework; 4 in family; ref. Apply MRS. W. P. HICKS, 152 N. Scoville-av., Oak Park, Ill.

MAID—GENERAL WORK, HOUSE, N. SIDE; 2 in family; must be quiet worker and good cook. Address G 186, Tribune.

MAID—FOR GENERAL HSWK.; WITH SOME cooking; wages, $7.50. 522 Linden-av., Wilmette. Phone Wil. 1526.

MAID—FAMILY OF 3 ADULTS; WAGES $10; carfare paid to callers. Tel. Evanston 3131 W. Near end of Evanston car line.

MAID—WHITE; INTELLIGENT. APPLY Woman's Athletic Club, 606 S. Mich.

MAID — SMALL FAMILY; WASHING; $7. 905 Marquette-rd. 1st apt.

MAID—GOOD COOK; GERMAN PREFERred. 503 Wrightwood-av. Lincoln 3285.

MOTHER'S HELPER—TO CARE FOR CHILD and assist with housework. Phone La Grange 1954 or write 139 6th-av., La Grange.

NURSERY GOVERNESS,

Experienced, take care child 2 years old. Best ref. required. Address J K 146, Tribune.

NURSE—FOR CHILDREN WITH SOME hospital training; also a caretaker. 2421 S. Wabash-av. Nursery.

NURSE MAID—FOR WALKING CHILD; pleasant home; good wages; must be experienced. Midway 6289.

SCRUB WOMAN—FOR OFFICE, W. Side, two days per week; good place to work; good pay. Address J Y 564, Tribune.

SECOND MAID—EXPERIENCED, REFERences, $8. 202 Greenwood-blvd., Evanston.

TWO GIRLS.

Housework in suburb, small families; good wages; electric washing machine. MRS. S. T. HALE, 1126 Beacon-st., East Chicago, Indiana. Phone East Chicago 170.

WOMAN—DESIRING GOOD HOME, TO GO to Chicago Heights to care for child of 4 and assist light housework. Phone Lake View 1061.

WOMAN—TO COOK AND SERVE DINNER for two; small apt.; hrs. 1 to 8 p. m.; salary $3.50; no Sunday work. Mrs. Handford, 5050 Blackstone-av.

WANTED—FEMALE HELP.

Household and Domestic.

WOMAN—WHITE; GEN. HOUSEWORK; everything modern; 75 miles to Chicago; good home; fare paid; 3 in family; 6 room house; $8-$9. Write MRS. W. D. P., Rochelle, Ill.

WOMAN—MIDDLE AGED; NO WASHING;

WANTED—FEMALE HELP.

Employment Agencies.

Consolidated Agencies,
Suite 500 Westminster Bldg.,
110 S. Dearborn-st.
We have many openings for competent office help. We need at once 2 bookkeepers, $60-$100; 4 Stenos., $50-$80; Adding Machine Oprs., $65; Typists, $50; General Office Clerks, $50-$65; Switchboard Opr., $45; Steno., country, $85. Other positions daily. No charge to you unless we secure you a position. Call and see us personally if you are out of a position or not satisfied with your present salary or position. We can place you. See Miss McNulty.

CONSOLIDATED AGENCIES,
Suite 500, 110 S. Dearborn-st.
Phone Majestic 8412. Office hours, 8:30 to 6.

HIGH GRADE WOMEN—
We have a number of excellent positions open. We charge no registration fee.
GLADER AGENCY,
Rm. 314 Woman's Temple Bldg.
108 S. La Salle-st. Franklin 1914.

Steno. and Bkpr., Leave City,
$100. Steno. and Dict., $75. Stenos., $40-$65. Typists, $50-$70. S. B. and Typists, $60-$75. Bill Clerks, $60. Bkpr., $40. Railway Exchange Employment Bureau, Suite 451, 80 E. Jackson-blvd.

CLERICAL POSITIONS OPEN—
NO REGISTRATION FEE.
SANGER, 17 N. La Salle-st.

STENOGRAPHERS, SECRETARIES, CLERKS, etc.
Amer. Educational Service Bureau,
409 Steger Bldg. Harrison 6662.

TYPISTS—W. S. $15; BILLER, S. S., $15; Competitor Mult. Opr., $65; Steno., $75. Sherra Bureau of Vocational Placement, 5 N. Wabash.

Free Typewriter Employm't Bureau.
STENOGRAPHER AND SWITCHBOARD Operator—Good at figures; loop; $18-$20. Combination bookkeeper and stenographer, loop; $20-$25. Stenographers and dictaphone operators, South Side; $15-$16. Oliver Typewriter Co., 167 N. Dearborn.

STENOGRAPHERS' FREE EMPLOY. AGCY.
WOODSTOCK TYPEWRITER CO.
22 W. Washington-st. Tel. Cent. 5563.

TYPISTS—50. SPLENDID POSITIONS BE-ginners and experienced. $8-$15 a week. Royal Typewriter Co., 32 S. Wabash.

TRADE SCHOOLS.

COMPTOMETER ADDING Mach. School. Day and evening classes.
E. C. WARNER,
14 E. Jackson. Ph. Wab. 8582.

COMPTOMETER SCHOOL,
Conducted by the makers of machine.
FELT & TARRANT MFG. CO.,
14 S. La Salle-st. Main 3440.

AUTO INSTRUCTION FOR WOMEN.
Women students admitted to all classes. Complete course in driving, repairing, overhauling, electric starters, etc. Classes daily and Monday, Wednesday, and Friday evening. Lessons, $25. Term from $30 to $35. Free booklet and particulars on request.
GREER COLLEGE OF MOTORING,
1317 Wabash-av. Phone Calumet 2657.

LADIES—LEARN HAIRDRESSING AND BEAUTY culture or chiropody. Few weeks, day or evening. Self support your country demands. Positions waiting. Splendid field. Call or write. MOLER COLLEGE, 108 S. Wells.

ADDING AND CALCULATING SCHOOL—Comptometer. Burroughs.
IVA M. SAMPSON,
Suite 405, 327 S. La Salle-st.
FREE TRIAL. Ph. Harrison 1717.

TRAINING SCHOOL FOR OPERATORS
BURROUGHS ADDING MACHINE CO.
Suite 936, 140 S. Dearborn. Central 1282.

LEARN MULTIGRAPHING AND TYPE-writing at Chase House Business College, 343 W. 43d-st. Drover 267.

DRESSMAK'G-MILLINERY SCHOOLS

DRESS DESIGNING.

Learn the art of designing, drafting, cutting, and making; day or eve. inst.; special rates. Metro School, 111 E. Jackson-blvd.

CUTTING OR LA MODE SCHOOL, HIGH class designing. Dressmaking, patterns, positions. 17 N. State-st., Stevens Bldg., Room 1522.

DESIGNING, DRESSMAKING, WHOLESALE, retail, thoroughly taught, day and night school; easy terms. Est. 1876. McDowell School, 209 S. State-st. Phone or call.

VALENTINE DRESSMK'G. DESIGNING COLleges—Day, eve. positions. 2336 Madison. 1150 Wells. 6205 S. Halsted. Sans Patck.Prin.

TALKING MACHINES, RECORDS.

$20 CASH WILL BUY A LARGE CABINET talking machine, slightly used. This machine is of high grade and plays any record; it includes two jewel needles, enabling you to play the Pathe and Edison records; $2 free of charge. Call at Bedal Bros. Store, 3956 S. State-st., day or evening.

Hiawatha Photographs.
Beautiful cabinets; tone and construction guaranteed. Price $25, $75 and $100.
OCTAVA PHONOGRAPH CO.
Room 802 Republic Bldg.

WOULD SELL LARGE SIZE TALKING MAchine and eighty records for any reasonable offer and accept small monthly payments from some reliable family. Bedal Bros. Store No. 3956 S. State-st. Open from 9 a. m. to 9 p. m.

WE WOULD SELL A LARGE, BEAUTIFUL (full) size talking machine very low and allow you small monthly payments to suit family. Inquire at Warehouse B, 873 N. State-st. Open evenings.

VICTOR VICTROLA,
Genuine $200 size, type XVI.; golden oak finish; with 30 excell. records. McKin. 3300.

FOR SALE—NO. XVI. GENUINE VICTOR talking machine, $100 cash. Call at Bedal Bros.' Storage, 3956 S. State-st.

NATIONAL RECORD EXCHANGE, ONLY place to exchange, buy, and sell records; lowest prices guaranteed. $8-$15. Cent. 5563.

NO SIZE MODEL VII. VITANOLA...$37.50
DAVID STERN COMPANY,
1027 Madison-st.

SET YOUR TALKING MACHINE AT FAC-tory prices. Free delivery. Dealers welcome. 604 W. Austin-av., nr. Milw. 2d fl.

TYPEWRITERS AND SUPPLIES.

A FEW REBUILT CORONAS. THE FAMOUS talking typewriter, carrying our service guarantee. Rebuilt Coronas, rental to apply on purchase of new machine.
CORONA TYPEWRITER SALES CO.,
Phone Franklin 4992. 12 S. La Salle-st.

TYPEWRITERS RENTED—
Three months, $5; nonvisible.
Three months, $6; visible.
TYPEWRITING MACHINE CO.,
328 S. Dearborn-st. Harrison 1360.

TYPEWRITER—ALL MAKES—RENTED—Sold on Rental Purchase Plan. Cent. 4631. Union Typewriter Co., 63 W. Madison. 3d floor.

ALL MAKES TYPEWRITERS RENTED AT $1 per month up. Sold at $8 up. Bensinger Co., 54 W. Washington. Cent. 6492.

UNDERWOOD TYPEWRITERS, $30 UP; others $10 up. COMEGYS & CO., 115 S. Dearborn-st. Phone Randolph 1749.

UNDERWOODS, OLIVERS, REMINGTONS, $15 to $45; terms to suit, or rented. Typewriter Co., 193 N. Dearborn-st. Central 6034.

OLIVER TYPEWRITER EXCHANGE, 119 N. Clark-st. Rental rate lowest. All makes for sale or rent. Lowest prices. Oliver No. 9 machines bargain. Central 2658.

TYPEWRITER HEADQUARTERS, INC.
All makes for sale or rent. Lowest prices. 61 S. Dearborn. Old Colony Bldg. Harr. 2341.

UND. REM., CORONA, SMITH, ETC., $7 UP. 327 S. Clark-st. Sup. 4506. Open eves.

TRAVELING POSITION

with salary and traveling expenses offered opportunity for advancement to capable women over 28.

BURTON HOLMES TRAVELOGUES,

MRS. WOOLLETT, 505 Monroe Bldg.
Cor. Michigan-av. and Monroe.

ATTRACTIVE TRAVELING POSITIONS FOR teachers or women of good appearance and refinement; salary, $25 OLD COLONY GIRLS, $15 to $200 per month. Expenses paid; all liberal commissions. Apply for information or summer work. Also for immediate or summer work, men over 20 or over. J. C. WINE, 915 Garland Bldg., Chicago.

25 GIRLS, 14-16, YEARS.
Wages $6 and up per week; light work. 1818-36 Fullerton-av. Miss Woolfolk.

MAN—FOR PERMANENT TRAVELING position, established firm, paying $2,000 to $3,000; small salary and expense account; qualifications: Good address, ability to meet people. Apply Sales Manager, 1920 Mallers Building. Experience not imperative. Address J 297.

GIRLS TO FOLD

for trimmings; no experience necessary. $8 per week. NICOLL THE TAILOR, 36 S. Clark-st.

Secret Service Operative,
active, good dresser, with tact and initiative; experience, and 1st class reference required. Address J 140 Tribune.

GIRL—TO RUN PRIVATE ELECTRIC ELEvator between 1st and 2d floor; no experience necessary. NICOLL THE TAILOR, 36 S. Clark-st.

Subscription Solicitors,
ergetic, honest women to sell subscriptions to popular monthly trade journal among business men; local and traveling positions. Address J M 406, Tribune.

SALESMEN—PLEASANT, PROFITABLE OUTdoor work; no canvassing. 80 E. Madison-st.

Miscellaneous.

YOUNG WOMEN

for

FILLING ORDERS

for

Shoes,

Automobile Accessories,

Sporting Goods, and

Silks.

Employment Department,

SEARS, ROEBUCK & CO.

WANTED—FEMALE HELP.

Employment Agencies.

Consolidated Agencies,
Suite 500 Westminster Bldg.,
110 S. Dearborn-st.
We have many openings for competent office help. We need at once 2 bookkeepers, $60-$100; 4 Stenos., $50-$80; Adding Machine Oprs., $65; Typists, $50; General Office Clerks, $50-$65; Switchboard Opr., $45; Steno., country, $85. Other positions daily. No charge to you unless we secure you a position. Call and see us personally if you are out of a position or not satisfied with your present salary or position. We can place you. See Miss McNulty.

CONSOLIDATED AGENCIES,
Suite 500, 110 S. Dearborn-st.
Phone Majestic 8412. Office hours, 8:30 to 6.

HIGH GRADE WOMEN—
We have a number of excellent positions open. We charge no registration fee.
GLADER AGENCY,
Rm. 314 Woman's Temple Bldg.
108 S. La Salle-st. Franklin 1914.

Steno. and Bkpr., Leave City,
$100. Steno. and Dict., $75. Stenos, $40-$65. Typists, $50-$70. S. B. and Typists, $60-$75. Bill Clerks, $60. Bkpr., $40. Railway Exchange Employment Bureau, Suite 451, 80 E. Jackson-blvd.

CLERICAL POSITIONS OPEN—
NO REGISTRATION FEE.
SANGER, 17 N. La Salle-st.

STENOGRAPHERS, SECRETARIES, CLERKS, etc.
Amer. Educational Service Bureau,
409 Steger Bldg. Harrison 6662.

TYPISTS—W. S. $15; BILLER, S. S., $15; Competitor Mult. Opr., $65; Steno., $75. Sherra Bureau of Vocational Placement, 5 N. Wabash.

Free Typewriter Employm't Bureau.
STENOGRAPHER AND SWITCHBOARD Operator—Good at figures; loop; $18-$20. Combination bookkeeper and stenographer, loop; $20-$25. Stenographers and dictaphone operators, South Side; $15-$16. Oliver Typewriter Co., 167 N. Dearborn.

STENOGRAPHERS' FREE EMPLOY. AGCY.
WOODSTOCK TYPEWRITER CO.
22 W. Washington-st. Tel. Cent. 5563.

TYPISTS—50. SPLENDID POSITIONS BEginners and experienced. $8-$15 a week. Royal Typewriter Co., 32 S. Wabash.

TRADE SCHOOLS.

COMPTOMETER ADDING Mach. School. Day and evening classes.
E. C. WARNER,
14 E. Jackson. Ph. Wab. 8582.

COMPTOMETER SCHOOL,
Conducted by the makers of machine.
FELT & TARRANT MFG. CO.,
14 S. La Salle-st. Main 3440.

AUTO INSTRUCTION FOR WOMEN.
Women students admitted to all classes. Complete course in driving, repairing, overhauling, electric starters, etc. Classes daily and Monday, Wednesday, and Friday evening. Lessons, $25. Term from $30 to $35. Free booklet and particulars on request.
GREER COLLEGE OF MOTORING,
1317 Wabash-av. Phone Calumet 2657.

LADIES—LEARN HAIRDRESSING AND BEAUTY culture or chiropody. Few weeks, day or evening. Self support your country demands. Positions waiting. Splendid field. Call or write. MOLER COLLEGE, 108 S. Wells.

ADDING AND CALCULATING SCHOOL—Comptometer. Burroughs.
IVA M. SAMPSON,
Suite 405, 327 S. La Salle-st.
FREE TRIAL. Ph. Harrison 1717.

TRAINING SCHOOL FOR OPERATORS
BURROUGHS ADDING MACHINE CO.
Suite 936, 140 S. Dearborn. Central 1282.

LEARN MULTIGRAPHING AND TYPE-writing at Chase House Business College, 343 W. 43d-st. Drover 267.

DRESSMAK'G-MILLINERY SCHOOLS

DRESS DESIGNING.

Learn the art of designing, drafting, cutting, and making; day or eve. inst.; special rates. Metro School, 111 E. Jackson-blvd.

CUTTING OR LA MODE SCHOOL, HIGH class designing. Dressmaking, patterns, positions. 17 N. State-st., Stevens Bldg., Room 1522.

DESIGNING, DRESSMAKING, WHOLESALE, retail, thoroughly taught, day and night school; easy terms. Est. 1876. McDowell School, 209 S. State-st. Phone or call.

VALENTINE DRESSMK'G. DESIGNING COLleges—Day, eve. positions. 2336 Madison. 1150 Wells. 6205 S. Halsted. Sans Patck.Prin.

TALKING MACHINES, RECORDS.

$20 CASH WILL BUY A LARGE CABINET talking machine, slightly used. This machine is of high grade and plays any record; it includes two jewel needles, enabling you to play the Pathe and Edison records; $2 free of charge. Call at Bedal Bros. Store, 3956 S. State-st., day or evening.

Hiawatha Photographs.
Beautiful cabinets; tone and construction guaranteed. Price $25, $75 and $100.
OCTAVA PHONOGRAPH CO.
Room 802 Republic Bldg.

WOULD SELL LARGE SIZE TALKING MAchine and eighty records for any reasonable offer and accept small monthly payments from some reliable family. Bedal Bros. Store No. 3956 S. State-st. Open from 9 a. m. to 9 p. m.

WE WOULD SELL A LARGE, BEAUTIFUL (full) size talking machine very low and allow you small monthly payments to suit family. Inquire at Warehouse B, 873 N. State-st. Open evenings.

VICTOR VICTROLA,
Genuine $200 size, type XVI.; golden oak finish; with 30 excell. records. McKin. 3300.

FOR SALE—NO. XVI. GENUINE VICTOR talking machine, $100 cash. Call at Bedal Bros.' Storage, 3956 S. State-st.

NATIONAL RECORD EXCHANGE, ONLY place to exchange, buy, and sell records; lowest prices guaranteed. $8-$15. Cent. 5563.

NO SIZE MODEL VII. VITANOLA...$37.50
DAVID STERN COMPANY,
1027 Madison-st.

SET YOUR TALKING MACHINE AT FAC-tory prices. Free delivery. Dealers welcome. 604 W. Austin-av., nr. Milw. 2d fl.

TYPEWRITERS AND SUPPLIES.

A FEW REBUILT CORONAS. THE FAMOUS talking typewriter, carrying our service guarantee. Rebuilt Coronas, rental to apply on purchase of new machine.
CORONA TYPEWRITER SALES CO.,
Phone Franklin 4992. 12 S. La Salle-st.

TYPEWRITERS RENTED—
Three months, $5; nonvisible.
Three months, $6; visible.
TYPEWRITING MACHINE CO.,
328 S. Dearborn-st. Harrison 1360.

TYPEWRITER—ALL MAKES—RENTED—Sold on Rental Purchase Plan. Cent. 4631. Union Typewriter Co., 63 W. Madison. 3d floor.

ALL MAKES TYPEWRITERS RENTED AT $1 per month up. Sold at $8 up. Bensinger Co., 54 W. Washington. Cent. 6492.

UNDERWOOD TYPEWRITERS, $30 UP; others $10 up. COMEGYS & CO., 115 S. Dearborn-st. Phone Randolph 1749.

UNDERWOODS, OLIVERS, REMINGTONS, $15 to $45; terms to suit, or rented. Typewriter Co., 193 N. Dearborn-st. Central 6034.

OLIVER TYPEWRITER EXCHANGE, 119 N. Clark-st. Rental rate lowest. All makes for sale or rent. Lowest prices. Oliver No. 9 machines bargain. Central 2658.

TYPEWRITER HEADQUARTERS, INC.
All makes for sale or rent. Lowest prices. 61 S. Dearborn. Old Colony Bldg. Harr. 2341.

UND. REM., CORONA, SMITH, ETC., $7 UP. 327 S. Clark-st. Sup. 4506. Open eves.

TRAVELING POSITION

with salary and traveling expenses offered opportunity for advancement to capable women over 28.

BURTON HOLMES TRAVELOGUES,

MRS. WOOLLETT, 505 Monroe Bldg.
Cor. Michigan-av. and Monroe.

ATTRACTIVE TRAVELING POSITIONS FOR teachers or women of good appearance and refinement; salary, $25 OLD COLONY GIRLS, $15 to $200 per month. Expenses paid; all liberal commissions. Apply for information or summer work. Also for immediate or summer work, men over 20 or over. J. C. WINE, 915 Garland Bldg., Chicago.

25 GIRLS, 14-16, YEARS.
Wages $6 and up per week; light work. 1818-36 Fullerton-av. Miss Woolfolk.

MAN—FOR PERMANENT TRAVELING position, established firm, paying $2,000 to $3,000; small salary and expense account; qualifications: Good address, ability to meet people. Apply Sales Manager, 1920 Mallers Building. Experience not imperative. Address J 297.

GIRLS TO FOLD

for trimmings; no experience necessary. $8 per week. NICOLL THE TAILOR, 36 S. Clark-st.

Secret Service Operative,
active, good dresser, with tact and initiative; experience, and 1st class reference required. Address J 140 Tribune.

GIRL—TO RUN PRIVATE ELECTRIC ELEvator between 1st and 2d floor; no experience necessary. NICOLL THE TAILOR, 36 S. Clark-st.

Subscription Solicitors,
ergetic, honest women to sell subscriptions to popular monthly trade journal among business men; local and traveling positions. Address J M 406, Tribune.

SALESMEN—PLEASANT, PROFITABLE OUTdoor work; no canvassing. 80 E. Madison-st.

Miscellaneous.

YOUNG WOMEN

for

FILLING ORDERS

for

Shoes,

Automobile Accessories,

Sporting Goods, and

Silks.

Employment Department,

SEARS, ROEBUCK & CO.

LOST AND FOUND.

BEADED BAG—LOST—CONTAINING MONey; keepsake; finder can keep money if bag is returned to Lakota Hotel.

BILL BOOK—LOST—BETWEEN POSTOFfice and 4518 Wabash-av., flat bill book containing $17 and registration number; finder please return and receive reward, to HENRY E. McWILLIAMS, Drexel 1345.

BROOCH—LOST—WEDNESDAY AFTERNOON Castle theater and Fine Arts Building or on Ravenswood Elevated, gold brooch set with seven diamonds and edged with pearls. Liberal reward if returned to CHAS. O'CONNELL, 1044 First National Bank Building.

DOG—LOST—SMALL WHITE DOG, TAN ears and spots on back, vicinity Dakin and Broadway, Thursday evening; wearing wire muzzle. Reward. Ph. Englewood 1354 or McKinley 732.

Envelope Purse, Small.
Lost—"Mark Cross" lady's; reward. Return HARTMANN, 626 S. Michigan-av.

MUFF—LOST—HUDSON SEAL, THURS. night, Ziegfeld theater; reward. Return to Hotel Plaza, north, Apt. 415.

POCKETBOOK—LOST—SMALL BLACK, with $8.60; Friday, No. 1 car or S. W. L. D. Cruz, Oakland 4837. Reward.

POCKETBOOK—LOST—ON STATE-ST. CAR; small, black. Call Blackstone 2003.

SCARF—LOST—GRAY FUR; ON NORTH-av. from Wells to Clark. Ph. Well. 2814.

SILVER WRIST WATCH
Lost, on Galt or Sheridan to Wilson L stat. Sunnyside 3426.

TIRE—NO. 30—3735 GOODYEAR CORD tire. Phone Winnetka 1.

WRIST WATCH — LOST — IN OR ABOUT 50th-st. stat. Ill. Cent. gold, with E. C. E. on back. Phone Lake View 3285. Reward.

WRIST WATCH—LOST—GOLD MAN, 19, BEtween Palmer, Fullerton, and Halsted to Paramount theater. Reward. 3215 Altgeld, 24.

SMALL WHITE PURSE
Containing money and 2 checks; yesterday afternoon on S. Chicago car, between 63d and 92d. Reward. Call Yards 106.

PERSONAL.

PERSONAL—INFORMATION WANTED AS to Michael and Mary Kavanagh, children of Brian Kavanagh. Share of their grandfather's estate is held for them. Address John Nighan, Attorney, 412 Wilder Building, Rochester, N. Y.

PERSONAL—SUITABLE REWARD WILL BE paid for information concerning persons engaged in copper wire theft; strictly confidential. Address G 276, Tribune.

PERSONAL—I WILL NOT BE RESPONSIble for any debts contracted by any one but myself. JAMES E. CAROLAN.

PERSONAL—EARL: SLIP A LINE TO JOE at Omaha.

BUSINESS PERSONALS.

GUARD YOUR HEALTH.
Physical Therapy and Baths.
VERNE S. GRANTHAM CO.,
116 South Michigan-av.
Central 7079.

PERSONAL — THIS AD AND 25C ENTItles bearer to SULPHUR SHAMPOO, GOOD FOR GRAY HAIR, FALLING HAIR, DANDRUFF. MRS. BAKER, 39 S. State-st., Room 1212. Tel. Central 1746.

PERSONAL — SUPERFLUOUS HAIR AND facial blemishes permanently and painlessly removed; results guar. BESSIE E. MILLER, 30 N. Wells. Ph. Field 5139.

PERSONAL — FOOT SPECIALIST. SCIENtific chiropody. ELSIE S. DYE. Suite 910, Harris Trust Bldg. Ph. Franklin 5084.

PERSONAL — SUPERFLUOUS HAIR PERmanently removed by multiple electrolysis. MME. STIVER, 1009 Marshall Field Annex.

PERSONAL—HAIR REMOVED BY MULTIple electrolysis; guaranteed permanent. Ella Louise Keller, 30 S. State-st., Rm. 1209.

JEWELRY, WATCHES, ETC.

HIGHEST PRICES PAID
FOR
DIAMONDS, PAWN TICKETS, PLATINUM, AND GOLD. Nothing too large or too small. I pay in cash the highest prices. No red tape or delay. Cash immediately. Business confidential.
PAUL,
SQUARE DEAL JEWELER,
6 E. Randolph-st., ground flr., Masonic Tem.

SEE THE GREAT SPOT CASH JEWELRY EVENT. VALUE FOR YOUR DIAMONDS, PEARLS, PAWN TICKETS, AND PLATINUM.

We have a large private trade and can positively pay more than jewelers or dealers. Business strictly private. No ridiculous offers. UNLIMITED CASH WAITING. CENT. 2679.

BENNETT, 25 BENNETT BLDG.

RELIANCE BLDG., 32 N. STATE-ST., R. 614.

I BUY FOR SPOT CASH AND PAY MOST. DIAMONDS AND positively guaran-
PAWN TICKETS highest prices for dia-
WANTED monds, pearls, jewelry,
and pawn tickets; quick action. Diamonds appraised for individuals and estates.
JAMES HARRISON, R. 707, 7 W. Madison-st.

OLD GOLD, SILVER, PLATINUM, BROKEN jewelry, GOLD TEETH, SCRAP; highest MANUFACTURING PRICES FOR PAWN TICKETS, DIAMONDS, GOLD AND PLATINUM. CASH. GUARANTEED R. 600 N. AMER. BLDG., 36 S. STATE.

WANTED—DIAMONDS, PAWN TICKETS, and old jewelry of all kinds; also old gold and platinum. Highest cash prices paid. Strictest privacy. Quick action. W. H. KLEIN, Room 736 Stewart Bldg., 108 N. State-st.

TO SEE THIS BARGAIN MEANS TO BUY it; $50 diam. Tiffany ring, perfect cut. $30. DARLING DIAMOND CO. In business since 1885. 1027 Madison-st.

DON'T DO IT UNTIL YOU SEE ROBINSON, who will pay 100 p. c. in full for your diamonds and pawn tickets, large or small. I pay the most; call and be convinced. T. F. ROBINSON, 6th floor, 7 W. Madison.

NOTICE—SEE MY OFFER BEFORE DISPOSing your DIAMONDS or PAWN TICKETS. I pay more than ANY JEWELER or BROKER. Take elevator to 6th floor; cor. Wabash-av. and Jackson-blvd. KORSHAK, 1316 Masonic Temple Bldg.

DIAMONDS AND WATCHES, 500 WEEK. Look for the key—it's your guarantee. OLOFF & FRANK, 6th floor, 7 W. Madison.

PAWN TICKETS BOUGHT; ALSO OLD gold, silver, platinum, diamonds; best prices; business confidential. 2 S. Clark-st.

WANTED—DIAMONDS AND PAWN TICKets. J. SAMPSON, 1010 Field's Annex.

CASTOFF CLOTHING.

LEVINE, 721 W. 12TH-ST. PHONE MONROE 2397. PHONE CANAL 2768 AFTER P. M. SEE ME BEFORE DISPOSING OF YOUR CASTOFF CLOTHING. I PAY ALL KINDS AND PAY HIGHEST PRICES LADIES' AND GENTS' UNIFORMS, FUR COATS, SHOES, AND EVENING CLOTHES.

GRAFF, 2433 Madison-st.
PHONE SEELEY 3361.
Evening and street dresses, ladies' and gents' suits, fur lined coats, shoes, or anything you wish to dispose of without dickering.

SQUARE DEAL GUARANTEED.
S. GORDON, 715 HALSTED-ST.
PHONE CANAL 947.

Will pay you a business man's CASH PRICE for your men's used suits, o'coats and shoes. If want to sell send for expert appraiser.
DANENBERG & SIEGEL, 212 N. CLARK-ST.

pay more for men's castoff clothing and shoes than anybody else. Ph. Franklin 5975.

FOR HIGHEST PRICES ON MEN'S CLOTHES call Douglas 3515.

GOLDSTEIN, 1351 S. UNION. PAYS PRICE for ladies' and gents' clothing. Postal.

MRS. SILBERSTEIN, 1251 N. CLARK. BUYS ladies' and gents' used garments. Sup 3350.

GET 50% MORE—CALL BROFFMAN first; best price. Kes. 5850, 4732 Prairie.

CAMERAS, KODAKS, ETC.

$3A COMPACT GRAFLEX WITH 5X7 B. & L. Zeiss Tessar lens, film pack, adapter, plate magazine; carrying case; like NEW and in fine condition outfit; now $110. Hundreds and hundreds of genuine snaps like the above in our Spring Clearance 1918 Bargain List. Kodaks, lenses, cameras of every make, style, or size, from $3 to $200. See us first. A visit to our store now will prove a revelation to you in Service, Quality, and Values.

DAVID STERN COMPANY,
In Business Since 1885.
1027 MADISON-ST.

FOR REAL BARGAINS IN USED CAMERAS and Binoculars
HASS CAMERA COMPANY,
109 N. Dearborn-st.
Central 5360.

CAMERAS AND KODAKS BOUGHT OR EXchanged. Write or call for latest Barg. Cat.
CENTRAL CAMERA CO.
124 S. Wabash-av.
Tel. Central 5903.

REMOVAL SALE PRICES ON $3,000 STOCK camera goods. Get your bargains now. WEBSTER, Room 416, 26 W. Quincy.

PLUMBING, HEATING & FIXTURES.

WE INSTALL AND SAVE YOU MONEY ON heating boilers, garbage burners, gas and coal water heaters and hot water tanks. Expert work; estimate. Mue & Mac. 5001 Wilson.

PEOPLES PLUMB. AND HEAT SUPPLY CO. 490 Milwaukee-av. 461 N. Halsted-st. Branch, 2709 W. 22d. Wholesale prices to all. Write for circular. Haymarket 1018.

BARGAINS IN BATHTUBS, CLOSETS, Lavatories, Sinks, and Heating Plants.
SHANE & COMPANY,
3300-3400 Wentworth-av. Drover 409.

ONLY HOUSE SELLING GUAR. PLUMBING, heating supplies direct. Send for catalogue. T. B. Karol, Kedzie, cor. Polk. Kedzie 9440.

PATENTS—PATENT ATTORNEYS.

SEND FOR FREE SEARCH AND PARTIAL payment plan. MILO B. STEVENS & CO., 95 W. Jackson-blvd., Chicago. Est. 1864.

PATENTS, TRADEMARKS, COPYRIGHTS—Book free. Tillman, 25 N. Dearborn. Chas.

SEEDS, PLANTS, TREES.

SEED CORN — FOR SALE—GOOD, SOUND, hand picked southeast Missouri seed corn for sale. ELLIS & CHAMBERLAIN, Commerce, Mo.
Scott County. R. F. D. No. 1.

COLLECTIONS.

WE QUICKLY COLLECT CLAIMS OF every description; personal or business. ADAMS COLLECTION CO. 139 N. Clark-st.

TENTS, AWNINGS, ETC.

FOR SALE—500 SLIGHTLY USED TENTS; all sizes; 2,500 cots, blankets, etc. D. M. KERR MFG. CO., 1007 Madison-st.

TO RENT—ROOMS—SOUTH.

HERMITAGE, 4439 — TO RENT—LGE. RM., newly furnished; elec. priv. tel.; $8.

BLACKSTONE, 5412 — TO RENT—BACHELors, 2 attractive large rms., quiet; nr. L. C.

CALUMET, 4746—TO RENT—FRT. AND outside rms., priv. lav., electric lights, steam heat, hotel service; $3 up. Oakland 4297.

CALUMET, 1630 — TO RENT—LARGE SUNny front room, overlooking the lake; electric lights, hot water; for 1 or 2; reasonable.

CALUMET, 5247—TO RENT—LARGE AND small sleeping rooms; "L" and surf.

CALUMET, 5036—TO RENT—NICE CLEAN room; lav.; breakfast opt. Jewish.

CALUMET, 4617, 2D—TO RENT—NICELY fur. large, airy rm., mod. apt., priv. fam.

CORNELL, 5247, 3D—TO RENT—WELL furn. bright rooms; rens.; 53d. I. C. Antrim.

CORNELL, 5220, 2D — TO RENT — SUNNY frt. rms., shower; priv. fam.; L. C., lake.

CORNELL, 5412, 2D—TO RENT—LGE. AT-tractive room; I. C. H. P. 4686.

DORCHESTER, 5218, 2D—TO RENT—LARGE front rm., suits or ladies emp.; nr. beach, I. C. ex. Midway 3571.

DREXEL—BLVD. 4249— TO RENT.
GRACELTON BACHELOR HALL.
Unusually well furnished. Bath, showers, phone, etc.; 15 min. loop. Phone Drexel 780.

DREXEL-AV., 4101—TO RENT—LOVELY frt. rm., bath adj.; new bldg.; L. ex. and surf.; single, $10 mo. MATTHEWS.

DREXEL-BLVD. 3063—TO RENT—ROOMS; steam heat, electric light, running water.

DREXEL, 4250—TO RENT—LARGE RMS. best transportation; reasonable.

ELLIS, 4141, 2D—TO RENT—LIGHT, AT-tractive; adj. bath; Ken. L. I. C. Townsend.

FORRESTVILLE, 8201—TO RENT—Large light housekeeping rooms, well furnished; mod. homelike; kitchen priv.; sanitary; $3.50 up; house, Cor. Woodlawn-av. nr. I. C.

FORTY-FIFTH, E., 419, 3D, COR. GRAND—To Rent—Lge. frt. rm.; also sm.; $3.50.

FORTY-FIFTH-ST., E. 417, 2D—TO RENT—Mod. frt. rm.; ice. closet; $2.50. Call after 3.

FORTY-FIFTH, E., 526, 3D—TO RENT—RM. in priv. fam.; 25 min. loop. Ken. 5662.

FORTY-SEVENTH-ST., E., 1127 — TO RENT—Home, with or without bath. The Franklin.

FORTY-SEVENTH-ST., E., 1113, 1ST—TO Rent—Lge. 3 rms. bath, priv. p. w. Shaw.

GRAND-BLVD., 5023, 3D—TO RENT—NICE furn. mod. frt. rms., sing. or en suite; 1 blk. "L," surf., and Wash. Pk.; $12.50 for two.

GRAND, 4011—TO RENT—2 FR. RMS., twin beds; priv. shower; piano. Ken. 8174.

Greenwood, 4404. To Rent—

2 room front suites, also single front room and kitchenettes; I. C. Ken. 5777.

GREENWOOD-AV., 6217, 3D—TO RENT—Near 63d, large, warm, sunny front room; steam; elec.; private; rea.; 1 blk. L; gents.

GREENWOOD-AV., 5914—TO RENT—LGE. Mod. outside rm. for 2; pri. Ryde Pk. 2443.

GREENWOOD, 4341—TO RENT—UNUSUAL fr. room, clean, comfortable, I. C., L. exp.

HARPER, 6045—TO RENT—FRONT SUITE or single; priv. lav.; pleasant home; mod. apt.; 15 min. to loop; I. C., L. exp. Jk. Pk.

HARPER, 5466 — TO RENT—UNUSUAL fr. rm., fur. colonial mah. Ryde Pk. 2443.

HARPER, 5466 — TO RENT—MOD. ROOM in res.; porches; nr. beach, park, I. C. exp.

INDIANA-AV., 4821—TO RENT—FURNISHed housekeeping rooms; front suite; hot water heat.

INDIANA, 5820, 2D—TO RENT—FRONT room; private family; near Park, L.

KENWOOD, 5707, 2D—TO RENT—NICE lly furn. sleeping rooms; elec., st. ba.; I. C. surf.; gents preferred.

KENWOOD, 6330—TO RENT—ROOM, PRIV. bath, "L," I. C.; priv. fam. Ryde Park 3362.

LAKE PARK-AV., 4127, 3D — TO RENT— Newly decorated front room; also one basement room; lite, hot water; block from Kenwood L. surface, I. C. DALY.

LAKE PARK, 4808—TO RENT—2 LARGE lav. rms., with shower; I. C. surf. E. JOHNSON.

LAKE PARK, 5708, APT. 14—TO RENT—Clean outside rm., mod., $2.50; I. C., surf.

MARQUETTE-RD., 1346—TO RENT—Nicely furn. front rm.; priv. fam.; I. C.; L; reas.

MICH., 2507, THE METROPOLITAN — TO Rent—High class suites, 3 rm. hskpg. apts., and sgle rms., prt. baths, $4 up. Calumet 4200.

MICHIGAN-AV. 2446—TO RENT—BEAUTIfully furnished, private bath with housekeeping privileges, $6 to $7.50 wk.

MICHIGAN-AV., 4121—TO RENT—FINE, frt. rm. with or without bath; cheap rent.

MICH., 4529, 2D—TO RENT—AIRY CONnecting rooms, r. w.; priv. fam.; twin beds.

MICHIGAN, 5441, 2D—TO RENT—OUTSIDE frt. rm. in priv. family; for 1 or 2.

MICH., 4816—TO RENT—DOUBLE AND sing. rooms; mod.; ex. trans.; rates reas.

MICHIGAN, 4545—TO RENT—NEWLY DECOrated and furn. 1 and 2 rm. kitch. r. w.

OAKWOOD, 4528—TO RENT—LARGE light, mod. rm.; I. C.; surf. Drexel 6955.

OAKWOOD-BLVD., 764, THE ALLEN—To Rent—Single, 2 rm., 4 rm. suites, furnished and unfurnished; all services.

PAIRFIELD, 5050—TO RENT — OR 2 TO share home with adult family; steam heat; elec.; nr. 51st-st. L; reas.; gentiles; refs. exchanged; May 1st or sooner.

PRAIRIE, 5141—TO RENT—2 FRONT rooms in newly dec. mod. apt.; garage in rear; 51st L and surf.; near Wash. Park.

PRAIRIE-AV., 5350, 2D—TO RENT—LIGHT housekeeping room; reas.; for trans.

PRAIRIE, 5926, 2D—TO RENT—FURN. RM. for 1 or 2, reasonable, priv. home.

SOUTH PARK, 5150, 1ST—TO RENT—Light frt. rm., new bldg. and furn.; pri. home; gentleman only; ref. exchanged; also who appreciate luxurious home; opp. park; fine for business man or couple employed.

SOUTH PARK, 5916, 2D—TO RENT—YOUNG married couple offer room; very convenience; 58th-st., I. C. Gentleman. Nor. 638.

SOUTH PARK, 5717, 2D—TO RENT—LARGE front bedrm., bal.; bath; mean opt. Dea. Eng. 3604.

STEWART, 6412, 2D—TO RENT—2 CONnecting sunny rms., suit. for 2, elec., priv. entrance, priv. fam.; reas. Call Sat. afternoon, Sun., or eves.

STONY ISLAND-AV., 6116—TO RENT — opp. J. P., rm. for 2, adj. bath; I. C. L. exp.

WASH. PK.-CT., 5042, 2D — TO RENT — Large rm. nr. 51st L. Drexel 2205.

WOODLAND-PK., 648, 3D—TO RENT—COZY rm., 1 twin bed; priv. fam.; I. C. L.

TO RENT—OR 2 OUTSIDE RMS. PRIV.

or comm. bath; a real home; "gentlemen only"; 1 block s. of Kenwood club; 47th I. C. exp. and surf. Midway 1089.

TO RENT—LARGE, INEXPENSIVE RM., TO bus. man; priv. lav.; fine loc.; nr. beaches and park; I. C. exp. and surf. Midway 1089.

TO RENT—EXCLUSIVE HOME TO

TO RENT—FLATS—SOUTH.

TO RENT— 1 AND 2 ROOMS. —TO RENT
801-5 DREXEL SQUARE-BLVD.
NEW FIREPROOF BUILDING.

4 AND 5 ROOMS.
5472-5 UNIVERSITY-AV.
SUN PARLORS AND IN-A-DOR BEDS.

5 ROOMS AND SUN PARLORS.
5419-23 MARYLAND-AV.
WHITE ENAMELED PANELLED DINING ROOMS AND ALL OTHER MODERN CONVENIENCES.

AGENT ON PREMISES. M. B. MORAN & CO.
8 S. DEARBORN-ST. RAND. 6840.

TO RENT—FLATS—NORTH.

BAIRD & WARNER,
29 S. La Salle-st.
Central 8300.

SECURE OUR COMPLETE RENT LIST.
Mailed upon request.
We are exclusive agents for choice apartments in all sections of the city. Save your time and energy by having this carefully prepared printed list.

TO RENT—	
1225 Locust-st., 8 rms.	$47.50
811 N. La Salle-st.	70.00
60 W. Schiller-st., 7 rms.	45.00
68 W. Schiller-st., 7 rms.	45.00
4053 Kenmore-av., 6 rms.	35.00
4 E. Chestnut-st., 6 rms.	$35- 40.00
849 N. State-st., 8 rms.	52.50
851 N. State-st., 7 rms.	45.00

WM. A. BOND & CO. 25 N. Dearborn-st. Central 4694.

HIGHEST GRADE APTS.
7 rms., 39 E. Schiller, $75.
8 rms., 37 E. Schiller, $100.
10 rms., 39 E. Schiller, $175.
10 rms., 1367 N. State, $200.
JAMES B. WALLER. Central 3210.

7710-12 EASTLAKE-TERR.
NEW APARTMENTS.
OVERLOOKING THE LAKE.
Six large light rooms; 2 sleeping parlors, 2 baths, reception hall, and sun parlor; mahogany and white enamel finish; strictly high grade; all modern conveniences. Rogers Park 9932.

PARDRIDGE & BRADLEY,
"Brokers in apts. of the better class."
719 N. MICHIGAN-AV. SUPERIOR 373.

We inform our clients upon application of all apts. on the North Side renting for $100 per mo. upward known to be available.

6 ROOMS, BUENA PARK.
655 Buena-av., at lake, very choice; sun parlor, 2 baths, large rooms, short hall; restrict; new; newly decorating. POSS. NOW. LOW RENT. $78. Agent on premises.
HARNSTROM, Otis Bldg. Frank. 4198.

TO RENT—4526 BEACON-ST., NEAR WILSON-AV. 9 rooms, 2 baths, and children's playroom; $95; very desirable. Also 7 rooms, 2 baths, sun parlor and breakfast room, 4525 Dover-st., second flat. It will pay you to investigate. Phone Ravenswood 604 or on premises.

TO RENT—4 ROOMS, MODERN.....$35.00
5 rooms, modern, Argyle "L"..... 35.00
6 rooms, large and light..... 42.50
6 rooms, e. of Sheridan-rd., 2 baths.. 67.50
7 rooms, s. p., sl'pg. porch..... 75.00
W. S. HENNESSEY & CO.,
1115 Argyle, at "L" sta. Edge. 1068.

LIGHT-AIR-SUNSHINE.
Building Stands Alone.
4322-26 Sheridan-rd.
3d fl., 7 rms., 2 baths 4 bed rms. $80.
1st fl., 9 rms., 3 baths, 5 bed rms., $105.
Apply MORAN, on premises, Graceland 3790.

CHEAPEST APTS.
ON THE NORTH SIDE.
New, modern, steam heated apts., 4 and 5 rooms and sun parlor; must be seen to be appreciated; concessions. WM. MASON, 2033 Birchwood-av., 4 blks. west of Howard L. sta.

434 ALDINE-AV.
New apt. in best residence neighborhood on No. Side; 7 rooms, 3 baths, sun parlor, side and rear porch, and all the conveniences; overlooking lake. Owner on premises. Phone Graceland 8193 or to your agent.

TO RENT—3064 PINE GROVE-AV.
8 rooms.....$60 and $57.50
7 rooms.....50 and 47.50
All outside rooms, one block from Broadway surface and bus lines.
CREBIN & DOONAN, 105 N. Clark-st. Randolph 3124.

TO RENT—EIGHT ROOM APARTMENTS, modern; including electric light, refrigeration, elevator service; best value in the city for the money.
LESSING ANNEX,
Surf and Broadway.

TO RENT—BRAND NEW 4-5-6 RM. APTS., with sun parlors, private sleeping porches, large living rms., beautiful dining rms., very fine kits. on Cornelia-av., 3 blks. west of Broadway. Plotke & Grosby. Phone Diversey 5568.

TO RENT—3203 N. CLARK-ST., CORNER Belmont. 3d or 4th floor; 6 rooms and large hall; $35; REAL STEAM HEAT, hot water, gas range, electric light, hardwood floors; light and airy; NEWLY REMODELLED. BELL BROS., 111 W. Washington-st. Main 1402.

TO RENT—928 BUENA-TER., 9 RS., 2 APT. detached bldg.; 4 bedrms. with 2 windows, 2 baths; 2 sun parlors, closets galore; ½ blk. Bdwy. cars, 3 to elevated; $100. worth more. Call owner, Graceland 2851.

7 LARGE ROOMS,
1133 No. Shore-av., sun parlor, 2 baths, garage; near lake. Har. 867. Rg. Park 7163.

TO RENT—6 RM. APT., 2 BATHS, LARGE sun porch, sleeping porch; nr. N. W. L. Birchwood sta., Rogers Park; stm. heated garage; ½ blk. from lake; concessions. Phone Superior 9890.

TO RENT—$35, 4 RMS. AND SUN PARLOR, disappearing bed, mah. and white woodwork, 4324 Aldine-av. See janitor; 2 blks. Southport L station. Phone Rogers Park 6100. CHAS. F. HENRY.

TO RENT—RAVENSWOOD.
2, 3, 4, 5, and 6 room flats; all heats.
E. R. HAASE & CO.
1901 Montrose-av. Ravenswood Agents.
1774 Wilson-av. Wellington 6230-6231.

TO RENT—4 RMS. AND SUN PARLOR, $47.50; extra table bed, shower, exclusive new bldg., east of Sheridan-rd., 1¼ blks. Wilson exp. 920 Sunnyside-av. Tel. Sunny. 2140.

TO RENT—3518-20 BROADWAY, 4 ROOMS; rent $35 and $37.50; wall beds, screened rear porches; janitor on premises. Strassheim & Co., 3805 N. Clark-st. The Lake View 821, 1636.

TO RENT—2D, 6 ROOMS, $42.50; MODERN, all outside rooms; private porch, conv. to guar. and down family ptd. 838 Bradley-pl. Graceland 3030.

TO RENT—APTS., 4-5 R.; SUN P.; ALSO 4 rms. private porch; new modern bldg.; $36 to $38. N. W. Cor. Granville and Hermitage. Janitor or Rand. 1191.

TO RENT—MODERN 4, 5, 6 ROOM APTS., 5 blks. Wilson sta. on N. W. L.; transportation unsurpassed in Chicago. CHAS. B. MYERS, 949 Wellington-av. Graceland 3139.

TO RENT—864 ALDINE-AV., ELEGANT 8 room apt. in best location; 2 baths; light rooms; $55. Key at store, 866 Aldine. HUGO ASH & CO., 11 S. La Salle.

TO RENT—MODERN, UP TO DATE, NEW apartments of 2-3-4 rooms, from $30 to $40; decorated to suit. 4621 N. Ashland; Wilson; owner on premises.

New Bldg., 3-4 Rm. Apts.
NEAR THE LAKE. 1421-23-25 JONQUIL TER. PH. ROGERS PARK 7003.

TO RENT—WILSON-AV. DIST., 1 AND 2 R., bath and kitchinette; poss. April or May 1; $30-$35.
MARK LEVY & BRO., Marquette Bldg.

TO RENT—4744 N. TALMAN-AV., NR. L and surface lines, 6 r. apt., sun parlor, shower b., screened r. p.; 3 large bedrms.; rent $55 per month. Inquire 1141 Addison.

TO RENT — 66 E. OAK-ST., NR. LAKE Shore-drive, duplex apt., 7 rooms, rent $45. A. W. HANNAH, Room 800, 123 W. Madison.

TO RENT—THE PUEBLO, COR. BELMONT and Pine Grove-av., one blk. to lake and Lincoln Park; beautiful 6 rm. cor. apts., $55 and $60. See janitor. Graceland 8557.

6 ROOMS—NEAR LAKE,
2 baths; sun parl.; $67.50.
Montrose, 820; 3d.

TO RENT—ROGERS PARK, 6420 NEWgard-av.; 8 room flat. You will like it. Phone Rogers Park 4862.

TO RENT — 4422 GREENVIEW-AV., 5 LGE. rooms, also sun parlor, new bldg. A bargain at $47.50 and up.

TO RENT—NORTH SHORE, 1256 3D. 6 rms., 2 baths, sun parlor, nr. Loyola sta. $70.

TO RENT—7 ROOMS; 4 BEDROOMS; $45; steam heat, 827 Bradley-pl., 3d, near Bismarck Garden.

TO RENT—4 AND 5 RM. APTS.; PRIVATE porch; $37.50-$45. 3741 Broadway, opp. Bismarck Garden.

TO RENT—SNAP; ROG. PK. 5 R. $41; SUN and slp. por.; light. 1625 N. Shore. West 1631.

TO RENT—5 RMS. AND SUN PARLOR; 1ST; 5658 Ridge-av.; beautifully modern, only $50; nr. Bryn L sta. Sunnyside 3557.

TO RENT—3723 PINE GROVE-AV. NEW bldg., 6 large light airy rooms, overlooking lake, 2 baths, sun parlor, sleeping porch, $85.

TO RENT—4700 BEACON-ST., 1 8 RM. APT. $60; 2 baths; also 1 5 rm., all outside, sunny rms.; cor. bldg.; please examine today.

TO RENT—663 BUCKINGHAM-PL., BEAUtiful 6 rm. apt., $65; new bldg., sun parlor and sleeping porch.

TO RENT—56 E. CHICAGO-AV., 4-6 ROOMS, steam heat; elevator; walking distance; $45-$45.

TO RENT—1401 IRVING PARK-BLVD., 5 rooms, stove, bargain at $18.
E. MASSEY, 3 Dearborn-st.

TO RENT—432 BELDEN, NR. CLARK AND Lincoln park, 4 room flat, $29. Steam.

TO RENT—424 OAKDALE-AV. NR. LINcoln Pk., beautiful 7-8 rm. apts., 2 baths.

TO RENT—6 RMS., S. H. LIGHT, $45. 5032 Kenmore-av., 2d and 3d. Nr. Argyle L.

TO RENT—37 BELLEVUE-PL., 6 RM. apts., all outside; nr. lake; walk. dist.

TO RENT—2242 ORCHARD-ST., NR. FULlerton-pkwy.; 6 rms., mod.; $40. Linc. 705.

TO RENT—8 LARGE ROOMS, 3D; NEAR lake; $50. 526 Aldine-av.

TO RENT—3 AND 4 RMS., IN MOD. BLDG.; ex. apts. $26 to $32.50. Ph. Rox. Pk. 119.

TO RENT—1456 ROSEMONT-AV., 7 R. flat; 2d fl.; sl'pg. p'ch.; $32. Sunny. 4187.

TO RENT—737 BELDEN, HANDSOME 4 RM. apt., new Belden Manor; light, roomy, desirable; 2 baths; sun parl.; $16 Crescent-pl.; $54. VERY HIGH GRADE 6 rooms and sun parlor, 2 baths. 4 Buena-av. 978. Franklin 4198. HANSTROM, Otis Bldg. Frank. 4198.

OVERLOOKING LAKE.
4 and 6 room apts.; very high class; 2 baths. 4630-4640 Clarendon-av., cor. Eastwood. Apply janitor in bldg. or phone Ogren, Humboldt 1492, for appointment.

TO RENT— IDEAL APARTMENT. —TO RENT
4030 Clarendon-av.; 7 rms., sun plr., 2 baths, lav., wall safe, inlaid mahog. finish; very light. Tenant will show.
CALL WOLF & CO., Graceland 3476.

TO RENT—BEAUTIFUL 4 ROOM APT., NR. lake, has extra in-a-dor bed, woodwork white, all outside rooms, 3 blks. Wilson-av. See arent on bldg. or phone owner.
4322 Clarendon-av.
Lake View 8492.

TO RENT—BEAUTIFUL, UP TO DATE apt., nr. lake; 6 large, light rooms; 2 baths and shower; sun parlor and breakfast room; white enameled paneled dining room and all other modern conveniences. 1127 Columbia-av. Phone Rogers Park 6816.

TO RENT—1ST APT., 7739 EASTLAKE-TER. BEAUTIFUL LAKE SHORE.
Elegant 5 rooms, 2 baths. PRESERVATORY 12x37. ALL FURNISHED, ALSO PLANTS.] Double garage; extra maid's room; rent reasonable. Rogers Park 9886.

TO RENT—$50 WRIGHTWOOD-AV., VERY desirable first floor six room apartment; two bath rooms; decorate to suit; ONE-HALF BLOCK TO LINCOLN PARK; rent $65 per month. Call at building or phone MR. HANLEY, FRANKLIN 385.

2632-2636 LAKE VIEW-AV.
7 ROOM APT., $85. 8 ROOM APT., $100. Nr. Wrightwood-av., opp. Lincoln Pk., convenient to all Clark-st. cars, walking distance to Fremont-st. school. Janitor on premises.

TO RENT—BEAUTIFUL MOD. 4 RM. APTS., sun parlor and inclosed r. porch; at lake and N. Shore park. 1106-18 Pratt-blvd. Also 2 baths; 2 sun parlors, closets galore; ½ blk. Bdwy. cars, 3 to elevated; $100. worth more. Call owner, Graceland 2851.

TO RENT—MODERN APARTMENTS.
438 Diversey-pkwy., 6 rms., 2 baths....$75
648 Wellington-av., 5d apt., 6 rms..... 50
533 Oakdale-av., 2d apt., 6 rms..... 50
2717 Hampden-ct., 1st apt., 6 rooms..... 45

4639 BEACON-ST.
Beautiful 7 room apt.; 2 baths; sun room; garage; only $100.
E. R. WALKER, 4610 N. Clark-st.

TO RENT—MODERN 6 RM. APT. GLASSED in sleeping porch; sun parlor, 25 ft. living room, 2 baths, garage optional. $100.
NICHOLS & BROS., 3643 Broadway. Lake View 290.

APARTMENTS
4 and 5, all facade rooms, modern building, cor. Ridge-av. and Victoria-st., near Senn High school; $35 and up.

TO RENT — OVERLOOKING LAKE, RESIdential apt.; 4 large rms. and sun parlor; extra enamel bed, crystal and wardrobe, cabinet shower, large closet. Call 4618 Clarendon-av. Ph. Sunnyside 2345.

TO RENT—631 WAVELAND-AV., 6 ROOM apt., overlooking lake; sleeping porch; 3 baths; $125. See janitor. Call Wabash 450. Owner.

TO RENT—STEAM HEATED FIVE ROOM apartments, $35; also one six room, suitable for doctor, $50. Twelve minutes from loop. THOS. A. GARIBALDI & CO., 214 N. State.

TO RENT—1915 WARNER-AV. (RAVENSwood), 1st fl., 5 r. flat, h. w. heat, $25 per mo. R. R. elev. and 3 car lines. Poss. now or May 1. Will decorate. Franklin 5168.

6625 GLENWOOD-AV.
6 rm., 1st apt.; sun parlor; private porch; concess.; sublet.

TO RENT—NEAR LAKE SHORE-DR., 65 E. Cedar, 5 rooms, 3 baths; very choice; reasonable rent; convenient to Blackstone; furnished or not. Call Mr. Kirkland, Rand. 4193; 947 Winona, e. Sheridan-rd.

Overlooking the lake, new up to date 6 rooms, 2 baths; $70 mo. Argyle L station.

TO RENT—6 RMS. AND BATH, MODERN $45; 1st fl., 477 Deming-pl. Also 5 rms., 1st fl., $37.50. Also 6 rms., 2d fl., $42.50. HOLAND & CO., 30 N. La Salle-st.

TO RENT—2D AND 3D FLOORS, 433 ROSlyn-pl., 6 large, light rooms with baths, $67.50 and $70. WM. H. MULHOLAND & CO., 30 N. La Salle-st.

TO RENT—ROGERS PARK—DESIRABLE 5-6-7 room apts.; nr. lake and Loyola L. JOHN F. SWEENEY, 6601 Sheridan-rd. Rogers Park 4501.

TO RENT — STEAM HEAT 6 ROOMS, 3D floor, Dover-st. $42.50.
7 rooms, 1st floor, Wilson-av. $45.
GEO. W. WALKER, 4610 N. Clark-st.

TO RENT — 2D APT., 6 FINE, LARGE light rooms; screened front porch; h. w. heat, 2 apt., cor. bldg. $75. 1503 Estes-st. Tel. Rogers Pk. 4948.

TO RENT—827-33 LAWRENCE-AV. BEAUtiful 5 rms.; ½ block from lake; $44.
W. G. YOUNG & CO., 4606 Broadway.

TO RENT—7 ROOM APTS., 1133 PRATTblvd., near lake, Rogers Park; sunshine every room. Phone 1104 R. Park.

TO RENT—NEW 3 AND 4 ROOM APTS.; decorate to suit; $30 to $40. Agent on premises 841 Cornelia-av.

TO RENT — 658 ALDINE-AV., 3D, 6 R.; sleeping porch; new bldg.; near park; Gar. $60. Grace. 3044.

TO RENT—3 AND 4 ROOM APTS.; 3416 TO 18 N. Lincoln-st.; $27-$34. Apply janitor, 3417 N. Lincoln-st.

TO RENT—4650-53 N. HERMITAGE-AV., 6 Bismarck Garden. 3d floor, $47.50. Phone Ravenswood 5778.

TO RENT—S. W. COR. WELLS AND HILL, 4 rooms, steam, $23 up. Janitor.
HENRY LESCH & SON, Marquette Bldg.

TO RENT—BEAUTIFUL 5 ROOM APT. AND sun parlor, private porch, large yard, $55. 1631 Estes-av. Phone Rogers Park 6947.

TO RENT—HIGH CLASS 4 TO 6 R. APTS., Sheridan-rd. and Kenmore, $32.50 to $45. 3949 Sheridan-rd. Ph. 476 Lake View.

TO RENT — ALL LIGHT, 7 R. FLAT; 4 bedrooms, maid's r., h. station and st. cars near Lincoln Park, $40. 2630 Burling-st.

TO RENT—851 OAKDALE-AV., 7 LIGHT rooms, $50; 2d flat now vacant; hot water heat; two l. and duet lines. Lake View 2471.

TO RENT—"THE CORNELIA." 737-747 CORnelia-av., modern apts., $45. See janitor. F. J. FADNER, 8 S. Dearborn-st. Rand. 2140.

TO RENT—5516 KENMORE, 2D APT., 8 large rooms and sun parlor; hot water heat; mod. conveniences. Tel. Edg. 2232.

TO RENT—157 EUGENIE-ST., 8 LIGHT rms.; stm., elec.; nr. Lin. Pk.; garage opt.; $70.

TO RENT—2427 RIDGEWAY-BLVD., 2D FLAT, 6 rms., h. w. heat; $35. Rogers Pk. 4550.

TO RENT—5 RMS., SUN PARLOR, IN ROGers Park, $37.50; st. Rog. Park 2208.

TO RENT—BEAUTIFUL 6 RM. APT., $60. 2422 Orchard-st., nr. Fullerton-pkwy.

TO RENT—MOD. 2 AND 3 ROOM FLATS, wall beds. 4736 N. Clark. Calumet 581.

TO RENT—1312 ARGYLE, $24; 4 SUNNY rms.; mod.; handy to L. Edgewater 7747.

TO RENT — 5 RMS., 903 EDGECOMB-PL., 3d, $40. JAMES B. WALLER. Cent. 3210.

TO RENT—815 WAVELAND, 2D, ATT. MOD. 6 r. apt.; exc. trans. L. V. 1377.

TO RENT—ROGERS PK., 6 RM. COR. 2D apt. $40. 1311 Morse-av. R. P. 1068.

TO RENT — 5 ROOMS, MODERN; GOOD service; May 1st. 746 Calif.-av., 1st apt.

TO RENT—FLATS—NORTHWEST.

F. E. LACKOWSKI & CO.,
Managers of
High Grade Apartments
LOGAN SQUARE AND VICINITY.
Good Transportation.
Logan Sq. Express, 18 minutes to Loop.
C. & N. W. R. R., Maplewood sta., 11 min. to Loop.
SURFACE LINES,
Milwaukee, Kedzie, Fullerton, Armitage, California, and Crawford-aves.
CALL, PHONE or WRITE for COMPLETE LIST.
OFFICE OPEN EVENINGS and SUNDAYS.
2537 N. Kedzie-blvd.
Adjoining Logan Sq. "L" Sta.
ALL PHONES

BELMONT ONE.
TO RENT— REDUCED TO $37.50. —TO RENT
ALL READY TO MOVE IN.
3646 LAWRENCE-AV.
SIX BEAUTIFUL LARGE LIGHT ROOMS.
STRICTLY MODERN. STEAM HEAT.
I. WHITESON, 1732 Conway Bldg. Frank. 140.

TO RENT—2926 FULTON, NR. SACRAMENto; best transp.; 6 rms., mod., $20. 3858 N. St. Louis, 5 rms., $18; 4 rms., $15; 3 rms., $11; all mod. Phone Belmont 4558.

TO RENT—4630 GRACE-ST., 8 RMS., STM., electric, 4 bedrooms, $27.50. One-half April rent free. G. H. SCHNEIDER & CO., 528 N. Western-av. Keys at 3924 N. Cicero.

TO RENT—S RM. APT.; SUN PARLOR; Murphy bed; $42.50; 2106 Montrose-av., 1st apt. Tel. Ravenswood 10480.

TO RENT—LIGHT 5 RM. FLAT, 3D FLOOR, corner, modern; gas and bath; cleaned; $18. 1036 N. California-av.

TO RENT—3 AND 4 RMS., STEAM HEAT; new bldg.; janitor. 2 Crawford-av. E. NEWQUIST, Irving 6005.

TO RENT—OPP. HUMBOLDT PK., 7 AND 8 rm., steam, elec., $32-$35. 3123 Augusta.

TO RENT—5 NEW LARGE, DRY RMS., sun parlor. $143-45 Franklin-blvd.

TO RENT—FLATS—WEST.

1433 S. SAWYER-AV.
To Rent—8 rooms; steam heat; electric light; large light rooms; 2 flat bldg.; laundry, rear porch; large yard; every convenience; rental $40. APPLY 1ST FLAT PHONE ROCKWELL 4508.

TO RENT—WATSON APARTMENTS,
Cor. Jackson and Central Pk.-blvd.
Finest location and bldg. on entire W. Side; one beautiful 6 rm. 2 large bedrms., 3d floor, overlooking golf links; rent $57.50. Call Sat. and Sun. afternoon, Red. 3170.

Beautiful Colonial Building,
Corner Hamlin and Gladys-avs., opposite Garfield Park golf links; light & room apt., 1st floor. $37.50.

TO RENT—SIX ROOM MODERN CORNER apartment, with or without garage space. 5325 Washington-blvd. See janitor on premises, or telephone appointment, Columbus 6126.

9 ROOM CORNER APT.
One of the finest apts. on West Side. Ph. Garfield 4338. 3800 Washington-blvd.

MOD. NEW 6 RM. APT.,
Exclusive location. Apply Janitor. 3026 Washington-blvd.

TO RENT—LARGE 8 ROOM FLAT, STEAM heat, suitable for doctor or dentist; located 314 S. Oakley-blvd., first flat; near Jackson-blvd. Apply 315 S. Oakley 1st flat.

TO RENT—MODERN 7 RM. CORNER FLAT, near L; steam heat and garage; $42.50. 225 N. Cicero-av. Austin 1184. Col. 6088.

TO RENT—824 S. SACRAMENTO-BLVD., 6 rm. apt.; sun parlor; screened porch. Reasonable.

TO RENT—4046 WASHINGTON-BLVD. MOD. 6 rm. apt.; sun parlor; screened porch.

TO RENT—33 S. CENTRAL PK.-BLVD., OF. pk., 2d, 6 r., sun par., 2 baths; $65.

TO RENT—FLATS—SUBURBAN.

Best Value, Oak Park, $65.
Duplex Apartment.
Private entrance, 3 large rooms and sleeping porch; immediate living room with solarium, hot water heated garage; occupancy May 1. 630 Wenonah. Phone Oak Pk. 7482.

TO RENT—SIX RM. APT. IN NEW COLOnial apartments; 2 baths; 2 blks. city hall; bldg. in the beautiful residential suburb, Berwyn; sun parlors, steam heat, h. w. c., 2 G. E. refrigerators. $45. JNO. HALLE, 3434th-av., Berwyn. Phone Berwyn 836-J.

TO RENT—
Edgebrook, 6 large, light rooms, 2 apmt. bldg.; 2 baths; hot water heat; sun parlor; $105. Phone Monticello 939.

TO RENT—NEW, 4 ROOMS AND SUN PARlor. Murphy wall beds; concession to May 1; $35. Apply to janitor, 904 Seward-av.; Evanston, Ill.

TO RENT—GLENCOE. VERY DESIRABLE 7 r. house; h. w. h.; attractive large lot; garage; $55. GEO. F. BUCK, Owner, Glencoe 3003 M. or Har. 5354.

TO RENT—729 11TH-ST. WILMETTE. lovely 8 r., tile bath e. side home; water heat; s. porch; fine location; $60. OWNER. TYLER, Wilmette 1362.

TO RENT—7 R. COR. FLAT, $35; 6 R., $28. 407 N. Humphrey-av., Oak Park.

TO RENT—MODERN 5 RM. HEATED FLAT, $35. DR. FRICKE, Park Bldg.

TO RENT—FURNISHED FLATS.

South Side.

TO RENT—FURNISHED APARTMENTS.
HIGH CLASS, DELIGHTFULLY LOCATED MODERN BLDG., 4257-59 GRAND-BLVD.
Suites 1, 2, 3, 5, 6 rooms. Each apmt. has large living room, kitchenettes; private bathroom, wall bed, gas range, icebox, tel., elevator, and maid service. Several elegant 3, 5 and 6 room apartments now vacant; suites of 1 and 2 rooms, with bath, $40 month.
Phone Oakland 2604.

TO RENT— 1 AND 2 ROOMS. —TO RENT
801-5 DREXEL SQUARE-BLVD.
AGENT ON PREMISES.
M. B. MORAN & CO.
8 S. DEARBORN-ST. RAND. 6840.

BOULEVARD APARTMENTS
Furnished 2-3-4 room apts., with sun parlor; also apts. of same size unfurnished. Several single rooms with private bath.
Office 404 E. 42d, corner of Grand-blvd.

New Jordan Apts., 2-3 Rms.
4140 DREXEL-BLVD., CORNER BOWEN.
Fireproof building; elegantly furnished for housekeeping; elevator. Phone every room; $45 to $75 month.

$50, Sublet Furn. or Unfurn.
7 rm. apt., 3 baths, garage, with elec. lt, hot water. Owner will take 1 or 2 rms. Dr. Emma White, 828 E. 45th-st., near Drexel-blvd.

TO RENT—FURNISHED APARTMENT high class 6 room apt., including sun parlor and sleeping porch; 2 rms. months or more. Address J P 593, Tribune.

TO RENT—SHIRLEY APTS.
4164 DREXEL-BLVD., COR. 42D-ST.
Fireproof bldg., completely furnished; $45 to $55 per month. Beds, linen, light, gas.

TO RENT—RICHLY FURN. 6 RM. APT. Mich.-av.; 2 baths; pri. frt. and rear porches; 3d fl.; "L" bldg.; stm., 1½ blks. Ind. surf. line. Ph. Drexel 1213.

4 RM. APTS., $40-$42.50.
See these attractive furn. apts. first; L ex. 5230 Indiana-av. Bargain. Kenwood 4661.

TO RENT—4516 PRAIRIE-AV., ONLY 2 RM. flats in city having private front and rear porches, home style; new bldg.; near "L."

TO RENT—HIGH GRADE 5 RM. APT.; NR. AND WASHINGTON PK.; FINE LOCATION. 206 E. 55TH-BLVD. 2D.

TO RENT—421 E. 45TH-ST., NEWLY FURN. 2 rm. apts.; prices moderate. Don't fail to see these cozy rooms before renting.

TO RENT—LADY EMPLOYED WILL SHARE furn. 7 rm. apt., overlooking Grand-blvd.; nr. L and surf. Address J P 600, Tribune.

TO RENT—4554 OAKENWALD-AV., BLOCK east of Lake Park-av., newly furn., cozy 2 rm. apts.; prices moderate. See them first.

TO RENT—3809 MICHIGAN, 2D, 5 RMS., porcelain complete, $45. Hoffman & Becker, 360 E. 51st. Drex. 700.

TO RENT — LADY WILL SHARE SUNNY furn. apt. with marr. couple or 2 ladies. Kenw. 2492.

TO RENT—4163 DREXEL-BLVD., 2 AND 3 RM. FURN.; KENWOOD L. SURF. 1 BLK. OAKLAND 6813. MRS. RENNIE.

TO RENT—4005 DREXEL-BLVD., 1ST FL., parlors; k., bath, porch. Ken. L.Oak 6635.

TO RENT—BEAUT. MOD. 6 RMS., PIANO, $12 wk., $45 mo. 524 E. 61st-st. H. F. 9152.

TO RENT—3915 ELLIS-AV., 2 AND 3 RM. apts., furn. complete. See janitor on prem.

TO RENT—FURN. OR UNFURN. 7 LARGE rms., all outside. 6050 Ingleside-av., 2d.

TO RENT—FURN. 7 RMS., FOR 3 MO. 6533 Woodlawn, 3d. Mid. 8908.

TO RENT—4 AND 5 R. APT., EX. TRS., park, $35-$65. 6427 Harper-av. Ran. 850.

TO RENT—FURN. 4 RMS., IN-A-DOR, NR. I. C., on Midway. Black. 1296.

North Side.

TO RENT—737 BELDEN, HANDSOME 2 RM. California apt., in new Belden Manor; only new furnishings; light, airy, roomy, desirable.

TO RENT—4 RM MOD. FURN. APT.; LGE. private porch; nr. "L" and lake. 1536 Birchwood-av. Rogers Park 3733.

TO RENT—545 GARFIELD-AV. 3, 4 AND 5 rm. attract. apts.; good trans.; nr. Linc. Pk.

TO RENT—ELEGANTLY FURN. 6 RM. apt. 848 King-pl. Graceland 6476.

TO RENT—MOD. 4 RM. FURN. APT., NR. "L"; sun porch; $42.50. 2501 Sunnyside-av.

TO RENT—39 E. OHIO-ST. NICELY FURN. apt., reas.; walk. dist. HOTT, Sup. 796.

TO RENT—3 RMS. AND SUN PORCH, NEWly furnished; $40; janitor. 443 Belmont-av.

TO RENT—ROGERS PK., FURN. 3 ROOMS apt., $40. 1345 Columbia-av. R. P. 1068.

TO RENT—FURNISHED FLATS.

North Side.

New Stanleigh
APARTMENT HOTEL
SHERIDAN ROAD AND PRATT BOULEVARD.
ROGERS PARK 7010.

1 and 2 rooms, completely furnished, with kitchenettes.
Regular Hotel Service.
Fine Cafe in Connection.
N. W. El. North from Loyola Sta.

WILSON APARTM'TS
NEW FIREPROOF.
S. W. COR. WILSON AND MALDEN-STS.
2½ blocks west of Wilson L.
One and two rooms with sun parlor, completely furnished with portal bed, kitchenette and
Private bath. $47.50 to $87.50 per month.
Bus line. Tel. Sunnyside 5410.

TO RENT— A FEW OF OUR BEST
THE GLENGYLE. 2 room sun parlor furnished apartments
New and exclusive. now available at $100
8 story, fireproof. and $110 month;
maid service, light,
RENTALS and gas included; lobby
$50 to $110. service, elevator, blocks
$94 Lawrence-pl. from Argyle L sta.
Half block to lake. Sunnyside 4820.
Of Sheridan-rd.

TO RENT—CALIFORNIA APTS.

KELLSHORE HOTEL,
718-756 Irving Park-blvd. Ph. Well. 26.
3 to 9 rooms, kitchen, fully equipped. Living and maid question now solved. High class cafe; commissary and hotel service. Maid service, light, gas, and linen included; $70 up.

TO RENT—MODERN 6 ROOM APT. SLEEPing porch; 1 mile from loop; ½ block bus; 2 blks. street car; $95, unfurnished; $125, completely furnished; excellent cook wishes to stay; $6 a week. Appointment to inspect made by phone, between 10 and 12 a. m. Superior 9364.

TO RENT—THE GLENGYLE, 941 GLENGyle-pl., E. Sheridan-rd., overlooking lake; 2 blks. Sheridan sta. Bus. No. 10 direct to Loop. Elegant 3 room, fireproof apt, hotel; 2 and 3 rms. with bath; completely furnished; $50 to $115 per mo.; $15 to $30 per week. Phone Sunnyside 4820.

THE FRONTENAC APTS.,
725 Irving Park-blvd. Lake View 7672.
Completely furnished 4 to 6 rm. apts., choice location, 2 blocks to lake and Sheridan L exp. sta., $60 and up.

TO RENT—NEW APTS., 2 AND 4 RMS., sun parlors; all modern; $26 to $37; 2053 Kenilworth-av., cor. Ridge-blvd. and Rogers Park station. N. W. R. R.

TO RENT—IN THE HIGHLAND—FIREPROOF Apt. Hotel [very exclusive.] We now have a few choice apts., 4 rms., and kitch., $39.50 and $95 per month, inc. light, gas, and service. Cafe. 7453 Greenview-av., 2 blocks Birchwood "L." Rog. Pk. R. F. 6100.

In Fashionable Section.
elegantly furnished apt. in Evanston; 6 rooms, 2 baths; maid will stay; garage optional. Phone Evanston 5534.

TO RENT—FURNISHED 9 RM. APT., DUplex, 2618 Lake View-av., opposite Lincoln Park; army officer leaving city. Diversey 2538.

TO RENT—VERY DESIRABLE FURN. 5 RM. 2d apt., near the lake and "L"; $40. Key with janitor, 810 Montrose. Ravens. 6461. Ph. evenings.

TO RENT—BEAUTIFUL 4 ROOM APT.; HAS extra in-door bed; furnished or complete for housekeeping; ready April 1st. See agent in bldg. 4322 Clarendon-av. Phone Lake View 6492.

TO RENT—MAGNOLIA-TERRACE APTS.
2 and 3 rm. apts., elegantly furn., use of nr. Argyle L sta.; beach; $13.50 per week and up. 4878 Magnolia-av. Sunnyside 6745.

TO RENT—CONV. WILSON EX., 1144 Montrose, 2d, 4 rms., $40. April only $50. H. D. HUBBARD, Sunny. 8843. Rand. 1178.

TO RENT — ATTRACTIVE, NICELY FURnished apartment, 5 rooms, sun room near Lincoln Park; $100 per month. Phone between 8 a. m. and 5 p. m. Diversey 4526.

TO RENT—SHERIDAN AND PINE GROVE cor. apt., 6 rooms; sun room; fireplace; blk. lake; trans. fine; $75. Ph. Graceland 2042.

TO RENT—4 RMS. AND SUN PARLOR, EXtra table bed, piano, shower, exclusive new bldg., east of Sheridan-rd., 1¼ blks. Wilson exp. 920 Sunnyside-av. Tel. Sunny. 4911.

TO RENT—4 RMS. AND SUN PARLOR, $70; extra bed, shower, exclusive new bldg., e. of Sheridan-rd., 1¼ blks. Wilson exp. 928 Sunnyside-av. Phone Edge. 8061.

TO RENT OR SHARE—ATTRACTIVE 5 RM. flat, lrv. pk.-blvd., e. of Broadway. Well. 1198.

TO RENT—4500 N. RACINE, WILSON EX., mod. 5 rm. furn. apt., $60. JNO. HALLE, Rand. 4124. Res., 5843.

TO RENT—BEAUTIFUL MOD. 5 ROOM apt., newly furn., $60; Sheridan exp. and Buena. 4132 Kenmore, 2d. Well. 9633.

TO RENT—737 BELDEN, HANDSOME 2 RM. California apt., in new Belden Manor; only new furnishings; light, airy, roomy, desirable.

TO RENT—INTERIOR DECORATOR'S NEW, light 4 rm. apt., period furn., fine rugs, hangings, pictures, lamps, $50. Grace. 9491.

Northwest Side.

Complete Little Furnished Homes in the Famous
RACE APARTMENTS
of which we are the exclusive Agents may be secured in suites of two, three, and four rooms. You may select the furnishings and the rentals will be reasonable. Ask us about them.
LOGAN SQUARE BOND & REALTY CO.,
4009 Irving Park-blvd.
PHONES IRVING 353 AND 354.

WANTED—TO RENT—FLATS.

WANTED—TO RENT—COMFORTABLE FURnished apartment or small house, North, by family of four, $35 to $40; references; assume responsibility for any damage to furniture. Henry Henkin, 1428 E. 55th-st.

WANTED—TO RENT—AT ONCE, MOD. 4 room flat; good loc.; must be clean; North or W. S. from owners only. Address J 481, Tribune.

WANTED—TO RENT—SMALL FURN. APT. 3 ladies; refs.; N. or S. side; nr. trans.; now or later. Address P 4326, Tribune.

WANTED—TO RENT—MOD. FURN. APT. or house, S. Side, 6 months or longer, reas. rent, ref. Call from 9:30 a. m. to 5:30 p. m. Harr. 8774.

FLATS AND HOUSES LISTED.

WANTED — TO RENT—FLATS, STORES; property managed. A. Mohler. Central 6104.

TO RENT—STORES—DOWNTOWN.

TO RENT—1510 WABASH-AV., ALL LIGHT building, store 60x170, with basement space in this modern, concrete, sprinkled steam heated building, now occupied by Greer & Co

REAL ESTATE FOR SALE.
HOUSES—NORTHWEST SIDE.

FOR SALE—MODERN BUNGALOW; BARgain; $2200 down, balance to suit; buys modern brick bungalow in Albany Park; rooms and sun parlor; h. w. heat; price $5,500; must be sold this week. See this before renting. Cheaper than rent. THOS. WASSON & WHITE, 5822 N. Kedzie-av. Mont. 6610. Ask for F. L. White. Open sunday.

FOR SALE—HALF OF AN ACRE OF LAND, 2325 N. Rockwell-st., convenient to st. cars and L; residence in good condition; h. w. heat; chicken coop for large number of chickens, fruit trees, and kitchen garden; a place fit for a man who loves the country life in Chgo.; great bargain at $9,000; possession at once. Phone R. Pk. 437.

FOR SALE—BIG SACRIFICE; $3,975 TAKES this new elastic stucco home; 5 lge. lgt. rms. on 1st floor, 3 spacious room upstairs; all beautifully finished and strictly mod.; $200 cash req.; your rent money pays the balance. Open today and tomorrow. 4929 W. Fifteenth-st.

FOR SALE—DANDY NEW MOD. 6 RM. home; furnace; beautiful electric fixtures, etc.; a small deposit and it's yours; $25 monthly pays it; get away from the rent habit and own your home. Come today sure. 4816 W. Nevada-av. Transfer on Cicero-av. car to 3d st. north of Fullerton-av.

BUNGALOW SNAP.

Modern 5 room bungalow; furnace heat; large lot; best location; price $4,500; terms. 1425 Addison. Tel. Irving 5923 or Montrose 6246.

FOR SALE—7 RM. MOD. RESIDENCE, BY owner; Irving Pk.; beaut. lawn, trees, and shrubbery; 44 ft. front; surf. and steam heat; $7,750. N. Ridgeway, Irving 8680.

FOR SALE—BEAUTIFUL 8 ROOM MOD. res., Irving Pk., fine garage, large lot, fruit trees, and shrubbery, $4,950. Terms. 3749 Kostner-av. Irv. 1971.

HOUSES—WEST SIDE.

Desirable stone front modern 10 room residence; 6 b. r., also billiard, etc.; h. w. heat; south front; will make sacrifice price and terms for quick disposition; owner. 3518 Adams, at park.

FOR SALE—JUST THOROUGHLY REPAIRed, decorated and painted, 5 large rooms and bath, street paved and paid for; $150 cash; $25 per mo.; 4634 W. Huron-st.

THOS. H. HULBERT,
81 E. Madison-st.

FOR SALE—BIG BARGAIN IN STONE front brick, 13 room residence, 3044 Warren-av.; 2 mod. water heat; rents $63; price $4,800. ROBERT C. BENNETT; 179 W. Washington-st.

FOR SALE—BIG SACRIFICE, WASHINGton-st., nr. 50th; handsome stone front, 11 rooms; 3 mod. flats; all have hot water heat; garage; $5 ft. newly decorated; $500 cash, balance easy; price $5,750. HOBBS & REID, 3151 E. 31st-st.

A BARGAIN.

Sold at once, 8 room modern park location for $50 a month, located at Lawrence-av., subject to $3,850 first cash offer. Address F Y 180.

GREENWOOD-AV.

M MOD. RESIDENCE.
3204 and make me your best offer; must sell. Owner, 5200 Greenwood-av.

5 ROOM BUNGALOW; FURnace; splendidly constructed; cozy interior; $150 cash, $25 monthly; price $1,375; $38 cash, $8 a month; well within the city. Address G F 263, Tribune.

FOR SALE—TWO FINE LOTS ON LAFAYette-av., between 81st and 82d. 30x125; terms cash. Address J. L. HOYT, 915 S. Lafayette, ind.

FOR SALE—SUBDIVIDERS—BUILDERS—Five lots block near 79th and Ashland; SACRIFICE. [L.] W. A. BOND & CO., 25 N. Dearborn-st.

FOR SALE—SPRING IS HERE; GET BUSY and look at this home; 7 rms.; price $4,750; sewer and water; easy payments. 7057 Wentworth-av. Stewart 7893.

FOR SALE—LAST BIG COR. 35,000 OR 40,000 sq. ft., Oakwood and Ellis-av. Owner, Harr. 439.

VACANT—SOUTH SIDE.

FOR SALE—ARCHER-AV. BUSINESS LOT. Paving and Water in.
On above car line street, have several choice lots, also a few corners; priced as low as $175; $38 cash, $8 a month; well within the city. Address G F 263, Tribune.

FOR SALE—TWO FINE LOTS ON LAFAYette-av., between 81st and 82d. 30x125; terms cash. Address J. L. HOYT, 915 S. Lafayette, ind.

FOR SALE—SUBDIVIDERS—BUILDERS—Five lots block near 79th and Ashland; SACRIFICE. [L.] W. A. BOND & CO., 25 N. Dearborn-st.

FOR SALE—SPRING IS HERE; GET BUSY and look at this home; 7 rms.; price $4,750; sewer and water; easy payments. 7057 Wentworth-av. Stewart 7893.

FOR SALE—LAST BIG COR. 35,000 OR 40,000 sq. ft., Oakwood and Ellis-av. Owner, Harr. 439.

VACANT—SOUTHWEST SIDE.

FOR SALE—I HAVE WAR GARDEN LOTS in Southwest Side, plowed, ready for planting. Apply G. A. LEONARD, Information Room 40, 106 N. La Salle-st.

WE DON'T ASK YOU

to buy, but we do URGE you to investigate my property before purchasing elsewhere. I honestly believe that you will be the very best proposition in Chicago today. A trip to Clearing may save you $100 to $1,000.

Clearing's interests are our sole interest. Our money is invested in Clearing. It is to our own interest to make Clearing a great big city, and in order to do so we double the present value of our own property.

And as our property increases in value your property increases in value.

Our property TODAY has sewer, water, gas, and electricity in.

CLEARING with all these improvements is the very lowest and best real estate investment in Chicago.

EXTRA SPECIAL

Half acre lots, 120x135 feet, $575 each, $5 per Month.

BUSINESS LOTS

on car line street,
Only $850, $5 per Month.

Unusual Opportunity, 149.

Lot 30x135,
$15 Cash, $5 per Month.
Call, phone, or mail the coupon.
Chicago Clearing Land Assoc.,
1005 First Nat'l Bank Bldg., Chicago.

Phone Central 7870.
Name .....
Address .....
Investment: Without cost or without obligating me in any way, please send information regarding your lots and homes.
HOW TO GET THERE.
Take any streetcar or car transfer to 63d-st.; take the car on 63d-st. marked "Central" [not 63-Central Park] and it will bring you right to our office.
CHICAGO CLEARING LAND ASSN.,
63d-st. and Central (56th-av.).
Phone Prospect 240.

FOR SALE—SMALL CHICKEN FARM, Half acre, $315.
Located well within the city limits; only two blocks from car line, Southwest Side automobile; terms $25 cash, $5 a month; no interest for two years. Address G 97 264, Tribune.

FOR SALE—BARGAINS IN 80 FT. LOTS with improvements; $580 up; easy terms. 7131 S. ROBERTS RD., 17 E. La Salle-st.

VACANT—NORTH SIDE.

FOR SALE—BIG SNAP; FINE RESIDENCE lot on Sheridan-rd., Birchwood; restricted neighborhood, surrounded by fine homes; $1,000 cash, if taken at once. WM. H. ROLAND & CO., 30 N. La Salle-st.

SHERIDAN-RD. CORNER.

75 ft. lot, Edgewater, restricted district. 6068.

FOR SALE—UNUSUAL OPPORTUNITY; $10 a month will purchase a lot at Devon and Ridge-ave. with all improvements in and assessments paid. Address M 278, Tribune.

FOR SALE—100 FT. COR. E. CHESTNUT, from lake; will take part cash and trade, or loan; asking 2d mtge. balance. Randolph 5070.

FOR SALE—BARGAIN IN 66 FT. CORNER 125 ft. lot; very easy terms. Address P 178, Tribune.

VACANT—NORTHWEST SIDE.

FOR SALE—I HAVE WAR GARDEN LOTS in Southwest Side, plowed, ready for planting. Apply G. A. LEONARD, Information Room 40, 106 N. La Salle-st.

FOR SALE—8 RM. HOT WATER HEATED residence on fine lot. Lakewood-av. Ph. Mawr 1 sta. K.-G. SCHMIDT & CO., 1600 Clybourn-av.

FOR SALE—EDGEWATER—MOD. BRICK 7-room; vacant; must sell; 6650. Owner, 5457 Winthrop-av. Call after 5 P. M.

FOR SALE—8 RM. MODERN HOUSE ON 50-ft. lot; hot water heat; garage; 4 blks. to Wilson-av. car service. Address D 209, Tribune.

FOR SALE—8 RM. RESIDENCE, 1123 Ardmore-rd. for ground value. Owner, 1123 Ardmore-rd.

FOR SALE—RGS. PK. 9 RMS., 1707 Farwell-av. Lake; private alley and beach; price $9,000. Address H Y 226, Tribune.

FOR SALE—SWITCH TRACK PROPERTY, 3 acres, Cottonwood; 45,000 square feet. BANK OF CHICAGO, Trustee.

FOR SALE—SITES AND FACTORIES WITH switch, rail and dock. McKEY & McKEY, 1 W. Washington-st.

FOR SALE—FOR SACRAMENTO Alaskan-birds; 8 lots; bargain. Owner, 1 WHETSTON, 5 N. La Salle-st.

FOR SALE—SITES AND BLDGS. with switch and docks, all parts of city. HENNIS & CO., 76 W. Monroe.

HOUSES—NORTH SIDE.

GENTLEMAN'S HOME,

must be seen to be appreciated. Owner has 8 rm. residence, 2 bths., hot water heat, 2 fireplaces and 2 sleeping porches; 2-car brick bldg. with white tile roof; lot 46½x125. Beautiful location. Lot 46½x125. Beautiful location. Lincoln Park. Make appointment to inspect property. Fine garage. Bargain. Furnace. Owner, 1 Fine garage. Bargain. Furnace. Owner, 1 Fine garage. Bargain. Furnace. Owner, 1

AUTOMOBILES—GASOLINE.

PREPARE

FOR THE

WARM, SUMMER DAYS

BY ORDERING A

FORD

"THE" car for all classes of Americans today.

BECAUSE

It is the most practical car to buy. When considered from all the standpoints of original cost, upkeep, fuel consumption, depreciation, etc., it is universally recognized as "The Car of Economy."

S. & L. FORD Headquarters

3812-16 S. WABASH-AV.

JACOB LINDHEIMER, President.
E. J. SHEEHAN, Vice President and General Manager.

Salesrooms open till 9 each evening and all day Sunday.

Phone Boulevard 9100.

MITCHELL

EXCHANGED CAR DEPT.

1917 Mitchell, 7 pass., like new.....$1,000
1916 Mitchell, 7 pass., new slip covers.. 750
1916 Mitchell, 5 pass..... 750
1914 Mercer roadster..... 750
1915 Mitchell, 4 cyl., 7 pass..... 550
1915 Mitchell, 5 pass..... 500
1915 Case, light 5 pass..... 500
1915 Herffbrooks, 6 cyl, 5 pass..... 400
1914 Mitchell, 6 cyl., 7 pass..... 400
1914 Cartercar Coupe..... 400
1914 Overland 79, roadster..... 300
1914 Abbott-Detroit, 4 cyl., 7 pass..... 450

Many others, $150 and up. Every car guaranteed. You take no chances. Cars fully equipped, with lights and starter.

WILLARD McALLISTER, Mgr.
Calumet 4468. 2328 Michigan-av.

OLDSMOBILE

USED CAR DEPARTMENT.

1917 8 cyl. 7 pass. Oldsmobile..... $1,050
1917 4 cyl. club roadster, Briscoe 450
1916 6 cyl. 7 pass. Hudson 800
1916 8 cyl. coupe, Oldsmobile 650
1916 8 cyl, Oldsmobile, 5 pass..... 600

ILLINOIS OLDSMOBILE CO.,

2035 Michigan-av. Calumet 4229.

Packard Used Car Bargains.

Packard Twin Six 7 pass. touring....$2,750
Packard 2-38, 6 cyl., 7 pass. salon tour 1,250
Cadillac, cyl., 7 pass. touring..... 850
Haynes 6 cyl., 7 pass., touring..... 800
Hudson 6 cyl., 7 pass. touring 1,250
and many others. Ask for complete list.

PACKARD MOTOR CAR CO. OF CHICAGO.
2357 Michigan-av. Phone Calumet 7400.

1915 BUICK TOURING, EXtra tire carrier; newly overhauled; tools; paint in excellent condition; bargain for $375. ARMIJO, 1122 E. 63d.

WHY PAY CASH?

We'll buy for you any standard make truck or car from dealer or private party. Will give up to 1 year to pay for it. Quick interest. No red tape, no delay, everything strictly confidential. 1324 First National Bank Bldg.

EMPIRE, LATE MODEL, 6 CYL., 5 PASS.; has Continental motor; is in good condition, including good tires and paint, and will sell for $600 if sold at once.

MORTIMER,
1631 Michigan-av. Calumet 1061.

PACKARD—MODEL 18, 4 CYL., 3 PASS.; run less than 10,000 miles; good tires, extra; overhauled in Packard shop and in perfect condition; mohair seat covers; new leather upholstering; other extras; price $1,000. C. H. TURNER, Pekin, Illinois.

1917 6 CYL. 7 PASS. MITCHELL IN EXcell. condition; painted gray, overhauled, practically new tires and tubes; must sell for $1,650; will sell for $900 cash, or part time. Call HENDERSON, Calumet 1429 days, Calumet 6200 evenings and Sunday.

1916 3 PASS. TOURING CAR, LIKE NEW, $425. 20 other bargains in guaranteed used cars from $250 up. Several Fords, also, $175 up. Liberal terms and trades given. See us first and save money. CAR EXCHANGE, 5136 S. Ashland-av. Ph. Prospect 3766.

FOR SALE—MY 1916 CHALMERS ROADster, 6 cyl., excellent mechanical condition, five tires, new tires and tubes throughout; $500 cash. Call Withrow, Harrison 6910, afternoons; Graceland 602, evenings and Sundays.

$290 FOR QUICK SALE.

Will sacrifice my Overland touring car. Irene Mason, 4122 Ogden-av. Lawndale 4370 after 6 P. M.

$275, 1916 Overland Tour.

elec. starter, lights, ex. cond.; $325 Pierce Arrow chassis, ex. con., $125. Ford panel body. 1621 S. Wabash-av. Calumet 241.

1918 MITCHELL CLUB ROADSTER, FULLY equipped with slip covers, extra tire, etc.; car is in 1st class condition; will take Ford or chicken in exchange. Address J K 459, Tribune.

1917 FORD DELIVERY.

"Newlee" puncture proof tires; quick cash bargain. 5971 Ridge-av. Ravenswood 219.

1917 FORD TOURING, GOOD MECH. COND.; dem. rims, shock absorbers, etc.; can't tell it from new. Will sacrifice. YAWITT, Albany 145.

1916 5 PASS. OVERLAND, 83-B, $300 IF sold at once. Can be seen at Sawyer Biscuit Company's Stables, Harrison and Millerst. Phone Haymarket 5160.

OAKLAND LIGHT SIX COUPE, NEARLY new; has Lovejoy shock absorbers. Can't sell Buick 4 cyl. 1917 model. Time payments. TENNANT, 2447 Michigan-av.

1917 HIGH SPEED MODEL 51, FULLY equipped; wire wheels; run less than 5,000 miles; bargain. DANIELS MOTOR SALES CO., 1725 Michigan-av. Calumet 3480.

FORD DEL. CARS, PAINTED AND OPEN express bodies, all in good mech. cond. Best cash offer takes them. Can be seen at 3204 Fullerton-av.

7 PASS., APPERSON 1916 6 CYL., FINE cond., new tires, many extras; must be seen to be appreciated. For bargain phone Austin 1803.

1916 OAKLAND, REPAINTED, $600.

1916 Chevrolet rdst., winter and summer top, $400.
Oakland Motor Car Co. 2426 Michigan.

BUICK LIMOUSINE

For Sale—A bargain; only used 8 mos.; good as new; $3,000. 306.

1917 5 PASS. BIG 4 OVERLAND, $500 worth of extras; for $400 cash. 55 E. 23th-st. Calumet 4300. WOLF.

BARGAIN—1915 NEWLY PAINTED LYONS-Knight 6 passenger car; excellent condition. At 4236 N. Crawford-av.

1917 MODEL 90 TOURING OVERLAND; like new; guaranteed perfect; at sacrifice. 4502 Broadway.

1918 HUDSON SUPER-SIX CAMELBACK; used only sixty days. Like new. Phone MR. TORIN, Calumet 4812.

DODGE BROS. NEW AND USED CARS EXceptional values. Will take Fords in trade. Amigo-Dodge Bros. Agency, 1122 E. 63d.

1915 TOURING CAR, SELF-STARTER; also 1916 Studebaker delivery. 55 W. Chicago-av. Superior 88.

FOR SALE—MITCHELL 1914 MODEL 5 pass. touring car; fully equipped; 6 new casings. WILDE-BARGO CO., 3019 S. State.

KEETON 7 PASS. TOURING CAR, 5 WIRE wheels, good tires and running condition; $600; bargain. 4515 Lincoln-av.

"STANLEY STEAMER—CAN YOU BEAT IT?" Stanley Motor Carriage Co., 2101 Indiana-av.

FORDS—CASH OR TERMS.

CHICAGO USED FORD EXCHANGE,
1606 Michigan. Open eve. and Sunday.

MARMON 34, CHUMMY,

Seated, handsomest 4 pass. car in town. $700. 4748 Michigan-av. Calumet 3868.

BARGAINS IN USED FORD ROADSTERS and Tourings like new, overhauled, repainted. LAWDER BROS., 60th, near State.

6 PASS. LIGHT 6 CYL. 1917 CAR, RUNS fine, looks like new; for quick sale, $475. 1164 W. 22d-st.

NEW 1918 FORD, CASH OR $130 DOWN, $25 month. Phone Ravenswood 3980.

FORDS—25; $150 AND UP CASH OR terms. 1606 S. Michigan-av.

HAVE 1918 FORD, WILL SELL ON TERMS; will consider trade. Blackstone 3377.

FORD ROADSTER, IN GOOD SHAPE; $140. 4046 S. State-st.

AUTOMOBILES—GASOLINE.

MARMON Show Specials

FOLLOWING SHOW CARS ARE ON EXHIBITION BOOTH AT THE COLISEUM AND ON OUR SALES FLOOR. ALL CARS ARE IN SPLENDID MECHANICAL CONDITION AND ESPECIALLY PRICED DURING THIS EXCHANGED CAR SHOW. IF INTERESTED IN A GOOD AUTOMOBILE, CALL EARLY AND EXAMINE OUR ASSORTMENT AS THERE IS GOING TO BE A TREMENDOUS DEMAND FOR USED CARS THIS YEAR.

OPEN SUNDAYS.

1916 Marmon 41 Touring.....$1,400
1917 Packard 2-35, 4 pass..... 2,000
1917 Peerless Sedan..... 1,800
1916 Mercer 7 pas. Touring..... 2,000
1917 Willys-Knight 800
1917 Studebaker Touring 1,050
1916 Cole Sedan..... 1,350
1915 Chalmers Touring 800
1918 Dort Sedanette 850
1916 Mitchell 7 pass. Touring..... 850
1915 Hupmobile, Model R..... 700
1914 Haynes Roadster 400
1914 National 5 pass. Touring..... 900
1916 Overland Touring 650
1916 Oakland 7 pass. Touring..... 800
1915 Reo Touring 700
1917 Cadillac Town Car..... 2,500
1917 Moline 4 pass. Chummy..... 1,050
1914 Cadillac Coupé 700

Terms. Old cars in trade.

Send for Show Bulletin.

MARMON CHICAGO CO.,
2430 Michigan-av. Calumet 843.

Chas. Lange & Bros. Co.

2736-46 Armitage.

Buick Distributors.

1916 3 pass. Studebaker Cabriolet...$ 625
1916 6 cyl. 7 pass. Buick..... 600
1916 12 cyl. 7 pass. Hal 12..... 1,000
1917 8 cyl. 7 pas. Oldsmobile..... 1,000
1917 6 cyl. 7 pas. Haynes..... 900
1917 6 cyl. 7 pas. Davis..... 800
1915 5 pass. 6 cyl. Hupmobile..... 300
1915 6 cyl. 5 pas. Velie..... 400
1916 4 cyl. 5 pas. Overland..... 475
1916 4 cyl. 5 pass. Oakland..... 350
1915 6 cyl. 7 pass. Stayer..... 400
1916 Overland Roadster..... 350
1916 Ford Roadster..... 250
1917 Overland Truck..... 425
1916 6 cyl. Davis chummy roadster..... 700
1914 4 cyl., 5 pass. Cadillac..... 600

Humboldt 747.

Terms if Desired.

Open Evenings and Sundays.

BUICK

South Side Buick Sales Co.,

Used Car Dept.

1916 Buick 3 pass. cabriolet, like new...$850
1917 D 45 light 17 Buick Touring..... 900
1917 D 44 Buick Roadster Light 6..... 900
1916 Auto Touring..... 350
1917 Ford Touring..... 300
1914 Abbott-Detroit, 7 pass..... 300

40 other cars. These cars are all completely rebuilt and refinished. Sold on a guarantee of service.

Open Sundays and Evenings.

6047 S. Halsted-st. Ph. Engle. 170-175.

AUTO BARGAINS.

1917 Cadillac, 4 pass. phaeton..... $2,000
1917 Cadillac tour. car..... 3,300
1 25 Packard tour. car..... 1,250
1917 Packard 3-35 tour. car..... 2,000
2 38 Packard Berlin, 6 pass..... 1,000
6 40 Hudson coupe..... 800
1 town car..... 900
38 Sleeper limousine..... 1,000

FOX, Ph. Calumet 5720.

EXCHANGED Dodge Brothers' Motor Cars.
Will accept your Ford as part payment.
Time Payments.
DASHIELL MOTOR CO.
DODGE BROTHERS MOTOR CARS,
2412 MICHIGAN-AV.

HAYNES, 6 CYL., 7 PASS., IN EXCELLENT shape, including nearly new set of tires; has Lovejoy shock absorbers; a $300 demountable winter top. This car will be sold and guaranteed by the Haynes Co. Will sell for cash or terms at a real bargain.

MORTIMER,
1631 Michigan-av. Calumet 1061.

For the Benefit of Used car buyers, the Chicago Auto Sales Co. is now located at 1412-1414 Michigan-av.

STEARNS KNIGHT,

8 cyl., 7 pass. touring car, just painted and overhauled; 5 wire wheels; an exceptional bargain.

WESTERN MOTOR CAR CO.,
Calumet 100. 2431 Michigan-av.

SIMPLEX 38.

7 passenger chassis, touring body; summer and winter tops; nearly new; has electric starter; all in excellent condition; cost $6,300; will sell for $1,300 cash immediately. Can be seen at Deming Garage, 523 Deming-pl.

WHY SEMI-TOURING? AN ELEGANT car, completely refinished and rebuilt throughout—a car with an appeal to the man who is discriminating. Can be bought at the right price.
See H. OUTLAND, 2640 Mich.-av. Cal. 5311.

SAVE $800.

1916 7 pass. 4 cyl. Case, good mechanical cond., 5 good tires, electric starter and lights. Price $385 cash. Ph. Prospect 9460.

DODGE TOURING LIKE NEW, SUMMER and winter tops; Ford bodied. Guaranteed condition. Mitchell 6 cyl., 7 pass., special $400. Studebaker complete roadster, $325. 9716 Fullerton-av. Albany 8652.

1917 MITCHELL LIGHT 6, 5 PASS. TOURing, just overhauled and refinished; new tires and new seat covers; fully equipped and guaranteed. Phone Hyde Park 1000, or at Calumet 4468; evenings at Edgew. 8369.

1918 FORD TOUR.; RUN ABOUT 500 MI.; elec. starter, speedometer, shock absorbers, elec. horn, and other extras; price $565. See MR. FORD, 4301 W. Madison-st. Garfield 1016.

1917 SAXON ROADSTER, 1916 OVERLAND roadster, 1916 5 pass. Haynes touring. BEACH GARAGE CO., 5045 Lake Park-av. Drexel 1120.

1918 FORD CHASSIS.

Brand new, perfect; $375. Robinson & Rowland, 1436 Wabash-av. Calumet 5256.

SCRIPPS BOOTH.

A No. 1 condition; $375 cash. C. R. COWELL, 1545 Belmont-av., Lat.

1918 FORD TOURING, SPEEDOMETER, bumper, starter, rear carrier; good tires; $395. Phone Hyde Park 6018. 3314 Kimbark-av.

BUY A 7 PASS. FORD OR HAVE YOUR Ford extended to 118 inch wheel base; hundreds are doing it. McIntyre Motor Products Co., 1900 S. Michigan, Kenwood 9500.

ELEGANT 1917 ABBOTT CONVERTIBLE sedan; practically new; $1,200 Continental motor, 8 cylinder; all extras. 5418 Kimbark-av. Hyde Park 7130. Before Monday.

1 TON GLIDE BERSTEIN CHASSIS, REbuilt, new tires and painted. Looks like new at a bargain. Fargo Motor Car Co., 2500 Michigan.

BUICK, 5 PASSENGER, FULLY EQUIPPED; first class condition; big sacrifice; act at once. Apply between 1 and 5 Sunday, Young, 636 S. Oakley-blvd., 2d fl.

PAIGE SPORT MODEL, 4 PASS. ROADSTER, latest model, run only a few miles, wire wheels and many extras. Paramount Auto Exchange, 1402 Michigan-av. Cal. 7231.

REO DEMONSTRATOR, 4 CYLINDER, 5 passenger; run 1,900 miles; same guarantee as new car; $775. 4618 Washington-blvd.

REO EXCHANGED CARS.
1917 5 pass., four cyl. Roadster..... $750
1218 Michigan-av. Calumet 6050.

FOR SALE—SAXON 6 ROADSTER, IN EXcellent condition; $350. Call Austin 6804.

MR. HENDERSON, 619 Central-av.

BANKER WILL FINANCE THE PURCHASE of Ford automobiles on small monthly payments. Address H L 450, Tribune.

LATE MODEL FORD TOURING—STARTER. Bargain, $300. JOHNSON, 2441 Mich.-av.

FORD COUPELET, 1917, COMPLETELY equipped; starter, newly finished; bargain. Lake View 8002.

DODGE BROTHERS, RUN 500 MILES; winter and summer top; bargain; cash, terms, or trade. 3909 W. North-av.

1917 MAXWELL; SPECIAL PAINT, EXTRA tire and bumper; bargain at $500. 3909 W. North-av.

1918 CHEVROLET DEMSTR., LIKE NEW; big bargain; 1917 Ford Tour., perfect condition; cheap. 2049 Milwaukee-av.

FOR SALE—DODGE 5 PASSENGER TOURing, late 1916 model; in A1 condition; $650 cash. Repairs 836.

USED CAR BARGAINS AT APPERSON MOTOR CAR CO., 3300 Indiana-av. Phone Douglas 902.

1918 FORD TOURING, EASY TERMS, OR will take good used Ford and small balance. Kenwood 3064.

STEARNS KNIGHT SEDAN; SAME AS new; run only 2,000 miles; price $1,800. Andy Gump Garage, 1820 W. 63d-st.

FORD CHEAP; GOOD CON. 1308 HOME av., S. Oak Park. Gar. Pk. L. Home Sta.

FORD ROADSTER—JUST OVERHAULED, repainted, $210. Deane, Cal. 6927.

CHALMERS — GOOD CONDITION. 348 E. 49th-st. Ph. Drexel 8740.

FORD RUNABOUT—1917; GOOD CONDItion; bargain. Lake View 8002.

$375 TAKES 1914 MARMON 32.

3054 BROADWAY.

1918 FORD COUPELET, LIKE NEW. 3054 Broadway.

FORD TOURING, 1917, USED 3 MONTHS. Self quick. Lake View 8001.

1918 FORD TOUR.; DEM. RIMS; COST $600; SELL $385. 439 N. Clark.

AUTOMOBILES—GASOLINE.

Exchanged Dodge Brothers Motor Cars

Will accept your Ford car as part payment.

TOURING, 5-passenger, rebuilt, fine order, refinished, extra equipment, starter, etc.; great bargain.....$ 475

TOURING, 5 passenger; had one season's use; overhauled and refinished; very fine car for money..... 585

TOURING AND ROADSTER; latest series; runs and looks like new; extra equipment; come and see it.. 690

SEDAN AND COUPE; latest series; run only little; good as new; extra equipment, bumper, wire wheels; bargain 1,175

Ford coupe, roadster and tourings, all models, at low prices; also Maxwells, Overland, Studebaker, Velie; good values; Vim truck ..... $50 up

COME AND SEE THEM.
TIME PAYMENTS.

DASHIELL MOTOR CO.
Dodge Brothers Motor Cars,
2412 Michigan-av.

USED BUICKS

8 1917 Buick light sixes, 5 passenger touring cars. These cars have been rebuilt and refinished and are guaranteed to be in perfect condition. Small payments down, balance easy monthly payments. $850, $900, and $950.

1917 Buick light six roadster; perfect condition; winter and summer tops; seat covers, bumper, extra tires; guaranteed biggest bargain in town; terms; $900.

1917 Buick light six 5 pass. touring; winter and summer tops; this car has only run 6,000 miles; looks like new; 5 good tires; price this week, only $1,000.

1917 Buick light six roadster, almost new; guaranteed perfect in every respect; the best used Buick roadster on the West Side; $900.

20 other standard makes, in good running condition. It will pay you to look these bargains over.

Liberal Terms Arranged.

Open Evenings and Sundays.

TWO PHONES:
GARFIELD 6086-6087.
4548-50 WASHINGTON-BD.

USED CAR BARGAIN.

1916 Haynes 5 pass., like new $850
1916 Hupmobile, 5 pass., overhauled... 850
1916 Studebaker 5 pass., repainted 525
1916 Empire, 5 pass., none better 650
1917 Grant, 5 pass. 700
1917 Chevrolet, 5 pass. 350
1917 Ford, 5 pass. 350
1914 Overland Roadster, elec. starter... 200
1914 ¾ ton Fargo truck 175

Horras Auto Sales Co.,
3347 Chicago-av. Garfield 7724.

AUTO FINANCE CO.

WILL SELL YOU ANY MAKE OF CAR, NEW OR USED, OR PURCHASE SAME FROM ANY DEALER OR INDIVIDUAL ON EASY PAYMENT PLAN.

ALSO ADVANCE MONEY ON YOUR CAR. TAKE UP DEALERS' NOTES, AND GIVE EXTENDED TIME FOR PAYMENTS.

224 S. MICHIGAN-AV. HARRISON 772.

CAR BARGAINS.

Scripps-Booth, $375.
Dort tour., $385.
1916 Ford tour., $275.
Saxon 6 tour., $475.
Overland 85, $850.
Chevrolet Roadster, $350.
Robinson & Rowland, 1436 Wabash-av.

1917 HUDSON, SPORT MODEL.

Almost new; run 6,000 miles; fully equipped; $1,250 cash. Address G 231, Tribune.

DODGE.

Will sell my late 1917 Dodge touring car with winter and summer top, all new tires, fine mechanical condition; will sell at a bargain. Phone Dickinson 4382.

HUDSON BARGAIN.

1916 6-40 7 pass.; overhauled; worth $950; new tires, 5 spares, new top and hood covers, also light, tank of oil with pump, etc.; must sell at once; $700. 4938 N. Lincoln-st. Sav. 4336.

1916 MARMON 41 7 PASS. TOUR., NEWLY painted Hungarian blue, in good mechanical condition; good tires all around; looks like new car throughout, cost new $3,850; will sell for $1,500. Phone MR. WHITE, Calumet 5606. 2430 Michigan-av.

PIERCE-ARROW 6-36 5 PASS., IN GOOD mechanical condition, paint, and tires. This is a good serviceable car and priced at $400.

MORTIMER,
1631 Michigan-av. Calumet 1061.

CADILLAC TOURING.

Finest running condition; 5 new tires; car run 8,000 miles; $550. Ask for Burke's car. 1110 E. 47th-st. Oakland 4194.

1914 CADILLAC.

5 pass. Sedan; good running order; $650. Curtice Garage, 3543 W. Harrison. Garf. 5381.

1916 DODGE ROADSTER.

Good mechanical and coach condition; 4 cord tires; price $485 cash. Phone McKinley 4793.

STUDEBAKER SIX.

Touring; 6,000 miles; in good shape; had careful handling; 4 tires; car guaranteed like new. Call Oak Park 722 or 2066.

DODGE TOURING CAR,

with winter top; extra tire; fine running order. Ask for Graefe's car. 1110 E. 47th-st. Oakland 4194.

SPORTY PREMIER 4 PASS.

1917; 3,300 mi.; $2,300; for $1,275. Edge. 484.

MERCER 22-70,

6 pass.; comp. overhauled; tires pract. new. A real bargain; $1,200. Ph. Oakland 4886.

BUICK 6-45.

Exceptional line of used Buicks; guaranteed cond. JAMES LEVY MOTOR CO., Buick Agency, Michigan-av. at 23d-st.

CADILLAC 8 TOUR., 7 PASS.; 6 WIRE wheels and new cord tires; run 500 miles; special maroon paint; slip covers. No dealers. PRICE, Irving 3442.

OAKLAND 6S, ALL MODELS, LIKE NEW $500-$800; liberal terms and trades. West Side Oakland Sales Co., 4549 Washington-blvd. Gar. 5926.

JORDAN TOURING,

like new; cord tires; bargain.
F. J. SCHMIDT, 5638 W. Lake-st.

MITCHELL, $875.

1917 6 cyl., 7 pass.
Ph. Calumet 2141.

1917 PATHFINDER TWIN 6,

High class 7 pass. touring car; A1 cond. Particulars, Ph. Austin 5247.

1916 WILLYS-KNIGHT COUPE — BEEN driven between 8,000 and 9,000 miles; 3 new tires, $500; extra equipment. Beach Garage Co., 5045 Lake Park-av. Drexel 1120.

CHEVROLET, AMESBURY BODY ROADster; cost $985; fine mechanical condition; bargain at $350; will demonstrate. Jeffery Avenue Garage, cr. 39th. Hyde Park 8171.

SAVE $90; FORD LATE MODEL, USED 3 weeks, like new; must sell at once. Ask for MR. LEWIS, 3046 Lincoln-av.

1916 MOLINE KNIGHT 40, EXCEL. MECH. cond. and equip. Call all day Sun. 4030 N. Paulina. Grace. 7849.

1917 STEARNS KNIGHT, 8 CYL., 7 PASS. limousine, in excellent condition, $1,750. Mr. Kenyon, 2 Jackson-blvd. Michigan-av.

HUPMOBILES AND MERCERS.

Used cars overhauled and repainted.
2317 Michigan-av. Calumet 4707.

FORD CARS ON TIME, $135 DOWN, BAL. and long time; 1 place order now. Address G G 486, Tribune.

FORD TOURING, $150; FORD 1 TON FORM A truck, $100; need repairs. 2116 Wabash-av. Calumet 836.

1917 NATIONAL 7 PASS; ONLY RUN 3,400 mi.; in perfect condition; good as new; bargain. 7613 S. Halsted. Vtn. 327.

FOR SALE—1917 4 CYLINDER 5 PASSENger Reo, run less than 500 miles; no dealers. Address G 140, Tribune.

CURRIER ROADSTER; IN A1 CONDITION; must sell on account of leaving city. Call Irving 857.

1916 5-PASS. OVERLAND, MODEL 83B. Many extras; guaranteed condition. Big bargain. 3901 North-av.

MARMON 32 TOURING. SELF-STARTER, double magneto, elec. lights; $250. MR. GOODWIN, Oakland 4194. 1110 E. 47th-st.

LIST OF EXCH. CARS ON REQUEST.
HARRY ROAES MOTOR CAR CO.
2240 Michigan-av. Calumet 6920.

MUST SELL 2 FORD TOURING RDSTR AND Maxwell. Amer. Storage, 1434 E. 63d.

FRANKLIN NEARLY NEW TOURING CAR. 14 wire wheels. $1,800. Rogers Park 453.

SNAP—5 PASS. OAKLAND TOUR. CAR, $145. KOENIGSBERG, 439 N. Clark-st.

1917 FORD, $325; GOOD CONDITION. Speedway Garage, 6820 Stony Island-av.

FOR SALE—LATE MODEL DODGE ROADster, fully equipped. Phone Drexel 4322.

5 PASS. WITH STARTER, GOOD TIRES, in fine running order, $195. 1164 W. 22d.

$185 TAKES DOCTOR'S 1915 COUPE. COST $1,700; elec. starter. 3949 W. 12th-st.

1918 FORD COUPE—VERY GOOD CONDItion; extras. 851 N. Christiania-av.

1919 OLDSMOBILE, MODEL 43, WIRE wheels, $800. Engineer, 5037 Wallace-st.

AUTOMOBILES—GASOLINE.

JORDAN
USED CAR BARGAINS.

Jordan coupe, 4 pass., 1917 model, 6 wire wheels and tires; exceptionally fine and mechanically and appearance refinished; cost $2,770; this week $1,500.

Jordan 7 pass., 1917 model, overhauled and refinished, 4 new Firestone tires; a good high grade car at $1,350; original cost $2,075.

Haynes Snap—1917, 7 pass., 5 wire wheels and tires, and in exceptionally good condition. Price $1,100.

Cadillac 8 cyl., 5 pass., model 51, touring, equipped new tires and in fine condition; has been refinished; wonderful buy at $1,000.

Jeffery Roadster, 1917, 3 pass., has been refinished like new; full equipment; 5 cord tires; this week's price, $750.

Chalmers 6-40, 1916, 5 pass., very good throughout; one man top, starter, etc.; one of the best Chalmers models; cost $1,850; our price $600.

Reo 1916, 4 cyl., 5 pass. This car has been refinished and runs like new. Very good family car at $600.

Cole 6 cyl., 7 pass., 1914 model; very substantial, high grade car. Cost $2,400. Will sell for $400. All new tires.

We have several others ranging in price from $100 up.

CHICAGO MOTOR CAR CO.,
Jordan Distributors,
2313 Michigan-av. Calumet 6070.

Exchanged Dodge Brothers Motor Cars

Will accept your Ford car as part payment.

TOURING, 5 passenger, rebuilt, fine order, refinished, extra equipment, starter, etc.; great bargain..... $ 475

TOURING, 5 passenger; had one season's use; overhauled and refinished; very fine car for money..... 585

TOURING AND ROADSTER; latest series; runs and looks like new; extra equipment; come and see it.. 690

SEDAN AND COUPE; latest series; run only little; good as new; extra equipment, bumper, wire wheels; bargain 1,175

Ford coupe, roadster and tourings, all models, at low prices; also Maxwells, Overland, Studebaker, Velie; good values; Vim truck ..... $50 up

COME AND SEE THEM.
TIME PAYMENTS.

DASHIELL MOTOR CO.
Dodge Brothers Motor Cars,
2412 Michigan-av.

THE AUTO EXCHANGE,

The House of Real Bargains.

'18 CHANDLER CHUMMY, RUN 7,000 MI. '17 Scripps-Bth. Cheap '17 Buick 6 Rd.. $765
'17 Chevrolet Rd. $285 '17 Chalm. 6, 7 p. $750
'17 Maxwell Rd. $275 '16 Reo, 6 pass. $495
'16 Stude. Rd.... $425 '15 Studeb. 5 p. $325
'16 Auburn, 5 p. $475 '15 Westcott Rd.. $325
'16 Moline, 5 p. $425 '15 Overland 85.. $225
'16 Dodge Twin. $550 '16 Maxwell Cab. $225
'14 Maxwell, 5 p. $225 Regal Rdst..... $150

Our Motto: Honest Dealings.

THE AUTO EXCHANGE,

1240 Michigan-av. Open Sundays, evenings.

1916 STEARNS-KNIGHT LIMOUSINE. A big four cylinder closed car with the silent Knight motor; body designed and manufactured by Fleetwood; car is painted dark green and upholstered in imported gray whipcord; equipped with Lovejoy shock absorber, good set of tools, spare tire and tube, etc.; a fine value at..... $1,400

A COMPLETE DESCRIPTIVE BULLETIN MAILED ON REQUEST.

CADILLAC AUTOMOBILE COMPANY,
2258 Michigan-av. Calumet 4841.

BARGAINS IN USED CARS.

1917 Ford..... $350
1917 Maxwell..... 475
1917 Ford..... 350
1914 Studebaker..... 275
1916 Studebaker Six..... 500
1914 Imperial..... 250

3309 W. North-av.
Phone Albany 483.

PACKARD 30,

4 cylinder, with 7 passenger Berlin limousine and touring body; car in good mechanical condition and suitable for funeral work; price $300 cash. PhonesProspect 6460.

PIERCE ARROW

7 pass. touring car, 1913 model, rebuilt last year, looks like 1918 model. For information call Rogers Park 5400.

1916 FORD,

5 passenger; perfect condition; driven 4,000 mi.; $100 worth of extras; $300 cash. Diversey 9120.

1916 OVERLAND 5 PASS.....$400
1916 ELEC. GEAR SHIFT.. 500
1917 SCRIPPS-BOOTH COUPE..... 500
1915 CHALMERS 5 PASS. TOUR..... 500

YOUR 2211 MICHIGAN. CAL. 6813.

CADILLAC 8 ROADSTER.

Perfect condition; a high grade car with little use; 5 new tires; price $950; no trades. Hyde Park 7449.

MERCER ROADSTER, MODEL 22-70, CORD tires all around and new paint, new, completely equipped.

BIRD-SYKES CO.,
2215 Michigan-av.

1916 OVERLAND ROADSTER, 83A..$ 400
1916 Velie, wire wheels, covers 800
1917 Kissel Sedan, 100 Pt. Six..... 1,300

HARRY P. BRANSTETTER,
50 E. 26th-st. Calumet 5714.

STEARNS KNIGHT COUPE,

4 pass., late 1916 model; excellent coach and paint job; all new tires; car guaranteed like new. Call Oak Park 722 or 2066.

DODGE TOURING CAR,

with winter top; extra tire; fine running order. Ask for Graefe's car. 1110 E. 47th-st. Oakland 4194.

SPORTY PREMIER 4 PASS.

1917; 3,300 mi.; $2,300; for $1,275. Edge. 484.

MERCER 22-70,

6 pass.; comp. overhauled; tires pract. new. A real bargain; $1,200. Ph. Oakland 4886.

BUICK 6-45.

Exceptional line of used Buicks; guaranteed cond. JAMES LEVY MOTOR CO., Buick Agency, Michigan-av. at 23d-st.

CADILLAC 8 TOUR., 7 PASS.; 6 WIRE wheels and new cord tires; run 500 miles; special maroon paint; slip covers. No dealers. PRICE, Irving 3442.

OAKLAND 6S, ALL MODELS, LIKE NEW $500-$800; liberal terms and trades. West Side Oakland Sales Co., 4549 Washington-blvd. Gar. 5926.

JORDAN TOURING,

like new; cord tires; bargain.
F. J. SCHMIDT, 5638 W. Lake-st.

MITCHELL, $875.

1917 6 cyl., 7 pass.
Ph. Calumet 2141.

1917 PATHFINDER TWIN 6,

High class 7 pass. touring car; A1 cond. Particulars, Ph. Austin 5247.

1916 WILLYS-KNIGHT COUPE — BEEN driven between 8,000 and 9,000 miles; 3 new tires, $500; extra equipment. Beach Garage Co., 5045 Lake Park-av. Drexel 1120.

CHEVROLET, AMESBURY BODY ROADster; cost $985; fine mechanical condition; bargain at $350; will demonstrate. Jeffery Avenue Garage, cr. 39th. Hyde Park 8171.

SAVE $90; FORD LATE MODEL, USED 3 weeks, like new; must sell at once. Ask for MR. LEWIS, 3046 Lincoln-av.

1916 MOLINE KNIGHT 40, EXCEL. MECH. cond. and equip. Call all day Sun. 4030 N. Paulina. Grace. 7849.

1917 STEARNS KNIGHT, 8 CYL., 7 PASS. limousine, in excellent condition, $1,750. Mr. Kenyon, 2 Jackson-blvd. Michigan-av.

HUPMOBILES AND MERCERS.

Used cars overhauled and repainted.
2317 Michigan-av. Calumet 4707.

FORD CARS ON TIME, $135 DOWN, BAL. and long time; 1 place order now. Address G G 486, Tribune.

FORD TOURING, $150; FORD 1 TON FORM A truck, $100; need repairs. 2116 Wabash-av. Calumet 836.

1917 NATIONAL 7 PASS; ONLY RUN 3,400 mi.; in perfect condition; good as new; bargain. 7613 S. Halsted. Vtn. 327.

FOR SALE—1917 4 CYLINDER 5 PASSENger Reo, run less than 500 miles; no dealers. Address G 140, Tribune.

CURRIER ROADSTER; IN A1 CONDITION; must sell on account of leaving city. Call Irving 857.

1916 5-PASS. OVERLAND, MODEL 83B. Many extras; guaranteed condition. Big bargain. 3901 North-av.

MARMON 32 TOURING. SELF-STARTER, double magneto, elec. lights; $250. MR. GOODWIN, Oakland 4194. 1110 E. 47th-st.

LIST OF EXCH. CARS ON REQUEST.
HARRY ROAES MOTOR CAR CO.
2240 Michigan-av. Calumet 6920.

MUST SELL 2 FORD TOURING RDSTR AND Maxwell. Amer. Storage, 1434 E. 63d.

FRANKLIN NEARLY NEW TOURING CAR. 14 wire wheels. $1,800. Rogers Park 453.

SNAP—5 PASS. OAKLAND TOUR. CAR, $145. KOENIGSBERG, 439 N. Clark-st.

1917 FORD, $325; GOOD CONDITION. Speedway Garage, 6820 Stony Island-av.

FOR SALE—LATE MODEL DODGE ROADster, fully equipped. Phone Drexel 4322.

5 PASS. WITH STARTER, GOOD TIRES, in fine running order, $195. 1164 W. 22d.

$185 TAKES DOCTOR'S 1915 COUPE. COST $1,700; elec. starter. 3949 W. 12th-st.

1918 FORD COUPE—VERY GOOD CONDItion; extras. 851 N. Christiania-av.

1919 OLDSMOBILE, MODEL 43, WIRE wheels, $800. Engineer, 5037 Wallace-st.

AUTOMOBILES—GASOLINE.

SOUTH SIDE OVERLAND CO.

1916 6 pass. tour., newly painted, seat covers, bumper, etc., $550.

1916 6 cyl., 7 pass. Studebaker, guaranteed like new, $425.

1915 mod. 81 Overland touring, brand new tires, motor perfect, $525.
113 E. 63D-ST.

FOR SALE—1918 5 PASS. FORD, $900; good condition; L. B. Wilkinson, 160 Hill.

AUTO ACCESSORIES, REPAIRING.

NEW CHUMMY RDSTR. BODIES.

To fit any chassis. Real bargains. Bodies remodeled and built to order. Convertible Summer and Winter Tops. Fenders, Hoods etc. Trim'g and Repair'g. All work guaranteed. Lowest Prices.

ACME AUTO BODY WORKS,
1326 Michigan-av., Chicago. Phone Cal. 7396.

WE PAY CASH

5½ cents per pound for junk auto tires and 10c per pound for tubes.
New tires at bargain prices.
Open evenings and Sundays.
Auto Needs Co., 1609 S. Michigan-av.

Wanted—Bodies and Tubes.

Wanted—Ford bodies, also 30x3 Goodyear casings taken from new Ford tires; state lowest price for cash and where goods can be seen. Address J L 283, Tribune.

SELF-STARTING AND IGNITION EXPERTS. Also do overhauling and light welding. Let me figure on your job. Cheaper than the average. Work guaranteed as good as the best. Phone Kedzie 1462.

TRUCK TIRES

Get our prices before buying truck tires.
CHICAGO TIRE CO., 2111 Wabash-av.

AM SELLING OUT

Entire stock of tires and tubes at a sacrifice; all size tubes, $1.95. Fritz's Garage, 15313 Divesey pkwy.

WE VULCANIZE A TREAD ON YOUR OLD tire, making it look like a Silvertown cord. Summit